Home Edition
TELEPHONE 383-4111
CLASSIFIED 386-2121

The Daily Colonist.

Some Sun
Weather Details On Page 2

Vancouver Island's Leading Newspaper Since 1858

No. 112–114th YEAR | VICTORIA, BRITISH COLUMBIA, SATURDAY, APRIL 22, 1972 | 10 CENTS DAILY 20 CENTS SUNDAY

Priority Experiment Wiped Out

$1.2 Million Stumble

HOUSTON (Reuter)—John Young's boot accidently destroyed Friday the most important experiment being conducted on the surface of the moon by the Apollo 16 astronauts.

● Apollo return advanced one day. Page 5

"And there is no chance to fix it," lamented Dr. Donald Beattie, program director for experiments conducted on the lunar surface.

"I have an inch and a half of silver material in my hand," mission commander Young said after his boot snagged a cable connecting the heat flow experiment to the unit which transmits data back to Earth.

Young broke the cable after fellow astronaut Charles Duke drilled a long hole into the lunar surface, ready for thermometers to be lowered down it. These would have detected heat ranges within the moon and relayed them to Earth.

"The experiment had the highest priority of those connected to the ALSEP Apollo Lunar Surface Experiments Package," said Beattie, explaining the loss of the $1.2 - million electronic probe.

"It was a significant loss because it only leaves one heat flow experiment on the moon," said Beattie. That equipment was set up by Apollo 15.

—AP

Astronaut Young trips on cable for lunar heat flow experiment

Franklin River Dispute

36 Fallers Summonsed

Colonist Correspondents

PORT ALBERNI — Thirty-six fallers at MacMillan Bloedel's Franklin River division were issued contempt of court summonses Friday for breaching a British Columbia Supreme Court order.

The fallers, a fraction of the 600 who have walked out this week in a dispute over failure to negotiate a pricing agreement, were ordered by B.C. Supreme Court Jan. 31 to refrain from breaching the collective agreement between the company and the International Woodworkers of America.

The fallers were also ordered to refrain from "any action to limit production" at Franklin River.

IWA Local 1-85 secretary John Squire, in an interview, said, "There is nothing now the local union can do. We had hoped the situation could be resolved without outright confrontation."

Squire said members of Local 1-85's executive met Friday afternoon in Port Alberni to discuss the summonses. He said the meeting involved lining up of witnesses to attend Monday's Supreme Court hearing in Vancouver.

The injunction was issued following a series of slowdowns and wildcat strikes over the lack of a pricing contract.

Serving of the summonses came less than 24 hours after IWA regional president Jack Moore sent a telegram to John Billings, president of Forest Industrial Relations which bargains for the industry, asking for an immediate high-level meeting on the dispute.

Moore's action followed a suggestion from Billings that the 600 fallers return to work immediately. He said their request for a new pricing formula would be the first item on the agenda of new contract talks.

Friday, Billings agreed to meet with IWA representatives "somewhere in Vancouver" next Thursday.

Squire said Friday the real issue in the argument between the fallers and the company is too often sidetracked to discussion of wages.

Calling the tactic "dirty pool," he said: "How much the fallers earn has nothing to do with the actual disagreement."

He said the disagreement is a "touchy situation" with only one small advance made on the pricing formula during the past 20 months. Company officials have said that Franklin

Continued on Page 2

Builders Offer 6.35 Per Cent Pay Package

VANCOUVER (CP) — Construction industry negotiators resumed talks Friday after a new 6.35-per cent wage and fringe benefit offer was made to the 18 building trades unions representing 50,000 workers.

Jim Kinnaird, president of the B.C. and Yukon Building and Construction Trades Council, said that although the unions were "extremely disappointed" in the offer, there was still room for negotiation.

"We're prepared to sit all weekend on this thing to see if we can get a settlement," Kinnaird said.

C. J. Connaghan, president of the Construction Labor Relations Association, which represents 834 contractors, said the fact that the CLRA offer hadn't been rejected outright was a good thing.

Neither the CLRA nor the unions would comment on details of the offer, which was made in a closed meeting.

It was learned, however, that wage and fringe benefits increase of 88 cents an hour was uniformly offered to each of the unions which had 44 separate collective agreements with the CLRA that expired March 31.

Taking the average construction worker's wage of $6.94 an hour, it works out to an average 6.35 per cent.

The CLRA apparently did not retreat from its demand that the unions relax some restrictive contract provisions and that they drop their demand for a 35-hour work week, a reduction of 2½ hours from the last contract.

The unions' wage demands range from 20 per cent to 56 per cent in one-and two-year contracts.

Talks had broken off with several of the unions, and the plumbers' union employed by three lower mainland contractors went on strike last week.

Connaghan said the CLRA would like to see the strike lifted, but said that was not an ultimatum.

Wednesday CLRA contractors gave association negotiators a mandate to lock out the unions. It is CLRA policy to lock out all unions if one association member is struck by any union.

"If those contractors are still struck next week, we will have to take action at that time," Connaghan said.

After Friday's meeting, carpenters' union negotiators met almost immediately, and meetings were planned by the plumbers, painters, cement masons, pile drivers and laborers.

Connaghan said he hopes meetings will be arranged with the International Brotherhood of Electrical Workers but there was some confusion about that possibility.

Next in Free Packets: Easy Mallow Marvel

The Malope is a lovely, easy to grow blossom. It is popular throughout Europe where it is affectionately nick-named Mallow Marvel. For no apparent reason it is seldom seen in Canada or the U.S.

Colonist garden columnist M. Y. Chesnut has thousands of packets of Malope seeds — which produce plants 30 to 40 inches tall, with busy spread of about two feet, bearing flowers shaped like the floret of a single hollyhock — but much larger and more richly covered. They're free. See details of this offer Sunday.

Jets Blast North, South Bases Lost

● Nixon aides fear major Red gains. Page 5

SAIGON (AP) — Waves of United States planes struck within 80 miles of Hanoi Friday, hammering at targets in efforts to blunt North Vietnam's spring offensive. But North Vietnamese ground forces scored gains in South Vietnam.

In announcing the air raids, the U.S. command said an air force Phantom jet was shot down by anti-aircraft fire. The two crew members bailed out into the Gulf of Tonkin and were rescued by helicopter.

A North Vietnam broadcast said three American planes were shot down over Than Hoa when "waves of B-52 bombers and fighter-bombers barbarously and criminally attacked civilian populated areas, causing many innocent deaths and injuries."

U.S. military sources in Saigon said most of Friday's strikes were concentrated around Than Hoa, 80 miles north of the demilitarized zones separating the Vietnams.

In the South, communist-command forces overrunning a firebase in the Central Highlands put a South Vietnamese paratroop battalion out of action with heavy casualties at An Loc north of Saigon, and apparently took control of another district town southwest of Da Nang.

The latest position to fall was Firebase Delta just after dusk Friday. Field reports said the paratroop defenders retreated 500 yards to the south to another position called Delta South. It was the fourth base to fall in the central region.

There was no immediate report on casualties.

Firebase Delta was one of a

Continued on Page 2

10,000 Miles, Year Later

Cross-Pacific Rowers Turn Up in Australia

BRISBANE, Australia (UPI) — John Fairfax, 33, and Sylvia Cook, 31, stepped on the jetty on Hayman Island off the Queensland coast Friday after a year-long 10,000-mile trip across the Pacific in a 24-foot rowboat, Britannia II.

The English couple's unannounced arrival caused scenes of jubilation on this subtropical island — one of Australia's exclusive holiday resorts.

Bikini-clad girls and fishermen rushed down to the jetty to embrace and cheer the couple.

Fairfax and Miss Cook appeared in good condition but Fairfax had a deep gash on one arm which he said was caused by a shark bite.

Fairfax told holidaymakers they survived two violent cyclones in February which also hit the Queensland coast.

John and Sylvia
. . . gash from shark bite

The pair left San Francisco last April 25 for the 10,000-mile journey to Australia. They had not been seen or heard from since Feb. 28 when they were sighted by a freighter, 1,700 miles from Brisbane.

Officials said earlier they feared the two had been drowned in heavy storms off the Australian coast.

Now 'Summit'

Nixon's Visit Demoted

MOSCOW (AP) — The Soviet Union, in apparent reprisal for resumption of American bombing of North Vietnam, has downgraded the status of United States President Nixon's scheduled visit here next month from a "State visit" to a "summit," Communist sources reported Friday.

The differences between a state visit and a summit meeting is more than a fine distinction in diplomatic protocol.

With all its ceremony intended to convey respect for the visitor, a state visit symbolizes a movement together of two nations. In this case the world's two greatest powers. It suggests an advanced degree of co-operation between the two states, or at least establishment of the basis for future co-operation.

Unlike the state visit, one diplomat commented, a summit meeting can be held anywhere.

Comply with Emergency Law

Quebecers Returning to Jobs

QUEBEC (CP) — Public service workers began returning to work early today after leaders of a common front of 200,000 striking Quebec public servants recommended late Friday they comply with legislation passed Friday in the national assembly ordered them back under threat of heavy fines.

Yvon Charbonneau, president of the Quebec Teachers Corp. and a common front spokesman, said on a province-wide television broadcast the back-to-work order was issued after the results of regional union meetings were analysed by the front's co-ordinating committee.

He said 60 per cent of those who voted wanted to defy the legislation and extend the walkout.

The announcement came half an hour before the back-to-work deadline written in the legislation.

Immediately after the announcement, Premier Robert Bourassa said "there should be no surprise that these people have decided to respect a law passed by the legislature."

He said the common front's decision to go back on an earlier recommendation that workers defy the law indicates there is a profound union crisis in the province.

Early reports in Montreal and Quebec City were that workers were returning to work at hospitals which were among the most severely-affected institutions.

The legislation, passed after a 23-hour all night debate in the national assembly, provides for daily fines of $50 to $250 for workers defying the back-to-work order.

Unions, central organizations and federations would have faced fines of $5,000 to $50,000 a day for recommending workers ignore the legislation.

The Quebec Teachers' Corp., the Confederation of National Trade Unions and the Quebec Federation of Labor — representing teachers, civil servants, non-medical hospital and liquor board employees and other employees of public institutions — formed the common front to negotiate new contracts with the government.

INSIDE

Catholics Reluctant, But Back Violence —Page 28

	Page
Bridge	32
Churches	22, 23
Comics	17
Crossword	33
Entertainment	26, 27
Finance	6, 7, 8
Garden Notes	17
Names in the News	28
Provincial Court	24
Sport	14, 15, 16
Television	31
Women	19, 20, 21
AbouTV — Second Section	

Ukrainians All Dressed Up but . . .

No Place To Bomb

LONDON (UPI) — Four young Ukrainians made two mistakes when they set out to blow up a Russian building, a court at London's Old Bailey was told Friday.

The three young men and a woman outfitted themselves with four home-made Molotov cocktail bombs and a monkey wrench, donned rubber gloves and concealing hats, prosecutor Tudor Price told the court.

Then they climbed into a car and drove off. That was mistake No. 1. First they should have decided where they were going.

Price said they couldn't find a suitable building to bomb. So they drove around a bit. That was mistake No. 2.

A policeman arrested them for going the wrong way down a one-way street.

The men were given suspended 12-month sentences and the woman a suspended six-month term. All four were warned against "the voicing of grievances by violence."

Dead-Pilots Payoff?

MUNICH (Reuter) — Five American lawyers from the Lockheed Corp. will visit Munich next month to discuss compensation for West German Air Force pilots killed while flying the controversial F-104 Starfighter, Dr. Rene Platzer, suing Lockheed for compensation for the families of 40 of the 71 pilots killed in Starfighter crashes in West Germany, said Friday the lawyers would take evidence in Munich May 5-15.

Fallers Summonsed

From Page 1

River fallers earn an average annual wage of $17,500.

Squire said he has not heard of any of the 36 fallers from the Franklin River division hiring their own lawyers.

Alex Macdonald, the IWA's lawyer for B.C., will represent the fallers in court. Squire said Macdonald was present when the original injunction was granted and "is very familiar with the whole situation."

Squire said the record of labor in the Alberni Valley is very good.

"The men are pretty law-abiding. We have never run into some aspects that have shown up in labor disputes in other areas — tire slashing, physical violence and things of that nature — and we don't want that sort of thing," he said.

Squire was asked how a segment of a union could go on strike without the entire union being involved.

"Even in a democracy ruled by a majority, it is the right of a minority group to be heard," Squire said.

"The tragedy of the situation is that all other recommendations of the Nemetz report have been fulfilled except the one to do with the pricing formula," he said.

Meanwhile, in Duncan, three fallers from Local 1-80 said in an interview that 433 fallers and scalers attended a meeting in Parksville Wednesday.

The three fallers said it was decided at the meeting that they "would continue their withdrawal from work until a coast-wide falling and bucking formula has been negotiated as proposed in the Nemetz report two years ago which ultimately led to the present master agreement which will end June 15."

Heath's 'Mate' Jailed for Pot

SOUTHAMPTON, England (Reuter) — A member of Prime Minister Heath's yacht team was sentenced Friday to five years in prison for smuggling marijuana, worth an estimated $260,000, into Britain. Terence Hiscock, 34, was arrested last October after customs men found 270 pounds of the drug concealed in a van he had driven off a ferry.

Moderate 'Quake At Dutch Harbor

PALMER, Alaska (AP) — A "moderate" earthquake with a magnitude estimated at 5.4 on the Richter scale struck Dutch Harbor in Alaska's Aleutian Islands chain Thursday.

The quake was reported by the Palmer Observatory, which said the disturbance occurred at 3:28 p.m.

A spokesman said the force was not sufficient to generate a tidal wave.

Jets Pound

From Page 1

half dozen firebases on Rocket Ridge south of Dak To, sitting along the northern approaches to Kontum City. All have been surrounded by elements of the North Vietnamese 320th Division.

The air raids on the north were aimed at cutting off supplies for the communist-led offensive.

The U.S. command would not disclose the number of air strkes. Sources said there were about 20 strikes by B-52 heavy bombers and up to 200 by air force and navy fighter bombers.

The command said the raids were directed at military targets "that are helping support the invason forces across the demilitarized zone into South Vietnam."

The raids were the deepest and heaviest since more than 200 strikes hit targets near Hanoi and the port of Haiphong last Sunday.

Pilots reported encountering heavy surface - to - air missile and anti-aircraft fire Friday.

Latest official U.S. command records list 16 American planes and 20 helicopters lost in Indochina since the start of the North Vietnamese offfensive March 30. Total casualties in the air losses are nine crew members killed, 42 missing and 11 wounded.

On the ground, field reports said a battalion of 500 South Vietnamese paratroopers had been mauled near An Loc, with about 100 men killed or wounded.

The battalion was lifted by helicopters to the rear base at Lai Khe, 35 miles to the south.

At dusk, the North Vietnamese continued to beseige the provincial capital.

Situation 'Serious' In Cambodia Battle

PHNOM PENH (UPI) — Cambodian air force jet fighters Friday bombarded communist forces attacking north of the besieged provincial capital of Svay Rieng where government troops were locked in battle, the high command said.

Communist forces launched a full-scale ground attack Friday on government positions north of the embattled city, 78 miles southeast of Phnom Penh on Highway 1.

The command described the situation at Svay Rieng as so serious the whole Cambodian air force was mobilized and dispatched Friday night to provide air cover for the city.

"If it hadn't been for the air cover," said command spokesman Chang Song, "Svay Rieng would have fallen last night."

The communist lines are less than one mile from Svay Rieng, which is within the 50-mile stretch of Highway 1 now under communist control. The highway, Phnom Penh's vital land supply link to Saigon, has been closed to traffic from a point 51 miles southeast of the capital all the way to the Vietnamese border.

Government reinforcements have been massing at the South Vietnamese-Cambodian base of Neak Luong, 32 miles southeast of Phnom Penh, for a major push to recapture occupied portions of the highway.

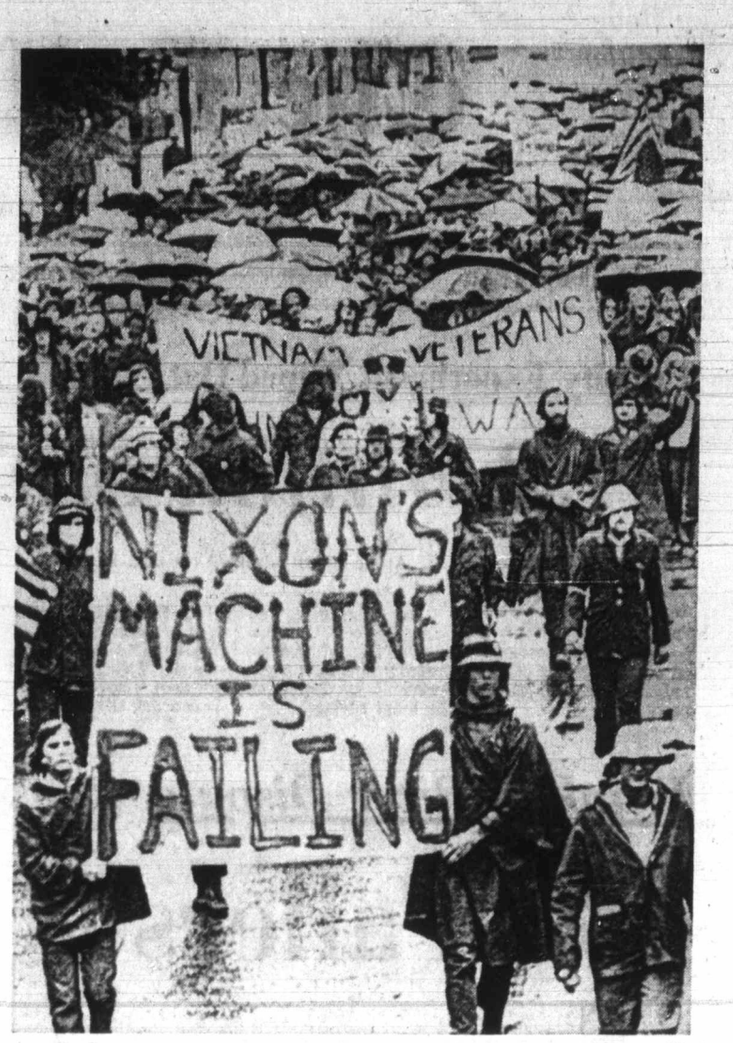

—AP

Demonstrators march on North Carolina capitol in Raleigh

Munro Sees Push For Deterrent Fees

OTTAWA (CP) — If health care costs cannot be kept down, the pressures to bring in deterrent fees will increase, Health Minister John Munro said Friday night.

And the possibility of deterrent fees is another reason that the federal government is determined to try to keep health care costs down to reasonable levels during the next few years, he said in an interview.

"I'm happy to see that in may provinces deterrent fees are not used. The possibility is just another inducement to get costs under control."

The minister was commenting on a statement earlier in the week that the federal government is considering a formula tying growth of health care costs to increases in the gross national product. This would be used together with a "thrust fund" of $640 million which would provide federal support for services outside medical insurance and hospital insurance care costs, particularly preventive health care.

Munro said needless high costs must be eliminated. He was not blaming the provinces for wastes, but expressing a "common concern," he said.

U.S. Consumers' Prices Steady

WASHINGTON (Reuter) — Consumer prices in the United States remained unchanged last month after allowing for seasonal variations — the first month in which they had not risen since November, 1966 — the labor department reported Friday.

The actual unadjusted consumer price level rose 0.2 per cent in March, considerably slower than the 0.5-per-cent advance for the previous month.

Case Remanded

CHEMAINUS — Wayne Marshal Sparling, 25, no fixed address, was committed for trial on charges of attempted murder and rape following a one and a half day preliminary hearing at Duncan. The alleged offences took place March 30 at Crofton. Sparling was remanded in custody until the spring assizes to be held at Nanaimo.

Party Marks Golden Date

PARKSVILLE — Mr. and Mrs. Robert Rubins of Victoria celebrated their 50th wedding anniversary here last Saturday at a party in the home of their daughter and son-in-law, Mr. and Mrs. W. Van Norman of Tuan Resort.

Quits Army

RANGOON, Burma (Reuter) — Burmese leader Gen. Ne Win has quit the army to become prime minister of the country's first civilian government in 10 years. The move was seen as a prelude to promulgation of a new constitution.

Driver Jailed

COURTENAY — A 20-year-old Cumberland man, Robert Harry Herd was sent to jail for 30 days after he admitted driving while prohibited.

War Protests Building On Campuses Again

UPI

About 100 anti-war protesters were arrested Friday when they tried to block gates of Westover air force base in Massachusetts. Demonstrators clashed with police at Stanford University and the University of Texas and were forcibly removed from a downtown street in Detroit.

Some 2,000 University of Maryland students staged a peaceful rally at College Park, Md., as 600 National Guardsmen stood by to curb any new outbreak of violence on the campus.

An estimated 1,500 demonstrators marched down New York's Broadway to a rally in Times Square, blocking traffic in both directions.

Student strikes and demonstrations against increased American military action in Vietnam spread to many campuses and cities across the nation. Protesters staged sit-ins in the state capitols of New Hampshire, Rhode Island and Iowa and rallied at the North Carolina capitol.

The student protests were centred in ivy league schools of the east and, on most campuses, involved relatively small percentages of the student bodies. But demonstrations also were staged at universities and small colleges in the midwest, south, southwest and west.

Women's liberationists' efforts to take over University of Texas campus radio station to broadcast anti-war views escalated into two demonstrations. Police used tear gas and a chemical disabling agent to break up the crowds, which retaliated by tossing rocks and bottles. No one was hurt. Police arrested five protesters.

5 Inch Continuous Gutter in baked enamel
Takes care of itself for 20 years!
479-3232
FREE ESTIMATES
B.C. ALUMINUM
"Insist on 5 Inch You Pay No More."

HONDA
URGENTLY NEEDS
TRADES
"World of Pleasure"
PEARSON

Daily Washing Out

YOUR GOOD HEALTH

By G. C. THOSTESON, MD

Dear Dr. Thosteson: Is there any harm in taking an enema every day? I have been taking one every night for seven months before I go to bed. The purpose it to help me lose weight.

My doctor advised me to lose weight to get my blood pressure down. I joined Weight Watchers and have lost 40 pounds in seven months.

I am 73 and very spry and active. I eat a lot of vegetables. Now that I have reached my goal I would like to get away from the enemas, but I do not know how many days I should wait for a normal bowel movement.—Mrs. E.C.

Wait at least three or four days. The reason: the bowel does not empty itself until enough material has accumulated to provide the nerve reaction which causes bowel action.

Not knowing that basic fact is the reason for some people becoming habitual slaves to the "enema habit." (Or to the laxative habit. The principle is the same.)

They stop the enemas or laxatives, and then expect the colon to act normally the next day — even though they have not given it time to do so. So they jump to the conclusion that they are "constipated," go back to their enemas or laxatives, and doom themselves to continuing the habit. How much colitis and other colon trouble is caused by this mistaken idea, nobody knows. But it's a lot.

I must point out, however, that the enemas didn't help you lose any weight. All you were doing was washing out, somewhat ahead of time, the waste material from which your digestive tract had already extracted the nutrition.

THE WEATHER

APRIL 22, 1972

Sunny with cloudy periods late in the afternoon; winds light; Friday's precipitation .23, Sunshine 10 hours 0 minutes; recorded high and low at Victoria 50 and 35; today's forecast high and low 53 and 40; today's sunrise 5:10 a.m.; sunset 7:16 p.m.; moonrise 1:36 p.m., moonset 2:49 a.m.; Sunday outlook : rain.

East coast of Vancouver Island — Sunny with cloudy periods late in the afternoon; winds gusty southeasterly in the evening; Friday's precipitation nil; recorded high and low at Nanaimo 53 and 29; forecast high and low 52 and 40; Sunday outlook: rain.

West Coast — Cloudy and rainy in northwest at noon moving to the south in the afternoon; winds strong southeasterly; forecast high and low at Tofino 48 and 35; Sunday outlook showers.

North Coast — Overcast; rain this morning; winds strong southeasterly; highs 40 to 45. Outlook for Sunday: showers.

Extended outlook, Monday through Wednesday — fair Monday; scattered showers Tuesday and Wednesday; a warming trend; highs mostly 60s.

READINGS

	Max.	Min.	Precip.
St. Johns	39	23	—
Halifax	41	29	—
Fredericton	41	28	—
Charlottetown	34	21	—
Montreal	59	31	—
Ottawa	49	30	—
Toronto	48	28	—
North Bay	42	35	—
Thunder Bay	46	23	.01
Kenora	53	38	—
Winnipeg	58	42	—
Brandon	55	40	.01
Regina	64	33	—
Saskatoon	63	30	—
Prince Albert	50	30	—
North Battleford	59	35	—
Swift Current	61	29	—
Medicine Hat	62	31	—
Lethbridge	57	35	—
Calgary	56	31	—
Edmonton	49	32	.03
Cranbrook	47	34	.02
Castlegar	53	36	.36
Penticton	56	43	—
Salmon Arm	54	36	.18
Revelstoke	41	30	.39
Princeton	47	28	—
Vancouver	50	42	.25
Prince Rupert	43	28	.26
Prince George	45	29	—
Kamloops	49	37	.01
Whitehorse	33	6	—
Fort St. John	36	27	.05
Seattle	51	42	.16
Spokane	52	40	.02
San Francisco	64	49	—
Los Angeles	70	50	—
Phoenix	85	50	—
Las Vegas	82	43	—
New York	64	42	—
Miami	85	70	—

TIDES AT VICTORIA HARBOUR

	Time H.M.	Ht. Ft.	Time H.M.	Ht. Ft.	Time H.M.	Ht. Ft.	Time H.M.	Ht. Ft.
21	00.25	7.9	04.40	6.9	07.20	6.9	15.55	2.7
22	00.40	7.7	06.00	6.2	10.00	6.2	16.55	3.3
23	00.35	7.6	06.45	5.4	11.30	5.9	17.45	4.0
24	00.45	7.6	07.15	4.5	12.45	5.9	18.25	4.7
25	00.55	7.7	07.35	3.7	14.20	6.0	19.05	5.3
26	01.20	7.8	08.05	3.0	17.00	6.3	19.45	6.0
27	01.25	7.9	08.40	2.3	18.15	6.7	20.05	6.6

TIDES AT FULFORD HARBOUR

	Time H.M.	Ht. Ft.	Time H.M.	Ht. Ft.	Time H.M.	Ht. Ft.	Time H.M.	Ht. Ft.
21	00.40	10.6	07.20	7.6	09.55	7.8	17.15	3.4
22	01.30	10.4	08.00	6.7	11.55	7.4	18.25	4.3
23	02.10	10.3	08.35	5.8	13.45	7.6	19.20	5.1
24	02.20	10.1	09.10	5.0	15.10	8.1	20.10	5.9
25	02.55	10.0	09.30	4.2	16.10	8.7	21.05	6.7
26	03.00	9.9	09.50	3.5	17.10	9.3	21.45	7.4
27	03.10	9.8	10.10	2.8	18.10	9.8	22.35	8.0

COACH LINE TRIPS to RENO!
$85 per Person
EXCITING! ECONOMICAL! EASY TO BOOK!
May 6 to May 12
May 20 to May 26
$85 includes transportation, accommodation and more. Free transportation to and from Victoria to join tour.
BOOK SOON
Tours selling up fast.
B.C. PARLOUR CAR TOURS
710 Douglas Street
385-4411

SPRING PLANTINGS

FUCHSIA PLANTS
Over 70 varieties, upright and hanging. EACH 69¢

PACIFIC GIANT DELPHINIUM PLANTS
The elite of the delphinium world in mixed colors. Will bloom this year. EACH 75¢

HARDY GARDEN VARIETIES OF CHRYSANTHEMUMS
Over 50 varieties—the large disbuds, sprays, singles and cushions. EACH 39¢

BEDDING PLANTS
Alyssum, Lobelia, Schizanthus, Petunias, Nemesia, Snaps—tall, medium and dwarf; Pansies, Violas, Stocks, and a full selection of vegetable plants.
PLANT F-1 HYBRIDS THEY'RE THE BEST!

GERANIUMS
Premium plants in 4 inch pots — in varieties — white, violet, salmon, reds and pinks. EACH 75¢

RHODODENDRONS
Large 4 to 6 ft. plants that have loft name and color tags. Values up to $25.00. CLEARANCE PRICED AT, EACH $8.50

FISH FERTILIZERS
SPECIAL
½ Gal. ONLY $1.49

● OPEN DAILY ●
9 a.m. to 5:30 p.m.
Fri. 9 - 9, Sun. 10 - 5

ROYAL OAK
GARDEN CENTRE and FLORIST
"For Every Bloomin' Thing"
4456 WEST SAANICH ROAD 479-1116
IN THE ROYAL OAK SHOPPING CENTRE

Protect BIRCH TREES FROM Insect Attack
use Chevron ORTHO Cygon® 2-E

For full season control of birch leafminer and aphids simply paint on Cygon 2-E in early May and again in late June.
Use the simple paint-on method or spray Cygon 2-E on a regular basis to keep your birch trees beautiful all year. Cygon 2-E is safe, effective and economical. Use it on roses and evergreens as well.

® Reg. trademark
CHEVRON CHEMICAL (CANADA) LTD.
ORTHO DIVISION
Oakville, Ontario

Health Groups Knock Gift Tax

OTTAWA (CP) — Canada's voluntary health agencies are criticising British Columbia's new gift tax legislation as a threat to national unity.

The Canadian Rehabilitation Council for the Disabled has passed a resolution opposing the move. It will be presented today to the executive of the Assembly of Canadian Voluntary Health Agencies, which represents 18 national associations, most of them with branches in each province.

Dr. Keith Armstrong of Toronto, executive director of the rehabilitation council, said Friday the legislation "will have a dreadful effect on national unity."

It will hurt Canada and it also will hurt the B.C. associations, he said.

The B.C. legislation calls for a tax of 5 per cent or more on all gifts to a charity if its scope extends outside the province, said Brian McLoughlin of Vancouver, a lawyer and president of the Canadian Cerebral Palsy Association.

This means taxing all gifts to national associations, such as his own, the Canadian Cancer Society, the Canadian Heart Foundation, "to name just a few," he said.

Even donations to a B.C. branch or chapter probably are open to tax if the provincial association pays dues to and supports national programs, such as national educational programs, he said.

Mute Testin

Child's stroller is mute testin Lake Ontario Thursday of H and her children John 5, and L found Friday morning by fisher Police believe it to be case of r

'Wild' Man Kills Two Then Self

HARRISONVILLE, Mo. (UPI) — A long-haired young man in army fatigues sprayed the town square with bullets from an M-1 carbine Friday, killing two policemen and wounding four other persons before turning the gun on himself.

A state trooper said the man appeared on the street with the carbine and apparently "went wild," firing several shots. The two officers were hit as they arrived on the scene.

The gunman then fired several shots through a window of the Cass county jail. Two bullets struck Sheriff Bill Gough, who was near the window.

Gough was hospitalized with wounds in the arm and leg. His condition was not serious.

Another man was struck by a bullet as he left a cleaning establishment. He was admitted to the hospital in serious condition.

After wounding the sheriff, the gunman entered the Allen Bank and fired several shots. Two bank employees suffered minor wounds.

The gunman walked a few steps from the bank, witnesses said, and stopped on the sidewalk. He placed the gun against his head, fired one shot and died instantly.

Health Groups Knock Gift Tax

OTTAWA (CP) — Canada's voluntary health agencies are criticising British Columbia's new gift tax legislation as a threat to national unity.

The Canadian Rehabilitation Council for the Disabled has passed a resolution opposing the move. It will be presented today to the executive of the Assembly of Canadian Voluntary Health Agencies, which represents 18 national associations, most of them with branches in each province.

Dr. Keith Armstrong of Toronto, executive director of the rehabilitation council, said Friday the legislation "will have a dreadful effect on national unity."

It will hurt Canada and it also will hurt the B.C. associations, he said.

The B.C. legislation calls for a tax of 5 per cent or more on all gifts to a charity if its scope extends outside the province, said Brian McLoughlin of Vancouver, a lawyer and president of the Canadian Cerebral Palsy Association.

This means taxing all gifts to national associations, such as his own, the Canadian Cancer Society, the Canadian Heart Foundation, "to name just a few," he said.

Even donations to a B.C. branch or chapter probably are open to tax if the provincial association pays dues to and supports national programs, such as national educational programs, he said.

—AP

Stretching Point

Television microphone cord dangles in front of Sen. George McGovern (D—S.Dakota) as presidential candidate enters car in South Bronx area.

B.C. Growing Up Fastest

OTTAWA (CP) — Last year's census counted 21,568,311 people in Canada on June 1, Statistics Canada reported Friday.

Based on births, deaths, immigration and emigration since then, the country's population was estimated to be 21,815,978 at noon Friday.

Among the provinces, fastest growth was recorded in British Columbia, up 16.6 per cent; Alberta, up 11.3 per cent; and Ontario, up 10.7 per cent.

The results of the 1971 census are to be reported in more detail next week. Friday's announcement was the first report of the total population figures for Canada, the provinces, and the northern territories.

The 21,568,311 population count on June 1, 1971, showed a 7.8-per-cent increase from the census taken five years earlier, when 20,014,880 were counted on June 1, 1966.

The increase showed a further slowing down in the rate of population growth recorded in the last several censuses. Canada's population grew 14.8 per cent between 1951 and 1956, 13.4 per cent between 1956 and 1961, and 9.7 per cent between 1961 and 1966.

The census count for June 1, 1971, with change from the 1966 figures, was: Newfoundland 522,104, up 5.8 per cent from 493,396; Prince Edward Island, 111,641, up 2.9 per cent from 108,535; Nova Scotia, 788,960, up 4.4 per cent from 756,039; New Brunswick, 634,557, up 2.9 per cent from 616,788; Quebec, 6,027,764, up 4.3 per cent from 5,780,845;

Ontario 7,703,106, up 10.7 per cent from 6,960,870; Manitoba, 988,247, up 2.6 per cent from 963,066; Saskatchewan, 926,242, down 3 per cent from 955,344; Alberta, 1,627,874, up 11.3 per cent from 1,463,203; British Columbia, 2,184,621, up 16.6 per cent from 1,873,674; Yukon Territory, 18,388, up 27.9 per cent from 14,382; Northwest Territories, 34,807, up 21.1 per cent from 28,738.

Statistics Canada said that of the growth between 1966 and 1971, about half — 47.8 per cent — occurred in Ontario. British Columbia accounted for 20 per cent, Quebec almost 16 per cent, and Alberta more than 10 per cent.

The bureau estimated the Jan. 1, 1972, population of Canada at 21,731,000.

Provincial population estimates for Jan. 1, 1972, are: Newfoundland, 528,000; Prince Edward Island, 112,000; Nova Scotia, 793,000; New Brunswick, 640,000; Quebec, 6,047,000; Ontario, 7,777,000; Manitoba, 989,000; Saskatchewan, 919,000; Alberta, 1,644,000; British Columbia, 2,227,000; Yukon Territory, 19,000; Northwest Territories, 36,000.

Novice Crashing Failure

RICHMOND (CP) — A novice motorist went too far Thursday in an attempt to get a driver's licence. She drove into the examination building.

Thelma Brayford was parking her car in the driver examination lot when the car suddenly shot forward, crashing halfway through a brick wall of the motor vehicle branch building.

The car came to rest in the driver inspection office. There was considerable damage to the building, injured pride but no one was hurt.

"I still don't know what caused it," said Mrs. Brayford.

"I guess I'll be trying again but I don't know when."

HONDA
URGENTLY NEEDS
TRADES
"World of Pleasure"
PEARSON

Coastal Drilling 'Danger'

U.S. Oil Route Quizzed

OTTAWA (CP) — T. C. Douglas (NDP—Nanaimo-Cowichan-The Islands) pressed the government Friday to question the need for shipping Alaskan oil along the Canadian West Coast to United States refineries.

Douglas said in the Commons that this is a matter which should be referred to the Canada-U.S. International Joint Commission.

External Affairs Minister Mitchell Sharp replied that the government does not object to shipment of oil from Alaska as long as it is outside the Strait of Juan de Fuca and the Georgia Strait near Vancouver Island.

Douglas said Alaskan oil is to be taken to refineries at Cherry Point, Wash. This would mean passing through the Strait of Juan de Fuca.

The external affairs minister said the ships do not have to go to Cherry Point. They could be handled elsewhere.

Earlier, Sharp said he has raised the issue of Alaskan oil shipment with U.S. State Secretary William Rogers and suggested referring the matter to the International Joint Commission.

But he would be unwilling to make a formal statement without the agreement of the U.S.

Douglas said the IJC should be asked to deal with the need for shipment of Alaskan oil and not just the effects of possible oil spills.

On Thursday, Douglas complained that the federal government is endangering Canada's coasts by handing out oil exploration and drilling permits.

In response, Jack Cullen, parliamentary secretary to Energy Minister Donald Macdonald, said zoning, exploration and drilling will be encouraged in Canadian coastal waters in strict adherence to protective regulations.

Douglas said that early in February Environment Minister Jack Davis had said oil-drilling permits issued to Petrotar Development Ltd. of Calgary covering waters off British Columbia had been an error and that he had been assured the energy department would recover them.

But an answer Wednesday to a written question submitted by Douglas had shown the permits had not been recovered.

SWAP and SHOP
EVERY SUNDAY
10 a.m. to 5 p.m.
For Information 385-9487
TILLICUM Drive-In

—CP

Mute Testimony

Child's stroller is mute testimony to deaths in Lake Ontario Thursday of Henrietta Korzekwa and her children John 5, and Lydia 3. Bodies were found Friday morning by fisherman near Toronto. Police believe it to be case of murder-suicide.

BLOCK BUSTING PRICES
ON FORD PICKUPS

CHECK OUR LOW, LOW PRICES
YATES AT COOK 384-1144
PETER POLLEN FORD

'Wild' Man Kills Two Then Self

HARRISONVILLE, Mo. (UPI) — A long-haired young man in army fatigues sprayed the town square with bullets from an M-1 carbine Friday, killing two policemen and wounding four other persons before turning the gun on himself.

A state trooper said the man appeared on the street with the carbine and apparently "went wild," firing several shots. The two officers were hit as they arrived on the scene.

The gunman then fired several shots through a window of the Cass county jail. Two bullets struck Sheriff Bill Gough, who was near the window.

Gough was hospitalized with wounds in the arm and leg. His condition was not serious.

Another man was struck by a bullet as he left a cleaning establishment. He was admitted to the hospital in serious condition.

After wounding the sheriff, the gunman entered the Allen Bank and fired several shots. Two bank employees suffered minor wounds.

The gunman walked a few steps from the bank, witnesses said, and stopped on the sidewalk. He placed the gun against his head, fired one shot and died instantly.

One part of the program shows Father Bader giving a fascinating demonstration of the importance of communications.

"Marriage"
FROM THE HUMAN JOURNEY SERIES

London Life received hundreds of complimentary letters when this program was first shown. Although you may not agree with all the views expressed, you'll find it stimulating, informative and entertaining.

The program examines marriage in the past, present and future. You'll hear opinions from sociologist Dr. Jessie Bernard, family counsellor Dr. Edward Rydman, communications expert Rev. Edward Bader, gynaecologist Dr. Heather Morris, and a divorcée who's happy not to get remarried.

Also shown is a pictorial history of romance, a dramatic marriage counselling session, the surprising results of a nationwide survey, and the story of a couple who lived together before they were married.

Free! Two booklets: "Marriage" based on the program, and another on the financial needs of married couples. For your free copy, write: London Life Insurance Company, Dept. A, Box 5560, London 12, Ontario.

London Life

SUNDAY, APRIL 23, CTV NETWORK, 8 p.m.
(Nova Scotia and New Brunswick at 9 p.m.)

NOW
AT STANDARD CHESTERFIELD
CARLOAD SALE!

New spring styles and colors. Traditional — Contemporary — Colonial. Featuring the newest in cover fashion.
All suites at spring sale prices. Volume buying — savings on freight — allow us at Standard to pass on great savings to you for this Chesterfield Carload Sale.

2-PIECE CHESTERFIELD SUITES AND LOVE SEATS
Don't miss this outstanding sale. Choice of many suites at four outstanding sale prices. A suite to suit you at the price you want to pay.

LOVE SEATS
Decorator covers, hardwood frames with arc spring base, deluxe deep seating comfort.
Special 239.00

TRADITIONAL CHESTERFIELD
3 cushion style with large matching chair. Deep reversible cushions that give you that great sit-in feeling of superb comfort.
Special 399.00

DISTICTIVELY COLONIAL FOR WARMTH AND CHARM
Colonial style wood trim in antique maple. No-sag spring base with foam rubber reversible cushions. Roll-out arm with wing seat back. Semi-attached back cushions.
Special 479.00

HIGH BACK CONTEMPORARY SUITE
In exotic covers and colors. Large 84" 3 cushion sofa with bullnose roll front edge. Deep semi-attached foam filled seat backs. Matching chair. Outstanding value. Colours: sage, cinnamon and nugget.
Special 559.00

QUASAR COLOR TELEVISION
by MOTOROLA
WITH THE WORKS IN THE DRAWER

★ Contemporary consolette
★ 26" color brite picture tube
★ Instamatic color tuning maintains all 5 main color functions at a constant level
★ 100% solid state for greater reliability (no tubes to burn out)
★ 2 year warranty on all parts

Model WT933

Special 829.00
ONLY 30.61 PER MONTH 36 MONTHS
737 YATES ST., DOWNTOWN 382-5111
STANDARD FURNITURE

The Daily Colonist.

"An Independent Newspaper . . . The Organ of No Clique or Party"

1858 — Published every morning except Monday by The Colonist Publishers Limited at 2631 Douglas Street, Victoria, B.C. Second class mail registration number 0516. All undelivered copies or any notices respecting changes of address are to be sent to the above address. Member Audit Bureau of Circulation. — 1972

RICHARD BOWER — Publisher and Editor-in-Chief

Going Back to Go Forward

A VARIETY OF MEANS is being employed, says Postmaster-General Jean-Pierre Cote, to improve productivity in the postal service. Speaking to the Vancouver Board of Trade the other day, he gave official confirmation to what has been known for a long time by people who use the mails, that things aren't what they should be, far, far from it.

The "productivity index" — the output from the post offices and stations throughout the land — has fallen by 12.5 per cent since 1965 despite higher pay and better working conditions, the postmaster-general said.

And he suggested a return to six-day-week mail delivery might be the answer because the "variety of means"—such as more consultation between employees and postmasters on work methods, improved working environment and better social conditions—were not getting results.

Mr. Cote immediately felt the boots of the foot-slogging postmen on his back. It was tit for tat. The letter carriers accused him of seemingly launching an election campaign on their work-weary backs. They said longer routes and heavier packs had reduced and delayed deliveries. And this was the result of poor administration of post offices.

They definitely do not want Saturday mail service re-introduced which, undoubtedly, would be politically advantageous to the Liberal government in that it would serve the public interest.

The five-day week means a three-day holdup on letters posted Friday, and, as The Province pointed out editorially after Mr. Cote's Vancouver speech, makes ridiculous the "assured next-day delivery service" that was introduced a year ago—a service that cuts deliveries to business firms from two-a-day to one.

No wonder there has been a drop in the "productivity index" which can be blamed, also, on the militancy of the postal workers who want things all their own way and seem ready to strike at the lick of an eight-cent stamp.

For the work they do—and don't—their rates of pay are good. They have climbed from what once was, admittedly, a miserable level. Mr. Cote doesn't help matters by saying ". . . the period of catching up . . . is practically over." To the paying public it ended with the last round of increases.

It is time both the post office department and the people it employs got down to reasonable thinking. Mr. Cote can forget altogether about "the means" he has introduced to improve conditions. He admits they haven't worked. And the workers should face facts and accept what is only right in a public operation of this kind—six-day service.

If there has to be further subsidization to bring back fast and reliable deliveries, the goats in this two-against-one game will grumble. But at least they will be getting something for their money.

Clean Air Dilemma

HAVE THEY GONE TOO FAR in the United States with their Clean Air Act? The major car manufacturers claim there is no question about it. Ford goes so far as to say it will be forced to "close up shop" unless there is modification of standards of car exhaust emissions that have been set.

It maintains in documented testimony at Environmental Protection Agency hearings in Washington that limitations to be imposed in three years' time are not only beyond reach for 1975 model cars, but for 1976 as well.

This can hardly be ignored, coming from such a large and important (to the economy) a company as Ford. The position it takes is supported too by competing companies which want at least a year's delay in implementation of the Clean Air Act.

By that time, apparently, they feel that cheaper installations to reduce exhaust pollution than the catalyst devices now available will be found.

The U.S. Department of Commerce recently highlighted American car industry estimates that by 1976 "American drivers could be paying as much as $1,380 more for their new cars, just for the addition of pollution control equipment and safety devices required under federal and state law."

Coming from a department of government this might be taken as an indication that Ford and the others will get the delay they seek — that the government is thinking more about moderating its position.

In an article discussing the Washington hearings, columnist Anthony Thomas of the London Times is critical of the way the U.S. Clean Air Act was written. He says in Europe experts in industry have the ear of governments but in the United States legislators too often dismiss protestations such as those of the car makes "as the squeals of squeezed vested interests.

It would appear in this case that the objections go beyond money matters, even though past experience has shown that American industry has often achieved what it previously maintained was impossible.

Another criticism offered is that the writers of the Clean Air Act gave insufficient attention to the cost side of cost-benefit equations.

"Instead of settling for, say, 90 per cent of the ideal," Mr. Thomas writes, "the United States tends to press for 97 per cent although the costs of this extra 7 per cent are wildly disproportionate to the marginal additional improvement that occurs."

This is something that should be documented, if it has not already been submitted, in which case the argument could well be the way out for the government to give in to the manufacturers by lowering standards and extending deadlines.

Looking at the Two Wars Ireland and Vietnam

By ANTHONY LEJEUNE

IF Northern Ireland is, as Senator Kennedy and some others have suggested, Britain's Vietnam, it follows that Vietnam is America's Northern Ireland. The analogy is, of course, highly fallacious, but there are certain similarities which are worth thinking about, particularly at this time when both Vietnam and Northern Ireland seem to be, once again, at a crucial stage.

★ ★ ★

It is worth noticing, for example, that the Liberals and Leftists in America who clamor most loudly that the United States should immediately withdraw from Vietnam, no matter what may happen to the Vietnamese afterwards, are exactly the same sort of people as the Liberals and Leftists in Britain who call for an immediate end to internment and the withdrawal of British forces from Northern Ireland, no matter what might happen there afterwards.

Indeed the same people, motivated by — and exploiting — the same attitudes of mind, often espouse both causes. The demands for withdrawal use the same language and are sharpened by similar newspaper and television coverage.

This resemblance should give Americans some understanding of Britain's problem, and the British some understanding of America's.

As one commentator wrote in the London Sunday Express, "If the British people can be brought to desire — after what have been relatively light military casualties — withdrawal from a war inside the United Kingdom, can we wonder that the Americans grew war-weary after years of heavy slaughter in far-away Vietnam?"

Farther left still, among the Trotskyists and Maoists and revolutionary students, the two campaigns merge. "American imperialism" and "British imperialism" are attacked simultaneously as being merely different aspects of the common enemy.

There are even more bizarre links. Al Fatah, the Arab guerrilla movement, has established connections with the IRA and with anarchist groups working in Northern Ireland.

★ ★ ★

What, then, have the Viet Cong and the IRA and the Arab guerrillas got in common? Only one thing — they are all trying, by violence and the tactics of terror, to overthrow established governments and to achieve political objectives which they cannot otherwise obtain.

Since they are all Marxist or Marxist-influenced (although many of their rank-and-file members may be pure nationalists), they find it easy to see their own particular campaigns as part of a global struggle. And, from several important points of view, they are quite right.

When the tactics of terror succeed in one country, they run like a forest fire to the next. If one Western nation can be made to lose its nerve, so can others. People who were dependent on America or Britain for protection will start quietly changing sides or feel compelled to take action, bloodily and dangerously, in their own defence.

If Britain is forced to retreat, or yields voluntarily, in the face of IRA violence, Americans can afford neither to rejoice nor to feel detached. The consequences will touch them too. Similarly, Britain cannot afford to think of South Vietnam as a remote and expendable country. If America's pledge of support proves vain and the Communists win, the credibility of the whole Western Alliance will have been severely, perhaps fatally, eroded.

Take a Premier to Lunch

From The Calgary Herald

More are slain by suppers than by the sword, says an old English proverb.

But into the teeth of so plain an admonition, Premier W. A. C. Bennett, the self-styled monarch of that thatched paradise known as British Columbia, is laying elaborate plans to eat his way into the hearts of the electorate.

The premier and his cabinet are planning a gustatory campaign into the hinterlands of their domain at the expense of their constituents. Various B.C. mayors have been invited to entertain, at their expense, the premier and his cabinet, and it has been reported the cup of enthusiasm is not brimming over at all.

With a little planning bordering on collusion, these B.C. mayors could easily launch a high-calorie counter attack and if unable to render him silent, might at least reduce him to low moans of appeal for gastric relief.

Rich, poached salmon at Prince Rupert, broiled moose loins at Prince George, extravagant fruit salads in the Okanagan, and something typically fowl on the lower mainland, could serve to neutralize the political pyrotechnics of the premier and his entourage.

At this moment however, the municipal fathers of B.C. are disorganized. The premier's audacity has consumed the province's municipal leaders in disbelief.

TODAY IN HISTORY

By THE CANADIAN PRESS

Sir Richard A. Squires, former premier of Newfoundland, was arrested 48 years ago today — in 1924 — and charged with misappropriating public funds. He was acquitted but his successor as premier was defeated in the house of assembly. Squires remained leader of the Liberals and was premier again, 1928-1932. He died in 1940 after serving as master of the colony's Supreme Court.

1963 — Twenty-three jailed Americans in Cuba were exchanged for three accused Cuban spies and one accused Cuban murderer in the U.S.

1961 — Anti-de Gaulle French generals in Algeria seized control of Algiers.

1955 — Ross Thatcher, then member of Parliament for Moose Jaw Centre, resigned from the CCF party.

1946 — Japanese Premier Kijuro Shidehara and his cabinet resigned.

1793 — George Washington proclaimed United States neutrality in the war between Britain and France.

Ottawa Offbeat

A Growing Plan Grows

By HENRY F. HEALD
Substituting for Richard Jackson on vacation
Colonist Ottawa Bureau

FLUSHED with the success of its grains group — the inter departmental organization that has been credited with putting some life back into the western Canadian grain industry — the government is setting up a number of other such groups to try and repeat the success with other commodities.

Project 75, as they call it in the agricultural department, was announced last month by Agriculture Minister Bud Olson when he spoke of a new approach to agricultural coordination and development based upon a market-oriented food systems concept.

★ ★ ★

If the announcement didn't get much publicity it was probably due to the tenuous nature of the explanation of what it was all about and the mixture of technological and public service jargon in which it was written. It may have been deliberate, for if the announcement had spelled out clearly that policy planning for a number of major farm products would henceforth be done by teams of experts drawn from up to 20 or more government departments, it could well have raised hackles both within the public service and certainly among the many farm and agribusiness associations involved.

The March 20 announcement quoted Mr. Olson: "We will be encouraging increased and continuing participation by people in the system, including farmers, their associations, industry and federal and provincial agencies in the planning and co-ordination process. Success in co-ordinating the system will depand on the mutual understanding and commitment of all these components."

So far, however, none of those components has been consulted. When the Canadian Federation of Agriculture, an ardent advocate of farmer participation in policy-making, gently chided Mr. Olson for keeping the organization in the dark, the minister hedged. He agreed that the specific project hadn't been discussed with the CFA, but that discussions with farmers had dealt generally with market-oriented policies.

★ ★ ★

The basic idea is simple. Policies dealing with the farmer who produces a certain commodity sometimes turn out to be at odds with policies, administered by another department, dealing with the transport of sale of that commodity farther along the line. Or to put it another way: there is no point in growing something for which there is no market.

The grains group was able to study all aspects of the grain industry at once and thus co-ordinate changes in storage and transportation policies with sales prospects, protein requirements, acreage estimates and basic research. It brought together officials from the agriculture department, trade and commerce, transport, finance and other departments.

The fact that it stayed under the jurisdiction of Otto Lang even when he went to the justice department, emphasized that it was not considered only an agricultural problem.

In expanding the system to other commodities, the government has chosen beef, oilseeds and high-energy grains; three successful commodities whose problems are not deep-rooted. If the system works, other commodity groups will be added.

One of the men involved with the beef group denied that the system means reorganizing government departments along commodity lines. It was to be simply an advisory body, he said, with the representatives chosen not for the department or agency they represent, but their expertise on the subject. Thirty government bodies have so far contributed their expertise to the beef group.

★ ★ ★

He also stressed that an essential factor was imput from the industry — from the beef producers through the wholesalers and retailers to the consumers. But so far, none of those groups has been consulted. Obviously the idea is not being boosted very loudly until that aspect has been covered. A retailer and a packinghouse representative may have different ideas of the beef industry.

How much muscle will the new inter-departmental teams have? The beef group spokesman stressed that they were to have merely an advisory role. If they follow the pattern of the grains group, however, they will have considerable muscle.

The government paid attention to the grains group advice and its recommendations resulted in legislation. If the legislation didn't pass that was more the result of the vocal parliamentary Opposition than the disagreement of the grain producers.

OUR READERS' VIEWS

To be considered for publication in whole or in part, letters must be on subjects of general interest, and if signed with pen-names, must be accompanied by writer's name and address. Preference will be given to those that are brief.

Full Enjoyment

REGARDING the question whether to work or not to work, that is, the right not to work at a job you do not like:

Modern machines have relieved man of much drudgery but he still has the urge to work. This is a hangover from nomadic man hunting for food in order to survive.

How to share the wealth produced by industry more fairly is the problem.

Full enjoyment should be the objective not full employment.

When a basic income sufficient for a modest standard of living is available to everyone by right, not as a grudging concession, then everyone can choose the activity they like and hence will be good at, and this will be full enjoyment.

H. S. THUILLIER,
2424 Beach Dr.,
Victoria.

Caring

We would like through the medium of your newspaper to thank the many residents of your area who responded so generously to our Bengal Relief Fund. We have received word from our C.A.R.E. field representatives in Bangladesh that they are racing to build 7,500 simple one-room houses before the monsoon season arrives.

The situation there is still desperate with millions now sleeping in the open. The warm heartedness of your residents is acknowledged with our humble gratitude.

DOUG SMITH,
C.A.R.E. of Canada,
Vancouver.

Undeserving

For the past few weeks an extraordinary advertisement has appeared repeatedly in the Victoria newspapers. The advertising agency depicts a monstrous, ugly, towering mass of concrete (it appears to be well over 30 storeys) and boldly and proudly proclaims across the top of the ad "Toronto finally gets what it deserves!"

It must be very trying for ad agencies to be creative in such a sterile business, but this effort surely expresses the general madness of the culture that dares proclaim such incredible impertinence to a mute, trusting public.

Are they kidding? Have the advertising agencies finally realized the extent of their corruption — their ugly manipulation of a long suffering public — and now, in penance are poking fun at their masters?

In the beginning was the word. The logos. It is to the everlasting sadness of mankind the hucksters have, with their great advertising budgets, dragged the word down to the market place and the gutter.

The rest of the advertisement proclaims "A Grand New Hotel The Hyatt Regency Toronto." This is another example of mass-produced, computerized, chain-store, homogenized Americana. The Hyatt House chain — the Holiday Inn conglomerate, together with the Hiltons and the Sheratons — won't rest until they have covered the whole world with their plastic, machine-made tinsel. Local, national and international individuality is an everlasting challenge to these men of money and sterile accommodation.

Let's mourn the fate of Toronto and fervently hope — Victoria never gets what it deserves.

MONTE VANTON,
2336 Arbutus Rd.,
Victoria.

Grant Use

In the Daily Colonist of April 9 the news was released that our organization is the recipient of a federal health grant to continue and expand our work this year in the city.

We would like this opportunity to advise your readers that, through the graciousness of the parishioners of St. Andrew's Cathedral, we have had free office space for the past 16 months to carry out our social program for which we are most thankful.

If we can find comparable accommodation in the Fairfield district we will endeavor to open a branch office to service the people living in that area who are in need of assistance.

For the information of your readers, we would also like to advise that the federal grant is to be used, if at all possible, to supplement the assistance granted to our volunteers on the welfare incentive program who give so much of their time as counsellors and advocates.

(MRS.) SUSAN TALBOT,
President,
Victoria Community
Action Group.

PERKINS — by John Miles

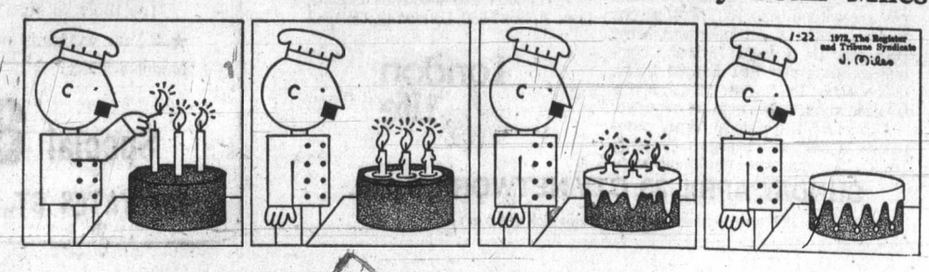

Stepped Up Ful

Apollo After

HOUSTON (Reuter) — The Apollo 16 astronauts will return to earth a full day early from their lunar exploration journey, with splashdown expected at 12:30 noon B.C. time Thursday, the space agency announced Friday night.

The agency also announced that moon explorers John Young and Charles Duke, whose original landing was delayed by six hours because of p man mak sion Sund five Th ing regio found scien porta of th Th

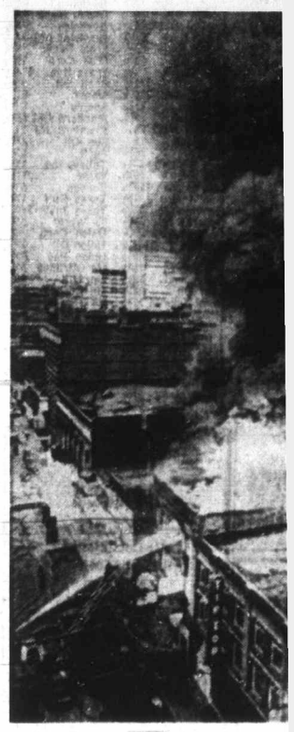

Spectators watch bl

Arson Susp In Calgary

CALGARY (CP) — Firemen Friday night were battling the city's third major recent fire.

The fire was reported centred on the third floor of an office building in an area known as the Eighth Avenue Mall in the heart of downtown Calgary.

Mayor Rod Sykes and other officials have stated the fires may ha arsonist The r view h fires ca A burned city les and ear Calgary while fi at a res

Nixo

Big Bo

WASHINGTON — Nixon administration officials fear the South Vietnamese may lose the provincial capitals of Pleiku, Kontum and An Loc before the three-week-old communist offensive wanes, informed sources said Friday.

One official who has closely followed the North Vietnamese invasion since it began said the main cause for the concern is that the enemy "still has a hell of a lot of troops not yet committed to the battle. We really have not seen the main event yet."

As an indication of how well enemy troops are stocked with supplies, one administration source noted that within one 24 hour period earlier this week, t fired 500 An Loc. Such a munition occurred enemy supplies and ush prevent "I thou were abo the sou there's a my mind Official the Nor sion 325 division nam, has sition jus tarized z

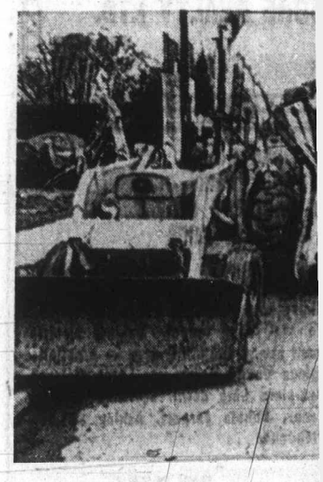

How Come?

Truck Eugene foul-up he appe

Stepped Up Full Day

Apollo To Come Back After Third Walk

HOUSTON (Reuter) — The Apollo 16 astronauts will return to earth a full day early from their lunar exploration journey, with splashdown expected at 12:30 noon B.C. time Thursday, the space agency announced Friday night.

The agency also announced that moon explorers John Young and Charles Duke, whose original landing was delayed by six hours because of problems aboard the command ship Casper, would make a third scheduled excursion on the moon's surface Sunday, but it will be cut to five from seven hours.

The two astronauts, exploring the Descartes Mountain region of the moon Friday found two white rocks that scientists said would be important to the understanding of the moon's formation.

The men were awed by the beauty of the highland plateau as they toured it by car and on foot during a seven-hour expedition.

"This is so great I can hardly believe it," said astronaut Charles Duke. "It's absolutely beautiful."

The astronauts found two crystalline white rocks which they said fit the classic description of what scientists believe was a volcanic lava that flowed very early in the moon's history.

The rocks, said Dr. Howard Wilshire of the U.S. Geological Survey, could be remnants of an ancient volcanic flow, or from a melt caused by meteorite impacts, or a rock called anorthosite which some scientists believe composed the original lunar crust.

"Any way they test, they are going to be very important rocks," he said.

Dr. Harold Masursky, also of the survey, said of one of the white rocks: "That's probably a piece of one of the Cayley lava flows," which was a highland volcanic flow very early in the moon's history.

The scientists emphasized, however, that they were speculating.

Duke and Apollo 16 commander John W. Young stepped on the moon from their lunar module shortly before noon. The set up an atomic-powered science station and then set out in their electric rover car to gather rocks, soil and to explore a lunar region never before visited by man. They re-entered their lunar capsule at 3:55 p.m. B.C. time.

"Here you are mysterious and unknown Descartes, highland plains," said Young as he stepped on the moon for the first time. "Apollo 16 is gonna change your image."

Young stepped from the ladder of his lunar lander Orion at 8:56 a.m. to begin the surface exploration. Duke followed moments later.

Spectators watch blaze battle

Arson Suspected In Calgary Fire

CALGARY (CP) — Firemen Friday night were battling the city's third major recent fire.

The fire was reported centred on the third floor of an office building in an area known as the Eighth Avenue Mall in the heart of downtown Calgary.

Mayor Rod Sykes and other officials have stated the fires may have been caused by an arsonist.

The mayor said in an interview he does not believe the fires can be coincidental.

A furniture warehouse burned to the ground in the city less than a month ago and earlier this week, a young Calgary fireman was killed while fighting a $500,000 fire at a restaurant.

What More Do You Want from Me?

Comedian Jack Benny lives up to his skinflint reputation as he offers a nickle tip to a Vancouver International Airport skycap. Benny, famed for his on-stage tightfisted ways, played a benefit with Victoria symphony orchestra Thursday at Royal Theatre, to a packed house.

Power Enough For U.S.

WASHINGTON (UPI) — Some areas of the United States may fall short of electricity in emergencies this summer but as a whole utilities are better able to meet peak demand than they were a year ago, the U.S. federal power commission said Friday.

The worst problems, if a heat wave or generating failures should hit, could be in highly populated areas running down the East Coast, the report said.

The report said electric utilities expect peak loads of 316,960 megawatts for the summer, compared with 296,791 in the summer of 1971.

But the utilities' "generating capacity reserve margin" exceeds the expected peak by 17.2 per cent this year, compared with 15.3 per cent last summer, the FPC said.

$92,000
EVERY COLOR — MODEL
HONDA
"World of Pleasure"
PEARSON

Alberta Land Sales Worry

Row Over Communes' Act

EDMONTON (CP) — Hutterites and their farm colonies in southern Alberta were the subject of some often hot-tempered debate in the legislature Thursday night.

Verbal confrontations between several opposition MLAs and Dave Russell, minister of municipal affairs, arose frequently during debate of the department's spending estimates for 1972-73.

Gordon Taylor (SC—Drumheller) said the lack of a board to administer the Communal Properties Act is having an adverse effect on Hutterites as well as other rural Albertans.

The new Progressive Conservative government fired the three-member board after upsetting the Social Credit government in an election last August and the opposition has been claiming that the act has been suspended because there is no board.

"Neither the Hutterite brethren nor the farmers know whether or not the act is in force," said Taylor. "I suggest this is not fair to the Hutterites or to farmers who either do or don't want to sell land."

Under the act, all land-buying in the name of communes such as the Hutterites live in must be approved first by the board. The government now has a study group looking into the act with a view to amendments this fall and until then there is a moratorium on all communal property transactions in Alberta.

The main point of contention had been an application to establish a Hutterite colony in Verdant Valley near Drumheller in southeastern Alberta.

Russell accused the former administration of approving the application just two days before the Progressive Conservative government was sworn in last Sept. 10.

He said the former government "hastily approved the Hutterite colony" despite a recommendation from the communal properties board not to do so.

TOWN of SIDNEY
NOTICE
For the months of May - October inclusive the Town Hall will be open from 8:30 a.m., to 4:30 p.m., Monday to Friday.
Town Hall
April 14, 1972
G. S. Log
Town Clerk

Loggers To Compete For Prizes, Purse

The Pacifc National Exhibition's festival of forestry show late this summer will highlight the loggers sports season when loggers from various parts of the world will compete for North American titles and more than $31,000 in prize money.

The Canadian Loggers' Sports Association will hold Canadian championships at various B.C. centres this year in the followng events:

Obstacle power bucking, team relay race, double hand-bucking, tree-climbing, obstacle pole-bucking, power saw bucking, birling, spring board chop, axe-throwing, standing block chop, chokerman's race, singlehand-bucking, horizontal underhand chop, and molly hogan race.

Promotion For Buyer

The University of Victoria has appointed Ralph Paul to the post of manager purchasing services effective May 1.

Paul has been at UVic for four years serving as a senior buyer and since December last year he has worked as acting manager of purchasing services. The position of senior buyer, now vacant, will be eliminated and a position for a junior buyer created.

BETTER-BUY
IN-STORE STOCK
$50,000
OVERFLOW SALE
$50,000 worth of overflow stock—all brand new—all selling at BETTER THAN DISCOUNT PRICES! Chesterfields, Chairs, Furniture, Bedding, Major Appliances, Color TVs, Stereo and Components, Carpeting, etc. HURRY!
BETTER-BUY
Home Furnishings Ltd.
704 VIEW STREET
Downstairs Basement
Phone 385-4345

Nixon Aides Fear for South

Big Battle Expected

WASHINGTON — Nixon administration officials fear the South Vietnamese may lose the provincial capitals of Pleiku, Kontum and An Loc before the three-week-old communist offensive wanes, informed sources said Friday.

One official who has closely followed the North Vietnamese invasion since it began said the main cause for the concern is that the enemy "still has a hell of a lot of troops not yet committed to the battle. We really have not seen the main event yet."

As an indication of how well enemy troops are stocked with supplies, one administration source noted that within one 24 hour period earlier this week, the North Vietnamese fired 500 rounds of artillery on An Loc.

Such an expenditure of ammunition would never have occurred, he said, unless the enemy was well-stocked with supplies or planning to retreat and using the ordnance to prevent its capture.

"I thought a week ago they were about to run out of gas," the source said. "But now there's a big question mark in my mind."

Officials also said Friday the North Vietnamese Division 325-C, the last regular division left in North Vietnam, has now moved into position just north of the demilitarized zone where it could be brought into play in the battle in Quang Tri province if necessary.

He said late Friday there was no evidence to substantiate reports that elements of the division have already moved into the DMZ. But, he said, it is in position where it could push into South Vietnam to help North Vietnamese in trouble or to cover a withdrawal back into North Vietnam if the communists decide to halt their invasion of the northernmost province.

Despite heavy air strikes and shelling from naval vessels offf the coast, the North Vietnamese are still moving supplies along four roads crossing the zone.

Despite the enemy's ability to continue supplying its troops in the northern tip of South Vietnam, U.S. military officials are optimistic that the Quang Tri offensive will be defeated.

Sources said Maj. Gen. Alexander Haig, President Nixon's deputy national security affairs adviser, found some American military advisers in South Vietnam surprisingly pessimistic over the course of the battle so far.

General Haig returned from a Vietnam inspection trip Wednesday to report to the president, who is expected to announce a decision on further U.S. withdrawals from South Vietnam next week.

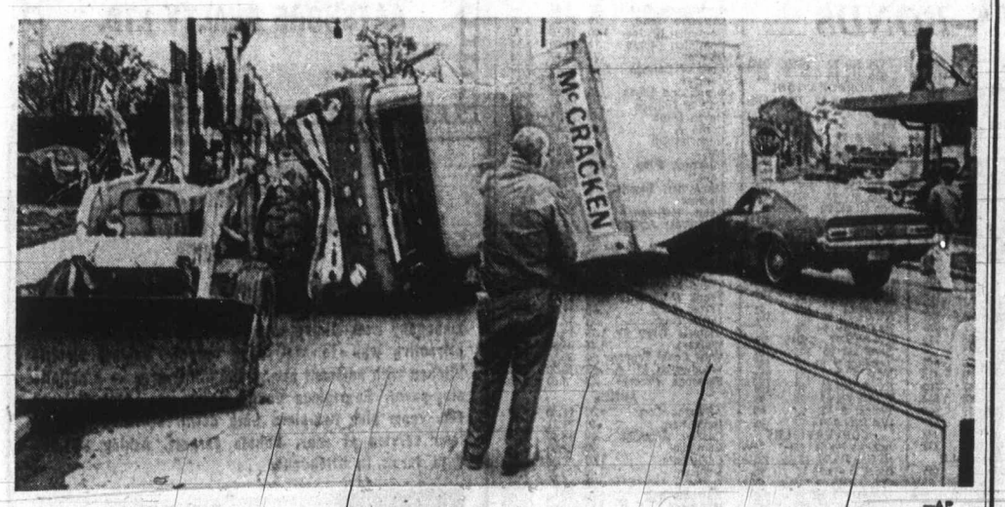

—AP

How Come?

Truck driver Loris Everton of Eugene, Ore. looks in wonder at the foul-up he caused in Eugene when he apparently ran a stop sign and become centre of this spectacular non-injury accident. He was charged with disobeying a stop sign.

EVERGREEN COTTAGE BUILDERS LTD.
YOUR VACATION HOME BUILT BY JULY 1st
• 2-Bedroom Vacation Homes in stage 1 of Evergreen participation plan, as low as $5,500
• 896 Sq. Ft. "A" Frame, As low as $6,300
• 3-Bedroom Hideaway, As low as $7,200
THESE PRICES INCLUDE CONSTRUCTION, PERMITS, DRIVEWAY AND CLEARING OF BUILDING SITE!
THESE LOW PRICES EFFECTIVE UNTIL APRIL 30th
DROP IN TO 2811 DOUGLAS STREET TO VIEW OUR SCALE MODELS OR DISCUSS YOUR CUSTOM HOME PLANS WITH OUR DESIGN CONSULTANT.
EVERGREEN COTTAGE BUILDERS LTD.
HOURS: MONDAY TO FRIDAY, 9-9
SATURDAY, 9-5; SUNDAY, 1-5
FREE PARKING ALONGSIDE THE OFFICE
384-9715 2811 DOUGLAS ST.
JUST UP FROM EMPRESS PAINT
QUALITY HOMES OF DISTINCTION
EVERGREEN COTTAGE BUILDERS LTD.
EVERGREEN COTTAGE BUILDERS LTD.
EVERGREEN COTTAGE BUILDERS LTD.

MARKET REPORT

Closing quotations for Friday, April 21, 1972

Quotations supplied by The Canadian Press, Richardson Securities, Pitfield Mackay Ross and Co. Ltd., Merrill Lynch Royal Securities Ltd., A. E. Ames and Co., Annett Mackay Ltd., Pemberton Securities and McLeod Young, Weir and Co.

TORONTO INDUSTRIALS

Quotations in cents unless marked $. z—Odd lot, xd—Ex-dividend, xr—Ex-rights, xw — Ex-warrants. Net change is from previous board-lot closing sale.

Stock	Sales	High	Low	Close	Net Ch'ge
Abitibi	$640	$9	8⅝	8¾	
Abitbi 7½p	200	$50½	50	50	
Acklands	3000	$10¾	10½	10½	
Ackind 2p	300	$14¾	14¾	14¾	
Acres Ltd	3343	$14¼	14⅛	14¼	+⅛
Acres A pr	728	$44⅝	44	44	−¾
Acres wt	2003	380	380	380	−15
Agra Ind	950	$14⅜	14¼	14⅜	+⅛
Ahed M	2000	455	450	455	+5
Alta Gas A	1383	$54	53½	54	
Alta Gas p	z10	$75	75	75	
Alta G D p	z10	$150	148½	148½	
Alta Nat	150	$20⅛	20⅛	20⅛	+⅛
Alcan	11186	$22	21⅝	22	+¼
Alcan pr	410	$26¼	26⅛	26⅛	−½
Algo Cent	1900	$10¾	10⅝	10⅝	+⅛
Algoma St	3431	$14⅜	14	14⅛	−¼
Algonq pr	120	420	420	420	
Allarco Dv	1250	$6⅞	6¼	6¼	−¼
Alliance B	1600	475	465	470	+5
Alumin pr	625	$18⅛	18⅛	18⅛	
Anglo-cn	4555	$5	485	5	+20
Anglo-c pr	100	$15	15	15	
Ang CT 265	70	$37¼	37¼	37¼	+½
Ang CT 315	40	$43½	43½	43½	−½
Anthes C p	z14	$75	75	75	
Aquitaine	910	$23⅛	23	23	−⅛
Argus	225	$14¼	14¼	14¼	
Args 250 p	50	$33¼	33¼	33¼	+¼
Args 260 p	z20	$34¼	34¼	34¼	
Argus C pr	8950	$11½	11¼	11½	+⅛
Asbestos	1100	$26	25¾	26	−½
Atco Ind	1600	$10¼	10	10	−⅛
Atl Sugar	1050	$6⅞	6¾	6¾	−⅛
Atl Sug A	350	$15⅛	15⅛	15⅛	+⅛
Atl Sug pr	75	$65	65	65	−½
Atl Sug w	300	150	150	150	−5
Auto Hard	350	$8⅝	8⅝	8⅝	+⅛
Bank Mtl	8550	$22	21¾	21⅞	
Bank N S	2165	$39	38⅝	38¾	+¼
B Cdn Nat	208	$17	17	17	+½
Baton B	600	$18⅛	18⅛	18⅛	−⅛
Bay Mils p	300	$5½	5½	5½	−⅜
Baver Eng	700	$8½	8¼	8½	+¼
Becker B p	600	$11⅞	11¾	11⅞	+⅛
Belding L	z10	$11½	11½	11½	
Beldng w	900	315	310	310	
Bell Can	12542	$45¼	44¾	45¼	+⅜
Bell A pr	798	$51½	51	51¼	−¼
Bell B pr	1490	$52⅞	52⅜	52¾	−⅛
Black P	600	$7¾	7⅝	7¾	
Block Bros	7900	350	335	345	+5
Bombrder	300	$8⅛	8	8	+⅛
Bovis Cor	7815	210	205	205	+5
Bow Valy	2880	$30¾	30½	30½	−¼
Bowes	200	$14¾	14¾	14¾	+¼
BP Can	5800	$15½	15	15⅛	−⅜
Brama	24850	$5½	5⅛	5⅜	+⅛
Bram w	17550	395	360	390	+30
Brscn	21868	$23	22¾	23	+½
Brdg Tank	450	$5½	5⅜	5⅜	
Bright	100	$22¾	22¾	22¾	
Brinco	4800	$6½	6¼	6⅜	
BC Sugar	z50	$20⅝	20⅝	20⅝	
BC Phone	595	$62	62	62	
BCPh 6 pr	z41	$85	84⅝	85	
BCPh 4¾ p	105	$67	67	67	+½
BCPh 4¾ p	z10	$59½	59½	59½	
BCPh 195 6	75	$65	65	65	−¼
BCPh 4.84	285	$18	17½	17½	
BCPh 5.15	z20	$70	70	70	
Budd A	11465	$13½	12⅞	13	+⅜
Budd A w	3945	760	735	735	+25
Burns Fds	1517	$14⅞	14⅝	14⅞	−⅜
Burrard	z30	$9⅞	9⅞	9⅞	
Bushnell	3000	$8¾	8¾	8¾	
Cad Dev	4900	$10¼	10	10	
Cad Dev b p	100	$21	21	21	
CAE Ind	650	$7⅜	7⅜	7⅜	
Calgary P	5670	$25⅞	25⅛	25⅛	−⅛
Calvrt Dle	700	145	140	140	−5
Cambridg	900	$15	14⅞	14⅞	
Campeau	9395	$6⅛	5⅞	6	
CD Sugar	1440	$31	30¾	30¾	−¼
Can Cem L	132	$51	51	51	
C Cem L p	438	$19⅝	19⅝	19⅝	−⅜
Can Malt	820	$30	29½	29¾	+⅜
Can Malt p	1250	87	87	87	
C Packrs	1525	$18¼	18⅛	18¼	
Can Perm	5005	$18⅜	18⅛	18⅛	+⅛
Cdn Brew	3270	$7¾	7⅝	7⅝	−⅛
C Brew Ap	1750	$30⅝	30½	30½	
C Cablesy	323	$17½	17¼	17¼	
C Cable w	5460	450	435	435	−15
Cdn Can A	500	$7⅛	7	7	−⅜
CC Man A	2600	$18	18	18	−½
C Curtis	1500	86	85	86	
Cdn Equty	160	$13⅛	13⅛	13⅛	
C Fnd p	14947	$9	9	9	+½
CGE pr	z5	$28¼	28¼	28¼	
CG Invst	100	$76½	76½	76½	+1½
C Goldie	2350	$5½	5⅜	5½	
C Hydrp	2695	$11⅜	11¼	11⅜	+⅛
C Imp Bank	6455	$30	29½	29½	−⅛
C Ind Gas	3685	$9	8¾	8⅞	+⅛
C Ind Gas p	385	$22	21½	22	+1
CIL	350	$16¼	16¼	16¼	−⅜
C Interurb	z15	220	220	220	
C Intrurb p	3000	$8⅞	8¾	8⅞	
C Manoir	3450	470	450	465	+15
C Marconi	200	325	325	325	−5
C Ocdental	1150	$9⅞	9¾	9⅞	+⅛
CP Inve pr	985	$26¾	26¾	26¾	
CP Ltd	8540	$14⅞	14¾	14¾	−⅛
CP Inve w	7000	340	335	335	−5
Cdn Tire	400	$43½	43	43⅛	+⅛
Cdn Tire A	8568	$43½	40⅛	40⅜	+⅜
CPL A p	z10	$11⅛	11⅛	11⅛	
C Ulities	125	$47⅜	47	47¼	+¼
C Util 5 pr	z10	$69	69	69	
C Util $1.25	1000	$26¼	26	26¼	+½
C Util w	9300	$13¾	13	13½	+½
CWN Gas	100	$25⅜	25⅜	25⅜	+⅜
Canron	525	$20¼	19⅞	19⅞	−⅜
Capit Div	2250	61	61	61	
Cara	200	$5¾	5⅝	5⅝	−⅛
Carrier JD	725	$6⅞	6⅝	6⅝	−½
Carrier w	1200	415	400	415	−5
Cassidy L	500	$5½	5½	5½	
Cassidy p	300	$9⅜	9⅜	9⅜	+⅛
CDP Com	5000	170	170	170	+20
CDRH Lt	1640	$14¼	13¾	14	+¼
Celanese	3675	$5	490	490	−5
Celanes 1 p	200	$12¾	12¾	12¾	
Celan 175 p	300	$22¼	22¼	22¼	+⅜
Chat-Gai	100	$20⅝	20⅝	20⅝	−⅜
Chrysler	626	$36	35¾	35⅞	−⅛
CHUM B	200	$10	10	10	
Columbia	1200	205	205	205	+5
Columbi p	1915	$5⅛	495	5	+10
Cmnc	11420	$28½	27¾	27¾	+¼
C Holiday I	1620	$12⅞	12⅝	12⅞	+¼
Compro	1100	440	425	440	+15
Computel	270	$5	490	490	−5
Comtech	200	275	275	275	
Con Bath	365	$9⅝	9⅝	9⅝	
Con Bath p	200	$15	15	15	−⅛
Con Bath w	225	45	45	45	
C Bath 66 w	800	395	390	390	
C Bldg	15800	280	265	270	−10
Con Textle	700	$5¼	5¼	5¼	
Con Distrb	1540	$32⅞	32⅜	32½	−¼
Cons Gas	3470	$19	18⅞	18⅞	
Cooper C	780	$17⅛	16⅞	16⅞	
Cornat Ind	1300	215	215	215	
Corontn p	z20	190	190	190	
Cosms	300	110	105	105	−5
Costain R	2525	$10	9⅞	9⅞	−⅛
Crain R L	950	$14⅛	13¾	13¾	−½
Crestbrk	500	425	415	415	−10
Crwn Life	610	$44⅜	44¼	44¼	−¼
Crush Intl	219	$19½	19⅜	19⅜	+⅛
Cygnus A	409	$5⅞	5¾	5⅞	+⅛
Cygnus B	427	$6	6	6	
Dale-R	300	$9¼	9¼	9¼	+¼
Delta Ben	500	420	420	420	
Distl Seag	2985	$33½	33¼	33⅜	+⅛
Dman	15500	$14½	14	14¼	+⅜
Dome Pete	1550	$36¼	35½	35½	−¼
D Bridge	450	$27	27	27	
D Citrus	3900	$9⅞	9¼	9⅜	+⅜
D Coal pr	100	$23	23	23	−1
Dofasco	5240	$27½	26½	26½	−1⅛
Dofasco p	25	$74	74	74	−½
Dom Glass	100	$13¾	13¾	13¾	+¼
D Glass pr	500	$15	15	15	−½
Dom Store	1425	$15⅝	15¼	15⅜	−⅜
Domtar	17290	$12¾	12½	12⅝	−⅛
Domtar pr	175	$14½	14½	14½	
D Textle	1705	$26½	26	26½	+1
Doniee M	500	$5	460	5	
Douglas L	400	265	265	265	−10
Dover Ind	307	$21	21	21	+1½
Dover pr	z72	$7¾	7¾	7¾	
DRG Ltd	300	$18¾	18⅝	18⅝	
Du Pont	3120	$27	26	27	+1
Dustbane	350	$7	7	7	+⅛
Dylex Div	100	$13¼	13¼	13¼	+⅛
Dylex D A	700	$12⅞	12¾	12¾	−⅛
Estn Can S	802	$16	16	16	+¼
Eddy Mtch	400	$11¾	11¾	11¾	
E-L Fin	2770	$8½	8¼	8½	+⅛
E-L Fin w	200	365	365	365	+5
Electro K	100	400	400	400	−10
Electro Itd	1375	$67¼	66¼	66¾	+¾
Falcon	14829	$94½	85	86½	−8
Fed Diver	300	130	130	130	
Fed Grain	8600	$8	8	8	
Fields S	2625	$17⅝	17½	17½	+⅛
Finning T	735	$16¾	16½	16¾	
Fleet Mfg	7000	160	150	155	+10
Fleetw'd	200	$12½	12	12½	+½
Ford Cnda	150	$95	95	95	−¼
F Seasons	1400	$8½	8½	8½	
F Season w	500	515	500	515	
Fraser	600	$14⅛	14⅛	14⅛	
Fruehauf	1035	$29	27	27½	+½
Gaz Metr	1000	$5⅝	5½	5⅝	
Gaz M 63w	1000	120	115	120	+5
Gaz M 66w	500	225	225	225	
Gen Baker	200	370	370	370	−15
Gen Distrb	825	$25	24¾	24¾	+⅛
GMC	203	$81½	81½	81½	+¼
Genstar L	3074	$15⅞	15⅝	15¾	+
Gnstor L w	400	575	575	675	
Gnstar L w	400	575	575	575	
Gerin 1st p	300	$9½	9½	9½	
Gesco Dis	100	$5½	5½	5½	
Glendale	3100	$8	7⅝	8	+½
Glengair	1700	195	190	195	+5
Gleng B p	600	350	345	345	
Gleng A w	2100	85	80	80	−5
Gleng B w	400	100	100	100	
Gold Crest	300	$6⅜	6⅜	6⅜	+⅛
Goodyer	115	$225	220	225	+5
Graft G	35	$27	27	27	
GL Paper	100	$17½	17½	17½	
GL Power	1715	$19⅝	19½	19½	−¼
GN Capital	1595	$10½	10⅜	10⅜	−⅛
Gt W Life	500	$63¼	63¼	63¼	
Gt West S	4600	$7⅝	7½	7⅝	
Greyhnd C	550	240	235	235	−5
Greyhnd	475	$19⅛	19⅛	19⅛	−⅛
Grissol F	700	$10½	10	10	−½
GSW Cl A	300	$12¾	12⅝	12¾	+¼
GSW Cl B	z5	$13¼	13¼	13¼	
Guar Trst	700	$14½	14¼	14½	+⅛
Gulf Can	2815	$28¼	28	28¼	+⅛
Halifax D	1000	200	200	200	+5
H Group	3800	$13¾	13⅜	13¾	+½
Ham Tr	1100	$12¾	12¾	12¾	−⅛
Hnd C A pr	100	$5¼	5¼	5¼	−⅜
Hard Carp	200	$21	21⅜	21⅜	+⅜
Harlqn Crp A	4450	$20	19⅞	19⅞	
Harlequin	300	$7⅛	7⅛	7⅛	
Harris J S	500	315	315	315	+5
Hrvey F	10200	115	110	110	−5
Hawker S	2188	285	275	275	−10
Hawker pr	z30	$63¼	63¼	63¼	
Hays Dna	287	$18¾	18¾	18¾	
Hedway C	805	430	425	425	
Home A	2110	$32¾	32	32⅝	+⅛
Home B	1100	$32½	32	32	
Horne Pit	1100	340	330	335	−5
H Bramor	200	$5½	5½	5½	
Hoden DH	2500	460	450	460	+20
H Bay Co	2135	$18⅝	18½	18½	−⅛
HB Oil Gas	2025	$42⅜	42½	42⅝	−⅛
HB Oil G pr	850	$51	50½	50¾	+¼
Huron Erl	763	$30⅝	30¼	30½	
Husky Oil	2100	$16¾	16½	16½	−¼
Husky A pr	z20	$41⅛	41⅛	41⅛	
Husky B pr	40	$40¾	40¾	40¾	−¼
Husky D w	220	575	575	575	−5
Husky T w	1340	575	570	575	+10
IAC	3050	$19⅜	19⅛	19⅛	−⅛
IAC 4½ p	z25	$67½	67	67½	
IAC w	400	850	835	845	+15
Imasco	100	$21¾	21¾	21¾	−¼
Imp Gen	200	$5⅛	5⅛	5⅛	−⅛
Imp Oil	9346	$32	31¾	32	
Income Dl	525	$8¾	8¼	8¾	−½
Inc Dis w	200	70	65	70	+5
Indal	29750	$11½	11⅛	11¼	
Indusmin	204	$11½	11½	11½	+¼
Inglis	1060	$18½	18⅛	18½	+½
Inland Gas	600	$16¼	16⅛	16¼	+⅜
Inland G p	300	$14⅞	14¾	14¾	+⅜
Inter-City	1200	$9¼	9⅛	9⅛	
Inter C B p	100	$19⅝	19⅝	19⅝	+⅛
Inter C A w	3000	475	475	475	
Inter C B w	100	430	430	430	−15
Intrmetco	1650	240	230	240	+5
IBM	59	$386	384	384	−10
I Nickel	16595	$34	33⅝	33⅝	−¼
Int Util	1975	$47½	46⅝	46¾	−¾
Int Util A	100	$55	55	55	−2½
Interpool	100	$28	28	28	
Int Div	1425	$5¼	5¼	5¼	+⅛
Intpr Pipe	2735	$31¾	31½	31¾	+¼
Int Pipe w	350	$14⅞	14¾	14¾	−⅛
Intpr Steel	5895	$11	10¾	10¾	−¼
Intpr Sfl pr	675	$32⅜	32	32	−⅜
Inv Group	z25	$9⅝	9⅝	9⅝	
Inv Grp A	5005	$9¾	9½	9⅝	
Inv Grp 5 p	1750	$22½	21¾	22	
Irwin Toy	z50	$20⅝	20⅝	20⅝	
ITL Ind	1400	430	420	420	−10
Ivaco Ind	1750	$17½	17¼	17½	+⅜
IWC Ind	1600	275	270	270	−5
Johnson J	10	$118	118	118	+23
Kaiser Re	600	395	385	390	+5
Kaps Tr	21150	$9½	9¼	9½	+¼
Keeprite P	825	$13⅜	13½	13½	
Kelly D A	2300	$5¾	5¾	5¾	
Kelsey H	330	$9	8⅞	9	
Kelvinatr	400	$6¼	6¼	6¼	−¼
Kenting	200	$11¾	11¾	11¾	
Koffler	800	$16¼	16	16¼	+⅛
Koffler A p	200	$9⅝	9⅝	9⅝	
Koffler w	1900	700	690	695	−5
Labatt	1482	$24½	24¼	24⅜	
Labatt pr	810	$25¼	25	25	
Laidlaw M	1385	$25	24¾	24⅞	+⅛
LOnt Cem	1350	380	375	375	−5
Laura Sec	501	$11½	11½	11½	−¼
Lau Fin	755	$14⅜	14¼	14¼	
Lau Fn 6¼	100	$17⅜	17⅜	17⅜	+⅜
Lau F 1.25	200	$16¼	16¼	16¼	−¼
Lau Fn 140	z100	$19	19	19	
Lau F 2.00	90	$26½	26½	26½	−⅛
Leigh	10345	$8½	8¼	8⅜	+⅛
Leons Frn	4250	$12½	12¼	12⅜	−⅛
Life Inves	1600	$8¼	8¼	8¼	+⅛
Lincoln Tr	100	$13¾	13¾	13¾	−¼
Lob Co A	850	$6⅝	6⅝	6⅝	
Lob Co B	3550	$6¾	6⅝	6⅝	
Lob G A pr	400	$20¼	20¼	20¼	+¼
Lob G B pr	500	$21	21	21	+¼
Loeb M	1125	375	365	365	−10
Logistec C	100	$12	12	12	−⅛
Maclarn A	100	$18½	18½	18½	
Mclan H A	370	$12	12	12	
MH Cable	873	$13	13⅜	13⅜	+⅛
MB Ltd	2820	$24½	24⅛	24½	+¼
Magnason	300	$10	10	10	−¼
Magnetcs	6700	110	100	110	+10
Maher	350	$28	26½	28	+2½
Major H D	2100	220	220	220	+10
M Lf Mills	1065	$14¾	14¼	14⅜	+¼
Maritime	709	$22¾	22⅜	22⅜	
Markboro	4564	$8	7¾	7⅞	
Markbro w	200	155	155	155	+5
Mes-F	11436	$14⅞	14⅛	14¾	+⅛
McLaghin	100	$16⅜	16⅜	16⅜	
MEPC	100	$8½	8½	8½	
MEPC w	1800	315	310	315	
Met Stores	z95	$19½	19½	19½	
Met Trust	122	$19¾	19¾	19¾	
Mex LP	z41	$10¼	10¼	10¼	
Microsyst	1026	$8¼	8⅛	8¼	
Micrsys w	2000	300	300	300	
Milt Brick	300	490	475	490	+30
Mols A	12680	$21¾	21⅜	21¾	+⅛
Molson B	640	$21½	21½	21½	−⅜
Mnt Trst	200	$20½	20½	20½	−⅜
Moore	2480	$42⅞	42⅛	42¼	−⅜
Morse A	z100	$13	13	13	
MTS I	27000	155	115	120	−15
Murphy	4825	$16½	16¼	16½	+⅛
Nabrs Dig	200	$12⅜	12⅜	12⅜	+⅛
NaChrs I	3800	$9⅞	9⅞	9⅞	
Nat Drug	750	$8⅝	8½	8½	
N Hes Ent	300	360	350	350	−5
Nat Sea	300	$8⅛	8⅛	8⅛	−⅛
Nat Trust	610	$34½	34½	34½	
Neonex	3025	$6	5⅝	5⅝	−¼
N Provid D	1000	49	49	49	
Nfld LP	120	$12⅝	12⅝	12⅝	
Nia Wire	200	$13¾	13½	13½	−⅜
Nia Wire B	450	$13½	13½	13½	−¼
Noranda	4758	$38⅜	38½	38½	−¼
Nordair L	2850	$7⅞	7¾	7¾	
Nor Ctl G	9635	$13⅝	13⅜	13⅜	−¼
Nor Cl A p	z20	$17	17	17	
Nor Cll B p	725	$28⅛	28	28	−⅛
Nor Ctl w	1325	615	600	600	−10
NS Savngs	430	$18⅛	18⅛	18⅛	−1
NSI Mark	2100	$7⅜	7¼	7⅜	+⅛
NuWest D	900	$9½	9¼	9½	+⅛
Ocdent Pt	5651	$13½	13	13	+⅛
Oceanus I	345	220	215	220	+5
Oil Patch	2200	325	325	325	
Okanagan	4200	$10⅛	10⅛	10¼	+⅛
Ontario Tr	1989	$9¼	9	9¼	+⅛
Orlando R	2600	$8⅝	8¼	8¼	−⅜
OSF Ind	1330	$5⅜	5⅜	5⅜	+⅛
Osh A	26547	$12¾	12⅝	12⅝	−¼
Oshawa w	672	155	150	155	+5
Pac Pete	3401	$33⅝	33⅛	33½	−⅛
PanCan I	500	245	240	240	−10
Peel Elder	z50	$22⅜	22⅜	22⅜	
Pembin A	7315	$7⅝	7¼	7¼	+⅛
Penningtn	1000	$14¾	14¾	14¾	
PC Jwl A	725	$16⅛	16	16⅛	+⅛
P Dept S	1510	$21¾	21	21⅜	+¼
Petrofina	520	$24¾	24¾	24¾	
Phillips Cb	5505	$11⅜	11	11¼	+¼
Photo Eng	200	$23⅜	23⅜	23⅜	−⅛
Pitts Eng	550	$17⅞	17⅜	17⅞	
Pow Corp	4590	$9¾	9½	9¾	+⅛
Pow Crp pr	25	$31	31	31	+1
Pow C 5 pr	600	$11⅝	11⅝	11⅝	+⅛
Per Cable	830	$19¼	19⅛	19⅛	+⅛
Price Com	1962	$7⅜	7⅛	7½	−⅛
Provigo	200	$8¼	8¼	8¼	
Prov B Can	575	$18½	18½	18½	+⅛
Q Broad	12485	$9⅝	8½	8⅞	+⅜
Que Tel	2500	$15½	15¼	15½	+⅛
Quinte C	150	270	270	270	+15
Quinte A	5200	275	260	275	+20
Rank Org	2750	$28¾	28⅛	28¼	
Rapid Grp	700	$8	8	8	−⅛
Rapid Gr A	300	$9	8½	9	+½
Readers D	1250	$15¾	15¼	15¾	+¼
Realty C A	3400	$7½	7⅜	7½	+⅛
Realty C w	3900	420	415	415	−5
Reed Osir	4750	$10¾	10¼	10⅝	
Reichhold	6225	$16½	16	16	−½
Reich wt	4000	870	825	830	−20
Reid Litho	z5	$41	41	41	
Reitman	150	$25½	25	25	
Reitman A	625	$25¾	25⅛	25¾	+¾
Revelstk	800	$16	15½	15½	+¾
Reynold p	25	$63	63	63	+4¾
Rileys D	500	240	235	235	−5
Ripley Int	600	380	365	365	−15
R Little	565	$76¾	73	73	−3½
Rolland	100	400	400	400	
Ronald Fd	1100	$18¾	18¾	18¾	−¼
Rothman	700	$19¼	18¾	19¼	+¼
Rothmn w	800	560	560	560	
Rothm A p	50	$88	88	88	−¼
Rothm 2p	1075	$21⅛	20⅞	21⅛	
Rothm A p	50	$88	88	88	−¼
Rothm 2p	1075	$21⅛	20⅞	21⅛	
Royal Bnk	5030	$34⅞	34½	34⅞	
Royal Trst	553	$40⅛	39⅝	40	
Russel A	400	$14¼	14	14¼	+⅛
Russl H p	100	$28¾	28¾	28¾	
StL Corp p	35	$63	63	63	+½
St Maurice	2300	115	110	110	
Sandwell	z25	450	450	450	
Sayvette	1900	$5⅛	5	5⅛	+⅛
Schneid b p	500	$9⅜	9¼	9⅜	+⅛
Scot York	1200	$15½	15¼	15½	+⅛
Scot Lasal	700	$9½	9¼	9¼	−¼
Scot Paper	550	$23⅝	23⅜	23⅝	−⅜
Scotts	400	$18	18	18	
Seco Cem	1700	$10¼	10¼	10¼	+⅛
Selkirk A	500	$21	21	21	
Shaw LE A	500	$6⅛	6⅛	6⅛	
Shaw Pipe	1120	$11¾	11⅝	11⅝	−⅛
Shell Inv p	930	$43	42⅝	42⅞	−⅛
Shell Inv w	1131	$23	22⅞	22⅞	
Shell A	5218	$43⅛	42⅞	43	
Shully's	300	$5⅜	5¼	5¼	−¼
Sifton Pro	100	$5½	5½	5½	
Silverwd A	1400	$15¾	15¾	15¾	+⅛
Simpsons	1010	$25¾	25½	25¾	+⅛
Simpson S	590	$36	36	36	
Simpon S r	2050	43	38	43	+3
Sklar M	1850	$5⅛	5	5	−⅛
Sklar W	550	380	375	380	−5
Skyline H	2740	$12⅜	12	12⅜	+⅜
Slater Stl	825	$11¼	11⅛	11¼	
Slater B pr	2000	$14¼	14¼	14¼	−1⅛
Slat W Can	2525	$19⅜	18¾	19¾	+1⅛
Slate Walk	1200	$10⅜	10¼	10⅜	+⅜
Southam	865	$23½	23½	23½	
Stafford	150	290	290	290	+10
St Brodcst	400	$16¼	16¼	16¼	−⅛
St Paving	400	$13¾	13⅜	13⅜	−⅛
Steel Can	6019	$31¾	31⅜	31½	−⅛
Steinbg A	425	$25¾	25¼	25¾	+⅛
Steintron	z50	425	425	425	
Ster Trust	2100	$9⅛	9	9	−¼
Stuart Hs	100	345	345	345	+25
Tamblyn	100	$29	29	29	+⅜
Teledyne	600	495	485	495	+5
Texaco	708	$46⅜	46⅛	46⅜	+⅛
Texas Gu S	8180	$18¼	17⅞	17⅞	−⅜
Thom Nes	1000	$35	34⅞	34⅞	−⅛
T.M.P. Inv	z25	265	265	265	
Toromont	500	180	180	180	−10
Tor Dm Bk	2822	$33⅝	33½	33⅝	+⅛
Tor Star B	855	$45	44	44¼	−¾
Traders A	2356	$17¾	17¼	17¾	+⅛
Traders B	100	$16	16	16	+½
Trader B p	75	$28	28	28	
Trader 65 w	905	330	325	330	+10
Tradre 66 w	640	650	635	650	+10
Trader 69 w	1005	680	675	675	
Transair	7000	350	340	345	−5
Trnsair w	9300	130	125	130	
Tr Can PL	3160	$44⅛	44	44⅛	
Tr Can Pl p	240	$40¾	40	40⅜	−⅛
Tr Can A pr	6632	$81¾	81	81	+½
Tr Can C pr	3877	$55	54¾	54⅞	+⅜
Tr Can P w	1107	$15½	15¼	15¼	−¼
Trans Mt	3020	$24¼	24⅛	24⅛	
Trans PPL	500	$12⅞	12¾	12⅞	+⅛
Trimac	3850	$10⅜	10	10⅜	+⅛
Trizec Crp	350	$19⅛	19	19	−⅛
Trizec w	9900	61	59	59	−1
Tru-Wall	100	370	370	370	+5
UNAS Inv	100	$21	21	21	−¼
Un Carbid	260	$15⅝	15½	15½	−½
Un Gas	9900	$14½	14¼	14⅜	
UGas B pr	100	$44⅛	44	44	−1⅜
U Corp B	475	$16	16	16	+¼
U Sections	750	$8¼	8	8	−⅛
Van Der	3100	$9⅝	9⅜	9½	
Versafd	3150	$10⅜	9⅞	9⅞	−⅛
Menpower	1100	120	120	120	−5
Versatile	600	455	455	455	
Versati A	1300	430	420	425	+10
Vic G Tr	500	$23¾	23¾	23¾	+¼
Wajax	100	$17¼	17¼	17¼	+¼
Wainoco O	z20	$5⅞	5⅞	5⅞	
WGW	10767	$45	43½	43½	−1⅜
Weldwod	2400	$13	12⅞	13	+¼
Wstburne	905	$13⅜	13⅛	13⅛	
Wbur A p	985	$40⅜	40¼	40⅜	+⅜
Wburn wt	1900	900	875	900	
Wcoast Pt	850	$10½	10¼	10½	+¼
W Pet A p	420	$31	30¾	31	
Wcoast	12069	$30⅞	30½	30¾	+⅛
Wcast w	10210	$11¾	11⅜	11⅜	−¼
Westfair	50	$28⅝	28⅝	28⅝	−1⅜
Westeel	1275	$21½	21⅜	21⅜	−⅛
W Brdcast	275	$15½	15¼	15½	+½
W Bcas A p	100	$46	46	46	+1
W Cdn Seed	400	$6⅜	6¼	6⅜	−⅛
W Realty	5175	$8⅜	8¼	8¼	−⅛
W Realty w	700	375	365	375	
WSuppls A	z100	$11	11	11	
Westnhse	370	$19½	19½	19½	+¼
Weston	625	$18½	18½	18½	+⅜
Wstn 6pr	z10	$83	82	83	
White Pas	3550	$14⅜	14⅛	14⅛	−⅛
White p a	100	$22	22	22	−½
White P w	500	90	90	90	+5
Wiley Oil	4901	$12⅜	12⅛	12⅜	+⅛
Winco S	1200	$8½	8⅜	8⅜	−¼
Woodwd A	2695	$28½	28¼	28¼	−⅛
YR Prop	2919	$11⅛	10½	11⅛	+⅝
Zeilers	1350	$14⅜	14¼	14⅜	+⅛
Zenith	100	295	295	295	−5

How They Finished

GROUP AVERAGES AT TORONTO

Banks	326.90	+ .14
Beverages	363.33	−3.55
Chemicals	112.70	− .36
Communications	403.95	+ .15
Construction mat	129.33	− .07
Food processing	287.95	+ .42
Gen manufacturing	175.45	−1.37
Industrial mines	136.32	−1.54
Merchandising	404.29	− .20
Oil refining	234.12	+ .25
Paper—forest prod	83.92	+ .17
Pipelines	273.10	+1.17
Real estate	171.49	− .47
Steels	200.51	−3.50
Trust and loan	261.10	− .08
Utilities	154.52	+ .57
Miscellaneous	127.82	− .76

Up 7; Down 10.

Egg Market

	Prod.	Whsle
Grade A large	48c	60c
Grade A medium	44c	56c
Grade A small	35c	47c

TORONTO MINES

Stock	Sales	High	Low	Close	Net Ch'ge
Acme	31500	44	41	44	+2
Adanac M	6000	57	56	57	+3
Agnico	1200	265	260	265	
Aldona	1758	52	52	52	
Allied Mng	700	345	345	345	−5
Ang R	16500	27	27	27	
Ang UD	111800	168	151	157	+10
Armore	39333	17½	16	17	+1
Atl C Cop	2000	555	54	54	−1
Atlas Yk	5000	7	7	7	+1
Aunor	10 00	230	226	226	−6
Bankeno	3450	665	650	660	
Barex	750	21	21	21	
Barry E	24400	140	123	123	−27
Betim	261	$21½	21½	21½	
Big Nama	1750	11	11	11	
Bl Hawk	86200	110	109	112	+
Bounty Ex	653	9½	9½	9½	−½
Brol Can F	3050	260	256	256	+1
Brameda	2156	100	100	100	
Brenda M	1320	510	500	500	
Broul Reef	2000	25	25	25	−1
Brunswk	8250	390	385	385	−5
Calmor IB	500	55	55	55	
Cam Mine	5000	29½	29	29	−1
Camflo	5100	330	325	325	−5
Cam Chib	600	565	560	565	
Camp RL	830	$28¾	28¼	28¼	−1
C Tung	600	162	160	162	
Cn Lncrt	38600	9½	7½	9½	+2½
C Merrill	140	625	625	625	−15
Captain	4000	6	5½	6	
Cassiar	1750	$17½	17¼	17¼	−¼
Cent Pat	1400	165	160	160	−5
Chmly	13300	230	217	226	−4
Chestrvile	2000	14	14	14	
Chimo	1600	106	105	105	
Columb M	2500	45	41	45	−6
Comb Met	1000	11	11	11	
Coniagas	6100	46	46	46	+1
C Callinan	1500	7	7	7	
Con Fardy	100	100	100	100	
C Marben	120	141	141	141	−4
C Morisn	3700	182	182	182	+2
Con Negus	1000	7	7	7	
Con Nichol	2166	9	9	9	+½
C Rambler	900	176	176	176	−5
Conwest	1202	790	770	775	−5
Coulee	1000	16	16	16	
Craigmt	650	845	830	840	
Cstland	500	10	10	10	
Crowbank	4500	9½	[illegible]	9½	+½
D'Aragon	z100	18	18	18	
D'Eldona	6500	49½	49	49	
Delhi Pac	5312	10	9	10	+2
Denison	1516	$35½	35	35½	−½
Discovry	1142	100	98	100	+2
Dome	z20	$66	66	66	
D Explo	11000	120	116	116	−4
Dynasty	8325	$10	990	990	−10
East Mal	100	120	120	120	−5
East Suli	3060	300	295	295	
Falcon C	3240	$12¾	12⅝	12⅝	−⅛
F Mar	3575	78	76	76	−2
Fort Relnc	3600	38	37	37	−1½
Frobex	1000	29	29	29	
Gnt Masct	5700	510	505	510	+5
Goldray	800	53	53	53	
Grandroy	z250	7	7	7	
Granduc	1525	425	415	425	−10
Green Pnt	6000	20	20	20	
Hallnor	1470	135	125	125	−15
Headway	2000	7½	7½	7½	
Highmont	300	210	210	210	
Hollinger	1170	$43½	43¼	43¼	+¼
Huds Bay	9869	$25⅝	25⅛	25¼	−¼
Hydra Ex	2020	18	18	18	+1
Int Halliw	2000	26	26	26	+2
Int Mogul	465	$10⅛	10	10	−⅛
Int Obaska	1500	50	46	46	−4
Iron Bay T	100	350	350	350	−10
Iso	3150	209	208	209	+1
Jelex	1000	12	12	12	−1
Joliet	1300	29	29	29	+1
Jonsm	28000	14½	13	13½	−1
Jorex Ltd	1100	182	180	180	
Joutel	4500	60	60	60	
Kerr Add	1545	970	955	970	+20
K Anacon	1300	25	25	25	−1
KT Mining	500	10½	10½	10½	
Kirk Mi	1000	7	7	7	+2
Lab Mi	600	$42½	42½	42½	+⅛
Lacanex	1500	76	75	75	−1
Lakehead	z50	6	6	6	
L Osu	1000	6	6	6	
L Shore	231	240	240	240	−10
Langis	1000	7	7	7	−1
Liberian	600	$11¾	11¾	11¾	
LL Lac	700	180	180	180	
Lost River	9700	500	455	495	+35
Louvicrt	9200	14½	14	14½	+1½
Lytton M	1050	162	162	162	
Madeline	4750	440	430	435	−5
Madsen	z200	60	60	60	
Malartic	z89	68	58	58	
Ma nBar	1030	41	41	41	+1
Mattgmi	4250	$36⅛	35⅞	36⅛	+⅛
Mc Adam	1000	59	59	59	−1
Mc Intyre	z110	$75¼	75	75¼	
Ment	11100	118	112	118	+1
Meta Uran	2000	11	11	11	+½
Midrim	5500	17	16	16	−1
Mt Wright	1000	23	23	23	
Multi-Mi	1000	32	31	31	−1
NBU Mine	5300	310	300	300	−10
N Cal	10550	35	34	34	+1
Newconx	100	505	505	505	−15
N Goldvue	2000	6½	6½	6½	−½
Nlund	39000	20	18	19	
N Que Ragl	300	625	625	625	−5
N Senator	z200	7½	7½	7½	
Nick Rim	3000	12	12	12	−½
Noble M	2500	95	92	92	−1
N Canada	1100	56	55	55	−1
Northga t	3050	585	670	580	+5
N Rock	580	218	218	218	−1
N Beauc	500	29½	29½	29½	+1½
Orchan	2450	415	400	415	+10
P Asbestos	3400	148	144	144	−1
Pac Coper	100	210	210	210	
Pamour	z34	225	225	225	
Pan Centr	1893	330	325	330	+5
Patino N V	2667	$29⅜	29¼	29¼	−⅛
Pick Crow	z262	20	18	18	
Pine Point	2605	$33⅞	32¾	32¾	−1¼
Prado Exp	2600	165	155	165	+5
Placer	1671	$40½	40¼	40½	
Preston	1150	995	975	985	−10
Pure Silv	1000	230	227	230	
Que Man	1500	12	12	12	+½
Q Mattgmi	2500	33	33	33	−2
Q Sturg	14500	22	20	22	+2
Radiore	4000	31	31	31	+½
Rayrock	2500	120	118	118	−2
Rio Algom	4655	$18⅛	18	18⅛	−⅛
Roman	7515	880	840	875	+25
Ryanor	6300	14	13½	14	
St Fabien	7500	10½	10	10½	−½
Satellite	4500	7½	6½	7½	+1
Sherritt	8588	$15⅜	15	15	−¼
Sigma	300	550	550	550	−10
Sil Miller	2000	5	5	5	+½
Silvmq	2000	19	19	19	+½
Stanrck	z100	53	53	53	
Steep R	4200	217	215	216	
Sud C	10000	29½	28	29½	+1½
Sullivan	1850	310	300	310	+10
Sunbrst E	5000	19	19	19	−½
Tara	42600	$17	16⅞	16½	+⅛
Teck Cor A	1060	525	525	525	
Teck Cor B	1475	475	465	465	−5
Texmont	3200	50	49	50	+1
Texore	16000	18	17	17	+1
Thom L	3000	27	26	27	−1
Tombill	670	70	70	70	−2
Tribag	1500	74	72	74	+4
Tormex M	2500	160	160	160	
Trin Chib	1000	12½	12½	12½	−½
U Asbesto	100	440	440	440	−15
Tundra	1000	18	18	18	
U Keno	100	385	385	385	
U Siscoe	1300	125	119	119	−7
Upp Can	1700	209	205	207	
W Min	11475	415	400	405	−10
Wfield	13700	176	160	174	+11
Wstfield w	800	80	80	80	
Whitehorse	2300	238	225	228	−5
Willroy	4460	119	118	119	+1
Win El	11500	9½	9	9	−1
Yk Bear	7520	465	445	465	+5
Zenmc	30100	16½	15	16½	+1
Zulapa	2000	13½	13½	13½	

★ ★ ★

Primary Distribution

The shares of the following companies may b econsidered as being in primary distribution through the facilities of the Exchange pursuant to a Statement of Material Fact.

e — previously issued shares.

N Dmen	13000	60	57	59	−1
Norlex	21000	36	34	35	+1½

Closing Averages

NEW YORK (Dow Jones)

30 Industrials ... 963.65, dn 2.63
20 Transport'n ... 271.65, dn 0.53
15 Utilities ... 109.37, dn 0.12
67 Stocks ... 330.94, dn 0.74
Volume: 18.20 million.

TORONTO

154 Industrials .. 201.95, dn 0.77
12 Golds ... 177.19, dn 1.32
29 Base metals .. 97.06, dn 0.14
19 Western oils . 221.40, dn 0.67
Volume: 2.46 million.

MONTREAL

65 Industrials . 204.64 dn 1.26
13 Utilities .... 63.84 dn .35
7 Banks ...... 275.01 dn .50
8 Papers .... 83.63 up .06
85 Composite . 204.24 dn 1.01

Active Stocks

TORONTO

29750	Indal Canad	11¼	
27000	Mts Intl Srvcs	120	−15
26547	Oshawa Gp A	12⅝	−¼
24850	Bramalea	5⅜	+⅛
21868	Brascan	23	+½
21150	Kaps Transport	9½	+¼
17290	Domtar	12⅝	−⅛
16595	Intl Nickel	33⅝	−¼
15800	Cons Building	270	−10
15500	Domn Inds	14¼	+⅜
	Mines and Oils		
111800	Ang Untd Dev	157	+10
86200	Black Hawk	112	+1
43466	Inter Tech Res	128	+6
42600	Tara Explin	16½	+⅛
39333	Armore Mines	17	+1
	NEW YORK		
370600	Repub Corp	9⅝	+⅛
312700	Am Motors	8	−⅛
302400	Occident Pete	13⅝	+¼
203100	Fed Nat Mtg	22⅞	−⅜
176200	Viacom Intl	21¼	−3
158800	Gulf Oil	25¼	unch
156400	Alaska Intrst	49⅛	+⅜
153100	Int Tel Tel	55¾	+1½
148200	Memorex Cp	33	+⅜
142400	Am Tel Tel	43⅛	−⅛
124400	Heublein	54⅜	unch
120300	Ampex	8⅛	−⅜
114600	Texaco	20⅞	−⅛
109100	Saxon Ind	17⅞	−⅜
108600	Anaconda	20⅞	−¼
	MONTREAL		
39125	Domn Stores	15½	
15360	Rapid Data	12¼	−1
15297	Domn Textiles	26½	+¾
13350	Algoma Steel	14	−¼
10405	Campeau	6	
9370	Alcan	22	+¼
7634	Power Corp	9¾	+⅛
7500	Commodore	14½	
6991	Falcon Nickel	88	−7
	Mines		
324750	Williams Creek	96	+9
217700	St Lucie	65	+10
95200	Slocan Ottawa	135	+5
79500	Arno	11	−1

Vancouver Total Lower for Week

VANCOUVER — Another active week on the Vancouver Stock Exchange closed Friday with a volume of 9,496,577. For the week the figure was 40,547,022, down about 7 million from the previous week.

Afton Mines gained ⅜ to finish at $12¾, and lead mining issues. Highland Lode went off 15 cents at .70 on 671,900 shares.

Imperial Marine was an active industrial, added 5 cents to $1.05.

Second Time

TORONTO (CP) — Prices moved lower for the second consecutive session in moderate trading.

Robinson Little was down

More Finance Pages 7, 8

3½ to $73, Walker-Gooderham 1⅝ to $43½, Pine Point 1¼ to $32¾, Canada Southern Pete 40 cents to $7.00 and Denison ½ to $35½.

Dofasco lost 1⅛ to $26½, Inco ¼ to $33⅝, Oshawa Group A ¼ to $12⅝, Hudson Bay Mining ¼ to $25¼, Pan Ocean ¼ to $12¼ and Sheritt ¼ to $15.

Mutual News

NEW YORK (CP) — News that United States mutual-fund redemptions last month surged to record levels pushed stock market prices lower, washing away earlier gains.

News that the rise in U.S. living costs eased during March could not check the deadline, though it may have helped moderate it, analysts said.

The NYSE index of some 1,300 common stocks fell 0.08 to 60.72.

Minus Finish

MONTREAL (CP) — After a week of mixed prices, all sectors except papers closed on the minus side in moderate trading. On the Montreal Stock Exchange, Cominco Ltd. closed up ⅜ to $28. The company has announced increased first-quarter net earnings of $5.6 million of 34 cents a share compared with $2.7 million of 16 cents a share for the first quarter last year.

London Stocks

LONDON (CP)—Closing stock quotations in new pence unless pounds are indicated: Assd Brit Foods 87½; Blyvoors 130; Bowater Paper 157; Brit Am Tob 308½; Brit Assets Trust 93½; Brit Oxygen 70; Brit Petroleum 504½; Burmah Oil 393½; Can Pac 695; Charter Cons 269; Courtaulds 133¼; Distillers 199; Dunlop Holdings 188; E and M Ind 223; Free St. Geduld 507½; Gen Elec 192¼; Gr Univ Strs 340; Hawker Siddeley 391; Hudson's Bay 868; ICI 240; Imp Tob 117; Kloof 264; Marks and Spencer 306; Metal Box 402, Rio Tinto-Zinc 222½; Sec Scott Invest 122½; Shell T and T 288; Tube Investments 437; Unilever 387½; Vickers 12¼; West Driefontein 852½; Woolworth 147.

Bonds (in pounds): Brit Transports 78-88, 63⅞; Brit 2½s Consols, 29⅛; Funding, 98¾; War Loan 3½s, 42½.

The Financial Times Industrial Index 530.7, up 6.4.

Golds

LONDON (AP)—Friday's closing gold prices in U.S. dollars an ounce: London $49.40; Paris $50.12; Frankfurt $49.50; Zurich $49.35-$49.50; Hong Kong (closed); Beirut $1,593 (a kilo).

The Dollar

MONTREAL

U.S. dollar	.99 7/16	− 1/8
Pound sterling	2.59 1/2	− 5/16
NEW YORK		
Canadian dollar	1.00 35/64	+ 1/16
Pound sterling	2.60 63/64	unch

New York

	Close		
Alleghany	12⅞	Kennecott	25¼
Allied Chem	33⅛	Kresges	111⅝
Allis Chalm	14	Kiddo Inc	28¾
Alcoa	55¼	Ling Tem V	11⅛
Amer Air	48½	Lockheed	12⅝
Amer Can	31½	Lucky Stores	18⅝
AMF Inc	64½	Litton	16½
Amer Motors	8⅛	Mc-Don-Doug	44½
Amer S R	22¾	Magnavox	39¾
Amer T T	43	Memorex	32⅝
Ampex	8½	Merck	147¾
Anaconda	21⅛	Min M M	140⅞
Atlantic Rich	67¾	Monsanto	55⅛
Avco	17	Mont Ward	30⅛
Avon Prod	117½	Motorola	98⅝
Bell Howell	68	Nat Airlines	46¼
Beth Steel	32⅜	N Cash Reg	31⅝
Boeing	23⅜	Natomas	71½
Boise Casc	18½	Newmont	32⅞
Bris Myers	57½	Occid Pete	13½
Burl-N'thn	47⅞	Owens Ill	53⅜
Burroughs	169⅜	Pac Gas El	28
Chase Manh	58⅞	Pan Am	15⅞
Celanese	61½	Penn Cen	4¾
Ches-Ohio	57¾	Pepsi Cola	83¼
Chrysler	35¾	Phillip Mor	92
Coca-Cola	127¾	Philips Pete	29
Colum B'cast	52¾	Polaroid	126⅛
Comsat	63	Proc Gambe	91
Cons Oil-Gas	5½	Radio Corp	39¼
Contin Oil	26	Revlon	69¼
Control Data	64	Repub Steel	24¼
Crown Cork	23½	Reynolds	77½
Crown Zeller	33¼	Reynolds pfd	94
Delta Air	58⅞	Scott Paper	15⅜
Dow Chem	92½	SCM Corp	19⅞
Du Pont	171¾	Sears Roe	114¾
East Kodak	116½	Shell Oil	45¾
El Paso	17¾	Singer	91
Fairchild	39½	Sperry	34¾
Fd Nat Mort	23	Standard Cal	55⅞
Firestone	26	Standard NJ	71
Ford	76⅛	Sun Oil	47⅛
Gen Dynam	33¾	Swift	32⅞
Gen Elec	68⅜	Talley, Ind	15¼
Gen Foods	27⅜	Telex	11⅛
Gen Instru	23¾	Texaco	30⅞
Gen Motors	82⅛	Texas Gulf	17⅞
General Tele	30⅛	Texas Instr	149
General Tire	29¼	Tr World	55¼
Georgia Pac	47½	Union Carb	48⅞
Gillette	45⅜	Union Oil	29
Granby M	18⅜	Union Pac	59⅝
Greyhound	18⅞	Un Airlines	52½
Gulf Oil	25¼	Un Util	18
Homestake M	22⅜	Un Brands	13
Honeywell	148⅜	US Rubber	18¼
Inland Steel	35½	US Ply-Cham	27⅜
I Bus Mach	386	US Steel	32⅜
Inter Harv	30⅞	Westinghouse	53⅜
Inter Paper	39	Wey'haeuser	53⅝
Int Tele	55½	Woolworth	41
Itek	67¾	Xerox	138¾
Johns-Manv	37⅞	Xtra Ing	32⅜
Kaiser Alum	25⅝	Zenith	46⅜

VANCOUVER TRADING

Stock	Sales	High	Low	Close	Net Ch'ge
Industrials					
Alcan Alum	200	$21¾	21¾	21¾	
Ath Col	100	190	190	190	+10
Balco	400	$10⅜	10⅜	10⅜	
Baldwin Hls	500	235	235	235	
Bank of BC	40	$25½	25½	25½	−½
Block Bros	1800	345	335	340	
Canterra	15500	100	100	100	
Capt Int	700	$6¼	6¼	6¼	
Computrex	500	50	50	50	−1
Cor Cred pr	2600	195	195	195	
Delta Pr A	500	180	175	180	
Delta Hotel	2500	350	340	340	−10
Doman Pr	100	$55	55	55	+2
Doman	2975	$14¼	13⅞	14¼	+½
EDP Indus	6400	51	46	47	−3
Fidelity Tr	100	235	235	235	
Finning Tr	300	$16¾	16¾	16¾	+¼
Four Seasn	5540	$6⅜	6⅛	6⅜	+¼
Gt Nat Lnd	1900	110	105	110	+5
Grt Pac Ind	3000	290	275	275	−25
Grouse Mtn	2000	220	205	205	−10
Ham Harvy	100	$8	8	8	
Hys Canada	300	320	320	320	
Imp Marin	23220	115	100	105	+5
Inind N Gs	200	$16¼	16	16¼	+½
Integ Wood	300	325	320	325	+5
Inter Brew	200	370	360	360	
Intl Hydro	3100	250	230	250	+35
Inter Land	56	$5⅛	5⅛	5⅛	
Intl Visual	13700	340	330	330	−15
Ionarc	3600	290	260	270	−15
Key Indust	2100	43	43	43	+3
Keystone	300	400	400	400	
MacMillan	100	$24½	24½	24½	
Melton Real	3000	275	275	275	
Mercuria	5700	110	100	105	
Mohawk Ind	100	150	150	150	
Nat Nur Ho	300	240	240	240	−10
Neonex	215	$5⅞	5⅞	5⅞	
NW Sports	390	$5¾	5⅜	5⅜	−⅛
NWL Financ	335	285	285	285	+5
Pace	1000	115	115	115	
Pac Nth Gs	200	400	390	400	+20
P N Gas Pr	600	$23	23	23	
PWA	5712	$20	19¾	20	
PWA Pr A	380	$42⅛	41¼	42⅛	+⅛
Portcomm	2205	140	130	130	
Q Brdcst A	1500	$9	8½	8¾	
Reid Lith	100	$12	12	12	
Saratoga	700	$5	5	5	
Tokar	1200	220	210	210	−10
T Cda Glass	300	$8½	8½	8½	−⅜
Wall Redek	1960	300	290	300	+25
Wardair	1950	170	160	170	+20
Whonnock A	500	$15¼	15¼	15¼	+¼
Wosks	200	$9½	9½	9½	
Warrants					
Doman	150	$35	35	35	
Itl Vis A	100	215	215	215	−10
Ok Helic	570	600	570	585	+25
Mines					
Acheron	162750	105	80	105	+16
Adanac	12700	60	57	60	
Adera	16300	41	30	39	−2
Afton Mn	52825	$13¼	12⅜	12¾	+⅜
Ajax Ltd	15500	14	12	13	+½
Alice Lk	16000	34	33	33	
Alwin	11000	72	65	65	−7
Anchor Mn	7500	42	42	42	
Anuk	11800	19	18	18	−1
Ardo Mns	3000	39	36	36	−3
Arlingtn	3500	20	19	19½	+½
Arctic	7800	13	11	11	
Atlas	10800	60	53	60	+6
Avino	130000	72	69	70	+2
Bthrst Nrs	10300	105	100	102	+1
Beaumnt	14000	21	18	18	
Benson	36500	39	35	37	+1
Black Giant	1500	55	55	55	+5
Blue Gulch	4500	36	36	36	
Blue Star	1000	7	7	7	+1
Boswell	4000	23½	22	23	+2
Boundary	7500	26	25	26	+2
Bow River	23233	115	100	110	−5
Brameda	1500	100	95	100	
Brenmac	10500	49	46	49	+1
Brycon In	16300	37	35	35	
Bullion M	20500	248	235	236	−11
Buval Exec	7500	32	31	31	−1
Calico	65500	42	30	40	
Calta	9000	88	86	86	−2
Cambridg	24600	45	40	41	−3
C Barrane	1500	25	25	25	
Canol	8500	43½	42	43	
Car Bell	2700	29	28	28	
Car Gold	3000	112	110	112	+2
Cass Cons	2000	12	12	12	
Casino	1200	47	47	47	+1
Celtic M	94150	103	80	103	+8
Chataway	5000	23	23	23	+3
Churchill	600	78	74	74	
Coast Sil	10300	13	12	12	−1
Columbia R	3000	28	28	28	+3
C Ad Astra	1000	14	14	14	
Cons Bear	3900	225	175	225	
Cns Gem Ex	250	12	12	12	
CStandrd	49100	43	40	42	
C Cinch	2000	14	14	14	−1
C McKinny	5000	15	15	15	
C Potash	7000	5	4	4½	−½
Cop Giant	18500	21½	17	19	−1
Cop Line	500	20	20	20	
Cord Intl	1000	155	150	150	−5
Cor All Ind	3000	48	43	45	+1
Coronet	12500	35	30	33	+2
Cream S	18000	48	43	43	
Cumont	2000	38	38	38	−2
Dankoe Mns	20	70	70	70	
Davis Keys	2000	110	105	110	
Demsey M	56750	91	80	86	−4
Dison Intl	3500	65	90	95	+18
Dolly Var	3000	39	38	38	−1
Dundee	3750	21	20	20	
Dusty M	426500	30	23	23	−5
Eagle Rv	21000	66	55	65	−10
Empire Mtl	2000	15	15	15	
Enex	1800	55	53	53	+2
Equat Rs	461820	117	90	108	−7
Exeter M	137000	54	47	54	+5
Falaise	84000	27½	25	26	+1
Farwest	4000	9	8½	9	
Flagston	19500	29	28	28	−1
Fortune Ch	42650	27	26	26	
Fourbar	58375	28	25	26	−2
Frontler E	18500	35	33	35	+1
General Rs	500	9	9	9	+1
Giant Ex	3500	40	38	40	+2
Giant Masc	200	55	5	5	
Gibbex Mns	9000	67	62	67	+2
Gibraltr	7050	715	700	710	+10
Golden Gat	62000	160	145	150	−5
Granduc	100	420	420	420	−5
Granite M	239750	59	50	59	+8
G N Pete	18500	85	80	83	−1
Grn Eagle	7500	50	45	50	+6
Gunn Mns	17800	31	28	30	−1
Hart Rvr	16000	25	23	24	+1
Hearne	2000	19	19	19	
Highld L	671900	90	69	70	−15
Highmnt	1500	210	200	200	
Highpoint	22000	18	14	15	
Hud Bay	5500	14	12	14	−1
Imp Mtls	8000	28	25	26	+3
Inland Cop	63000	56	48	48	−11
Intl Bornit	4900	33	32	32	
Int Marinr	43313	98	90	97	+7
Int Tech	2100	127	117	127	+13
Iskut	2000	21	20	21	+1
Jason Ex	21500	23	21	23	+2½
Jaye Ex	4000	7½	7	7	−1
Jersey	8000	17½	15	15	
Jericho	54500	16	14	15	+1
Joy Mng	22400	104	95	104	+4
Kalco	18000	35	31	33	+4
Kamad	7400	63	61	63	
Kopan	79000	67	62	63	−3
Lk Bvrhse	1000	14	14	14	
Largo	10850	23	21	22	+1
Laronge M	3000	40	38	39	
Laura	5900	24½	20	20	−4
Leemac	158690	500	455	465	
Lexington	28500	65	57	62	+3
Lon Pride	3000	12	12	12	+½
Lori Expir	8000	35	35	35	+5
Lornex	500	925	905	925	−10
Marshall	12000	20	18	20	
Mercury Ex	1500	11	11	11	
Mid West	3000	7	7	7	
Mtn Mng	92000	59	31	31	
Minex	37500	41	35	37	−2
Molymine	3000	11	11	11	−2
Moresby	1000	29	24	29	+6
Nadina	400	80	78	80	
Nat Nickel	2000	18	18	18	
New Cinch	2000	21	21	21	
New Cronin	2000	6	6	6	
New Northc	2013	34	31	34	
N Privater	81540	24	22	23	−1
New Taku	24200	59	55	55	−1
New Terr	500	13	13	13	−1
Newvan Re	6200	76	60	70	+5
Nickel Hill	5000	21	20	21	+1
Norcan	2100	12	12	12	+1
Norex Res	1000	18	18	18	+1
Norgold	20000	7	5	7	+2½
Northair	83400	64	45	60	
North Pac	65900	124	117	119	−4
N Homestk	3500	32	29	29	−1
Nw Venture	5500	71	70	71	+1
Oro	25000	37	34	37	+5
Pacific Sil	500	7	7	7	−½
Paramount	4000	21	19	21	+4
Pathfndr	17700	140	130	134	−2
Peel	17200	24	23	24	
Pine Lake	38000	39	33	36	+2
Pinex M	7000	58	56	56	−1
Pinnacle	218900	75	67	67	−3
Plateau	598000	52	44	48½	−½
Primer	55700	22	18	20	+9
Pyramid	14500	49	43	43	−2
Ramid Intl	1500	30	29	30	+1
Reeves	500	75	75	75	
Riviera Ind	7500	40	37	39	
Rockland	19500	28	23	24	−2
Ring Ill	59900	146	135	140	
Rose Pass	2500	22½	22	22	
Sabina Ind	2300	400	390	390	−10
Sheba	16300	61	50	61	+4
Silbak Prem	1500	18	16	16	
Sileurian	2500	7½	7	7	−½
Slvr Butte	1000	9	9	9	
Silver City	24000	25	23	23	−1
Silvrquick	2500	22	21	21	
Slvr Spring	7100	73	70	70	−2
Standard	3310	143	140	140	−2
Slocan De	112425	136	120	135	+5
South Sea	319500	48	16	35	−2
Spartan	10250	30	28	28	
Stell Lake	600	105	100	100	−5
Stannex	10500	30	20	30	
Taseko	3800	23	19	23	+4
Texacal Res	8500	36	33	33	−4
Torwest	96500	40	39	40	
Trans Col	113500	58	51	56	+1
Trcon Res	2000	27	27	27	+1
Trojan	5500	29	28	28	
Turismo Ind	5500	32	30	30	−2
Untd Copper	6000	15	14	15	+1
Valley Cop	117	855	855	855	
Vestor	1500	65	63	63	
Westn Buff	500	5	5	5	
Western M	5450	420	405	410	−5
Westland	1000	12	12	12	
Alnderm	34500	100	90	100	+5
Zenith	12200	74	70	70	−1
Rights					
Coseka rt	107016	9	6	7	−2
Warrants					
Dison A	1000	25	23	25	−1
In Mar C w	5900	8	7	8	
Oils					
Albany Oil	32125	65	63	65	+1
Allied Rox	7500	86	76	80	−10
Allied Rox	7500	86	76	80	−10
Ballindry	5000	130	125	125	−5
Cdn Hdrogs	6600	100	85	100	+13
Chappari	24000	38	37	38	+2
Colonial	1500	125	125	125	
Comaplx	1900	105	100	100	−4
Concept Res	1000	155	155	155	+5
Delta Pet	4000	55	50	55	
Embassy	3500	50	49	49	−1
Five Star	10000	18	15	17	+1
Ft St John	100	69	69	69	
Freehld	12500	128	120	120	
Futuritz	2000	22	22	22	
Monterey A	9800	40	38	39	+2
P R Pete	17000	16	16	16	+1
Plains Pete	7500	25	23	23	−1
Ponderay	5000	140	134	140	+3
Rand Res	3833	50	45	45	
Share	500	12	12	12	
S Christl	900	160	155	160	
Stampede	18100	126	120	125	
Sunlite	1000	$7	7	7	
TC Res	1100	95	95	95	−5
Vargas	3800	33	33	33	
Western Ex	6000	14	12½	14	+1
Wstn Warnr	200	49	49	49	

MUTUALS–BONDS

MUTUALS	Bid	Ask
Acro Fd	149	164
All Cdn Com	893	976
All Cdn Div	996	1089
All Cdn Ven	415	454
Amer Gr	717	787
Andreae Eq	493	539
Assoc Inv	595	601
Canada Gr	615	676
Canagex	1075	1162
Cdn Gs En	1428	1569
Cdn Inv Fd	503	552
Cdn Sec Gr	537	590
CSA Gold	576	630
Cdn Trust'd	501	550
CSM Japan	964	1060
Capital Gr	1031	1057
Coll Mut	697	765
Com Intl	1460	1604
Com Intl Lv	392	431
Com Vent	759	834
Corp Inv	614	671
Corp Inv SF	534	584
Dreyfus Inc	1355	1485
Dreyfus Intl	1372	1504
Eaton Viking	570	620
Entarea Inv	647	711
Exec Fd Cda	623	683
Exec Inv Intl	338	
Fraser Gr	347	381
Gis Comp	1134	1247
Gis Income	408	449
Gr Pac	515	563
Growth Eq	752	826
Guard Gr	1003	
Harvard	728	798
Indust Gr	661	726
Int Eng	247	271
Inter Gr	607	667
Int Inc	422	464
Inv Gr	1342	1358
Inv Intl	826	903
Inv Jap	634	693
Inv Mut	586	641
Maritime Eq	336	367
Mut Accum	591	650
Mut Bond	1087	1195
Mut Growth	603	663
Mut Income	529	582
Natrusco	1491	1549
Natural Res	727	795
NW Equity	774	851
NW Financ	513	564
NW Growth	635	698
Pac Comp	806	806
Pac Div	642	642
Pac Res	308	308
Pac Ref	503	503
Pac US	528	528
Pension Mut	859	941
PH and N	1632	1665
Planned Res	468	514
Prov Mut	750	820
Prov Stk	644	704
Prud Gr	631	690
Regent Gr	1004	1103
Regent Vent	478	525
Royfund	652	678
Temp Gr	706	772
Timed Inv	863	
Un Accum	558	613
Un Horizon	378	415
Un Amer	267	293
Un Vent	468	514
Univ Sav Eq	819	900
Univest	580	637
Vanguard	1135	1244
Western Gr	671	737
INDUSTRIALS		
AGF Special	350	355
CPI Common	12¾	13¼
Guard Gr pfd	9½	9¾
Joll Jum cm	135	145

BONDS		
Government of Canada		
Do 4¼ 72	99.95	100.05
Do 5½ 73	99.10	99.20
Do 8 74	104¾	105¼
Do 5½ 75	96¾	97¼
Do 3¼ 76	87½	88½
Do 6½ 77	98¾	99¼
Do 4½ 83	80½	80¾
Do 6½ 95	91	93
CORPORATIONS		
Alta Gas 8 92	97¼	97¾
Bk NS 6¾ 92	96	97
Bell 8 94	97½	98
Do 8 93	97½	98
BCF 9¾ 92	105	107
BCT 7— 95	94	95
D 9⅛ 90	106	108
Do 9⅝ 92	107	109
Do 8¼ 94	97½	98½
Cdn Ut 8⅝ 92	99½	
Con Gas 8 92	97¼	97¾
CP Htl 8⅝ 92	100¾	101¼
D-Seag 7⅝ 91	93	95
Falcon 7¾ 91	91	93
Gulf 8⅝ 91	103	105
Impl O 7¾ 92	95½	96½
INCO 8⅝ 91	100	102
Noran 9¼ 90	105	
NC Gs 9⅝ 91	105	107
Pa Cen 8½ 94	99	
Ryl Bk 7 91	98½	99
Steel 9¼ 90	105	107
Traders 9 91	98	100
TCP 9 91	101	104
Ryl Tr 7¾ 81	98	100
TD Bk 7¾ 97	94	95
Wstcst 8 91	94	95
Wst Rlty 9 91	94	95
CONVERTIBLES		
Ackl'ds 7½ 88	97½	98½
Al Gas 7½ 90	133½	135½
Block B 6½ 88	85	90
Con Gs 5½ 89	96½	97½
Dynasty 7 82	99	102
Gnstar 6½ 92	115	117
Home 5½ 92	105	107
Husky 6¼ 97	106	108
PWA 7 82	133	138
Scurry 7¼ 88	88	90
TCP 5 89	110	112
Wcst C 5½ 88	102	105
Wstcst 7½ 91	136	138
Wdwds 6¾ 89	135	140

Investment Yields

	Dividend	Price	Yield
BANKS			
Imperial-Commerce	.76	29.75	2.55
Montreal	.82	22.12	2.36
Nova Scotia	.93	39.37	2.36
Royal	.92	35.00	2.62
Toronto-Dominion	.84	33.87	2.48
Bank of B.C.	.10	25.50	3.92
PREFERRED AND "A" STOCKS			
Alta Gas Tr Pr C	4.75	76.00	6.25
B.C. Sugar Pr A	1.00	15.87	6.30
CP Invest Pr A	.95	26.62	3.56
Inland Nat Gas A	1.00	14.62	6.83
Loblaw Cos. Pr C	2.40	31.50	7.61
Sun Publishing A	1.00	40.00	2.50
Trdrs Gp 5 Pr D	2.00	25.00	8.00
COMMON STOCKS			
Abitibi	.10	8.00	1.25
Alcan	.80	21.87	3.65
Algoma	.50	14.37	3.47
Bell Telephone	2.65	44.87	5.90
Block Bros.	.07	3.25	2.15
Brascan	1.00	22.00	4.54
BC Packers B	1.00	26.00	3.84
BC Telephone	3.20	62.50	5.12
Calgary Power	1.00	28.25	3.12
Canada Cement	1.60	51.25	3.12
Canada Packers	.64	18.37	3.43
Cdn Breweries	.40	7.75	5.16
CIL	.60	16.75	3.58
CP	.66	14.87	4.43
Consumers Gas	.88	18.87	4.66
Distillers Seag	.70	33.62	2.00
Dominion Bridge	1.00	28.50	3.50
Dominion Stores	.72	16.00	4.50
Domtar	.70	12.87	5.43
Ford of Canada	3.00	96.50	3.10
Genstar	.60	15.62	3.84
Greyhound Lines	.50	19.36	2.58
Gulf of Canada	.60	28.00	2.14
Hayes Dana	.44	18.25	2.41
Home A	.50	32.87	1.52
Imperial Oil	.65	31.50	2.06
IAC	.80	19.12	4.18
Interprov Pipe	.92	31.81	2.88
Labatt	.72	24.25	2.96
MacMillan Bloedel	.40	24.00	1.66
Neonex	.05	5.87	.85
Okan Helicopter	.15	9.87	1.51
Pac West Airlines	.25	19.37	1.29
Simpson	.40	25.50	1.56
Southam Co	.44	23.25	1.89
Steel of Canada	1.25	31.87	3.92
Texaco Canada	1.08	47.50	2.27
Trans Canada	1.00	43.00	2.32
Trans Mountain	1.10	24.00	3.58
Trizec Corp	.10	19.50	5.12
Union Gas	.58	14.50	4.00
Victoria Grey Tr	1.20	23.00	5.21
Walkers	1.45	45.00	3.22
West Coast Transm	.50	30.50	1.63
Woodwards Str A	.58	28.00	2.07
Saratoga Process	.35	5.00	7.00
MINES			
Asbestos Corp	1.00	27.50	2.07
Bethlehem	.60	21.75	3.63
Cassiar Asbestos	.80	18.50	2.75
Cominco	.70	27.62	4.32
Craigmont	1.00	8.65	2.53
Denison	1.40	36.00	1.15
Dome	.80	67.75	3.88
Falconbridge	2.00	98.00	1.18
Hollinger	1.60	43.00	2.04
Inter Nickel	1.00	33.25	3.72
Kerr-Addison	.45	9.50	3.00
McIntyre Pors	.80	80.00	1.00
Noranda	1.20	38.62	3.10
Pine Point	2.50	34.50	7.24
Placer Develop	.60	40.25	1.49
Sherrit Gordon	.60	15.37	3.90
Teck Corp	.30	4.70	6.38

OFFICE SPACE
— MAY 1st —
Air-Conditioned
2nd Floor
Elevator
Janitorial
Corner Fort and Douglas
Please Contact
Mr. W. Hobson
Canada Permanent Trust
1125 Douglas 386-1361

FOR SALE
TEN MILE POINT
Rambling four-bedroom home on secluded half acre. Approximately 2,400 sq. ft. on one floor. Ideal family home. Well priced at $48,000.
CADBORO BAY REALTY
477-8477

URGENTLY NEEDED
A Side-by-side duplex in good district, up to $34,000 for cash buyer. Must have 2 bedrooms and basement each side.
PHONE J. ETTEMA RIGHT AWAY at
383-7115
ETTEMA REALTY LTD. 1802 COOK STREET

OPEN HOUSE SAT. and SUN., 2-5 P.M.
CORDOVA BAY — SEA VIEW — 5190 LOCHSIDE DR.
$49,000 (Easy Terms)

Approx. 2730 sq. ft. 5 Bdrms. plus basement and sundeck. 3 fireplaces. Open beams. Only a few months old. Owner transferred, must sell.
658-8805

OPEN HOUSE BY BUILDER
2-5 P.M. SATURDAY AND SUNDAY
4 bedrooms, 2½ bathrooms, wall-to-wall carpeting throughout, 2 fireplaces, large covered sundeck, intercom system, fine view of Mount Douglas. $42,500.
989 EAGLE ROCK TERRACE
Off Saanich Rd. at Quadra, Telephone 477-8139

COUNTRY OPEN HOUSE
1540 McTAVISH ROAD, NORTH SAANICH
SAT. 2:00 - 4:00
LOT A—3.85 acres, 2000 sq. ft. home, cottage, outbuildings $39,900
LOT B — 3.0 acres, treed, views, perc tested — $13,500
LOT C—3.00 acres, treed, views, perc tseted, operating wells $14,500
BAYSHORE REALTY LTD.
512 Fort St. 388-6424
Brent D. Ewing 658-5661

OPEN HOUSE
SATURDAY, 1:30 - 4:30
843 MADDISON STREET
GONZALES AREA
Attractive three-bedroom home in quiet residential area. Living room with floor-to-ceiling fireplace and planked mahogany wall. Dining room with doors to patio, both in attractive wall-to-wall shag carpet. Cabinet electric kitchen with adjacent eating and utility area — a definite step-saver. Four-piece vanity bathroom. Large finished rec. room plus two-piece bath down. Secluded lot with lane service at rear. Double carport. Asking $31,900 with terms. In attendance . . .
National Trust ESTABLISHED 1898
DON CLARK
Off. 388-5451 (24 hrs.)
Directions: South on Richmond past Oak Bay, then left on Quamichan and right on Maddison.

GRAIN MA

WINNIPEG

	Open	High	Low	Close
Flax—				
May	286	286½	285¼	285
July	285	285⅝	284	284½
Oct.	283¼	283½	282	282¼
Rye—				
May	109⅜	109⅜	108⅝	108¾
July	105⅛	105⅛	104	104⅝
Oct.	102	102¼	101½	102¼
Oats—				
May	69	69	68⅞	69
July	69	69⅛	69	69⅛
Oct.	70	70	70	70
Barley—				
May	109¾	109¾	109¼	109¾
July	109¾	109¾	109¾	109¾
Oct.	111½	111½	111½	111½
Rapeseed (Vancouver)—				
June	268½	268⅞	267	267½

Sept. Nov. Ra May July Oct. Whea May July Sept. Corn May July Sept. Oats- May July Sept. Soybe May July Sept.

GILLESPI (19
R. E. PARKINSON Managing Director
INSURANCE
645 Fort Street
TAKE A
BUSI
If your prem destroyed your reduced. We ca pay all contin business is bac
*TOTAL INSU

CHILDREN'S LIBRARIAN
DEPARTMENT OF LOCAL
HAY RIVER, N
The N.W.T. public library servic in Hay River N.W.T. has an openi enthusiastic person who, under g be responsible for developing an service to children and young ad carrying out special programs and and guidance of storyhours, schoo mainly by air, to various communi an essential part of the position. A degree in library science, experi to the duties of the position and the ively with children, staff member and organizations is required. Competition 20-0476. Closing Date M
GOVERNMENT OF THE NORTHW YELLOWKNIFE, N.
Applications including a detailed the chief staffing officer, Departme Government of the Northwest Ter N.W.T. on or before the closing dat

BLOCK BR
BLOCK BROS B REALTORS
OP HOU
SATURDAY,
National Real
COAST TO C

1205 GREENWOOD
Attractive home plus legal suite. home has an in-line living-dining roo large, attractive kitchen and a two- suite is self-contained and roomy. T on a double lot on a cul-de-sac in a
DOROTHEA ZERKEE 39

PRICE REDUCTION DOWN TO
The address is 4961 WESLEY ROAD This 3-bedroom, full basement home want and more. BE SURE to SEE
BOB HAHN, 592-1924; GORDON A

246, 250 SEAFIELD
3 bedrooms, 1½ baths. Homes on sea malt Lagoon subdivision. Pastoral se quick sale. Directions: Metchosin Ro left to Heatherbelle. Follow the arro
BUZZ MAINPRIZE 477

3200 WETHERBY ST.
Cedar Hill Golf Club
BRAND NEW HOME. 3 bedrooms, w choose your own color), HIGH BAS light for extra rooms, TRY YOUR low this custom quality home close to sc centre. Let me show you the builder' into this construction. May 1st occ Large 1st mortgage at 8¾% plus B.C $5000 available make for easy buying combined interest rates. Drive up bourne Street. Follow the arrows.
MR. CLENDINNENG 477

624 MT. VIEW—COLWOOD
Absolutely an attractive, fine condition, low and third in basement (beamed c The same sq. footage of a 3-bedroom bedroom making ALL the rooms very and make an offer.
OLIVE L. MARTIN

821 VERNON ST.
Near Woolco
Much, much more room than you may rooms, 2 baths, full lot. Big enough for not be equalled!
SOLD
ROB ESTLIN 477

2875 STRATHMORE
3 years ago this 3-bedroom home wa by the builder, so there are many ext be seen inside. Also feature large n with steel doors. Located on nice, l Goldstream.
JERRY LANTHIER 383-

869 SWAN STREET
1 YEAR OLD. 3 bedrooms with loads and a secluded back yard with fruit Small down payment! Close to bus a
TONI CANNON
MELODY VILLENEUVE

8025 ARTHUR DRIVE
Secluded Seafront—Saanichton
Turn east off Pat Bay Highway along road and follow the arrows to this mod bathroom, stucco and brick home. It bright recreation areas for all ages. is 165 ft. on the sea by 200 feet deep. installed now.
MRS. MacCLEMENT 477-

2263 ARBUTUS ROAD
A rare gem. This spacious, well planned thing you could wish for. Not a thing to It's spotless from top to bottom! 5 b rooms, 2 sets of sliding doors to patio fireplaces, dishwasher, wall-to-wall th for washer/dryer.
MRS. L. WILTERMUTH

3966 LEXINGTON
Don't miss this gracious home. Large size bedrooms, rec room, 2 baths up, Double garage. See you there!
JAMIE MacGREGOR

GRAIN MARKETS

WINNIPEG

	Open	High	Low	Close
Flax—				
May	286	286½	285¼	285
July	285	285⅝	284	284½
Oct.	283¼	283½	282	282¼
Rye—				
May	109⅝	109⅝	108⅝	108¾
July	105⅛	105⅛	104	104⅝
Oct.	102	102¼	101½	102¼
Oats—				
May	69	69	68⅞	69
July	69	69⅛	69	69⅛
Oct.	70	70	70	70
Barley—				
May	109¾	109¾	109¼	109⅝
July	109¾	109¾	109¾	109¾
Oct.	111⅛	111⅛	111⅛	111½
Rapeseed (Vancouver)—				
June	268½	268⅞	267	267½
Sept.	264	264	262¾	263
Nov.	261¼	261¼	260¼	260¼
Rapeseed (Thunder Bay)—				
May	267	267½	265	265⅞
July	257¾	258	256⅝	256⅝
Oct.	253¾	253¾	253⅝	253⅝

CHICAGO

	Open	High	Low	Close
Wheat—				
May	156½	157½	156½	157¼
July	146¼	147	145¾	156⅛
Sept.	147⅝	148⅜	147⅛	147½
Corn—				
May	124¼	124¾	124¼	124⅝
July	128	128½	128	128½
Sept.	129⅝	130	129⅝	129½
Oats—				
May	67¼	67⅛	66⅞	66⅞
July	68⅝	69¼	68	68
Sept.	--	68⅞	68	68
Soybeans—				
May	352¾	354¼	351¼	352¾
July	357½	358¾	356¼	357½
Sept.	340¼	340¼	338¼	339½

Concentrate On Way

TORONTO (CP) — The president of Rio Algom Mines Ltd. told the annual meeting Friday the first shipment of copper concentrate will leave Rio Algom's subsidiary operation near Armstrong, B.C., Monday.

Processing of uranium ore at another subsidiary operation near Moab, Utah, is scheduled to begin in May, Robert Armstrong said.

The copper concentrate from the Lornex Mining Corp. Ltd. property is to be shipped to Vancouver to be accumulated to make up shipload lots for delivery to Japanese customers.

"The tune-up process at Lornex currently is proceeding at a satisfactory rate and no processing or mechanical problems beyond the scale of those normal to a project of this type have yet been encountered," Armstrong said.

New Councillor

Ian Barclay, 51, president of B.C. Forest Products Ltd., has been named one of three new directors of the Economic Council of Canada. Council is government-financed but independent body which offers economic advice to the government.

Delta Data Secrets Safe

CALGARY (CP) — Imperial Oil Ltd. has improved its security with the installation of a "beat-the-snoopers" communication system to transmit data from five drilling rigs in the Mackenzie Delta to Edmonton.

"Our geological people had a requirement to get data out of the Arctic and get it out with reasonable security," said an Imperial spokesman.

"Previously, they had to use telephone channels to which the public had access and this meant transmitting everything in code."

The system, installed by Canadian National Telecommunications, transmits both voice and data information more than 2,000 miles from the remote wellsites to Edmonton.

A CN spokesman said drilling supervisors and wellsite geologists now have an instant and secure means of transmitting drilling data to the Edmonton data centre for evaluation by management.

The five rigs are located within a 60-mile radius of Tuktoyaktuk, N.W.T.

Towers and antennas were erected at each site and they were also equipped with dial telephones and data transmission units.

The towers are linked by high frequency radio to the automatic telephone exchange at Tuktoyaktuk and transmission from there to Edmonton is by trophospheric scatter-wave and microwave.

The towers can be dismantled easily and erected again at another rig location.

Imperial has a major exploration program in the Delta region and is believed to have established significant reserves in the area.

Brokerage Committed —Exchange President

VANCOUVER (CP) — A member firm of the Vancouver Stock Exchange, Union Securities Ltd., has failed to complete an agreement under which it was required to purchase $400,000 in shares in a Vancouver company.

"Union is legally committed to take down the shares," said VSE President Thomas Dohm. "But as far as I know they are not able to do so."

The brokerage firm had been required to purchase by Thursday any unsold portion of a $600,000 offering of preference shares in Imperial Marine Industries Ltd. Only $208,000 of the offering had been previously purchased by persons who had obtained rights entitling them to do so.

Imperial Marine notified the exchange that it has agreed to release Union from its obligation.

Wrong Firm

TORONTO (CP) — Great Lakes Paper Co. Ltd. has declared a dividend of 15 cents a share, payable July 3 to shareholders of record June 6. The Canadian Press erroneously reported Wednesday that the dividend was declared by Great Lakes Power Co.

Dividends

Algoma Steel Corp. Ltd. 12½ cents; payable June 30; record June 9; xd June 7.

Great Lakes Paper Co. Ltd. 15 cents; payable July 3; record June 6; xd June 2.

Guaranty Trust Co. of Canada 14 cents; payable July 14; record June 30; xd June 28.

Toronto Oils

Stock	Sales	High	Low	Close	Net Ch'ge
Alt East G	1150	715	700	715	+15
Alminex	500	555	545	545	+ 5
A Quasar P	8150	920	860	920	+60
Asam a	13300	$22⅝	21	22	+1½
BP OG	14760	525	510	515	
Bralor OG	1300	235	220	230	
C Geother	2100	100	95	95	— 5
CNor W	15000	305	291	300	
CS Pete	20350	740	700	700	—40
CS Pete w	2400	480	455	460	—30
C Bonanza	2500	87	86	87	+ 3
C Ex Gas	1300	340	330	335	
C Homestd	8132	740	705	705	—30
CLI Pete	2200	59	58	58	— 2
C Reserve	2300	490	470	470	—15
Cdn Sup O	1100	$43¼	43¼	43¼	
Candel Oil	904	$12	11¾	11¾	— ¼
Charter Oil	400	490	490	490	
Chieftan D	500	$10¼	10¼	10¼	+ ⅛
Clark C	10650	330	300	320	— 5
C West P	100	105	105	105	— 5
Davoil	500	25	25	25	— ½
Decco R	2500	300	300	300	— 5
Francana	2200	620	600	600	—25
Gr Plains	275	$31⅛	31⅛	31⅛	
Gt Colisda	400	650	650	650	—10
Houston O	6100	240	235	235	— 1
Houston w	300	52	52	52	
Inter T	43466	130	125	128	+ 6
Lochiel	7000	164	161	161	— 1
Midcon	z200	58	58	58	
Mineral R	2378	36	35	36	
Nat Pete	6016	195	187	188	— 2
NC Oils	1400	600	590	590	
NCO pr	z10	$39¼	39¼	39¼	
Northld	6200	109	106	106	— 4
Numac	8300	$14⅛	14⅛	14⅛	— ⅛
Page Pet	606	220	220	220	— 5
Pan Ocean	8653	$12⅝	12¼	12¼	— ¼
PanCdn P	1416	$15½	15¼	15¼	— ¼
Petrol	1400	123	123	123	+ 3
Pinnacle P	3000	4 5	43½	43½	— ½
Place G	4600	88	88	88	— 4
Ponder	z100	63	63	63	
Prairie Oil	100	$12¾	12¾	12¾	— ⅝
Peyto Oils	1900	215	210	215	+ 5
Ranger	1680	$20⅞	20½	20¾	
Scurry Rn	1950	$17	16⅝	17	+ ⅛
Siebens	3780	955	950	950	— 5
Sogepet	2800	138	135	136	+ 1
Spooner	5250	92	90	91	
Sundale O	2250	370	350	370	+35
Total Pet	4800	630	620	620	
Total P A p	700	$14	13½	14	+ ⅝
U Can	10825	540	520	525	+ 5
Un Reef P	3500	19	19	19	
Ulster Pet	5758	148	145	147	+ 1
Voyager P	1600	465	460	465	+ 5
W Decalta	7900	600	585	595	+10

Interim Listings

VANCOUVER

	Bid	Ask		Bid	Ask
Abella Res		32	Hub Min	24	25
Able Ex	20	21	Hunt Bas	10	15
Alaska Ka	50	65	Ice Stsfn	27	30
Alskon	21	22	Jackpot	25	
Altair	10½	15	Juniper	66	72
Alvila	11	12	Keigien	20	21
Amalga	18	19	Kelver	41	42
Ambas	15	16	Kismet	30	35
Amber R	50	51	Komo Ex	12	13
Andex M	30		Lewes Rl	15	18
Anglo Bo	90		Listeng	75	80
Anglo W	10	12	Lower Va	10	11
Annmar	4½	4¾	Lucky Str	28	30
Arcadia	14	18	Marlex	25	30
Arin Pa	110	115	Maverc	40	43
Athena	11	12	Maxwel	76	79
Attila R	70	75	Meteor	10	15
Babine In	21	22½	Mollie M	17	18
Bon Val	32	33	Morocco	10	11½
Brewst	20	30	Mt Hyld	29	30
Brown O	33	34	Nation Lake		15
Buckey	16	22	Nisson	215	
Calix	4½	5½	P N Oils	11	16
Can Base	32	39	Panther M		32
Cardwl	22	23	Payette	15	17
Carolin	132	135	Raditn	9	9¼
Centex	18	20	Rackla	66	69
Citex	72	73	Rayore		53
Coast Int	85	89	Richw	200	215
Condor	8	9	Rimrck	28	35
Conoco S	38		Robert	40	50
Cons Cle	30	35	Rocket	70	71
Cop Mac	26	27	Rokon	35	36
Copper L	68	70	San Jacin	22	25
Darkhw	2½	2¾	Shasta	36	43
Darsi	27	30	Sierra E	165	180
David		31	Silmon	22	29
Dictatr	48	80	Solomo	110	115
Donna	8	13	Spectro	31	32
Dorfis	14	26	Spenho	5	8
Dynam	37	38	Stellako	18	
Echo Bay	26		Sunrise	12	14
Empero	18	19½	Swim Lk	28	30
Falcon E	35	40	Tanzilla	28	33
Fawn Ba	11	15	Teknol	38	42
Gary M	20	21	Texal De	40	45
Geoost	165	160	Terhm	300	305
Giant Me	25	27	Thunder	80	84
Glen Cop	19	26	Trans A	100	110
Glenlyn	15	17	Tyee Lk	35	37
Gold River		115	Univex	50	
Gramar	17	25	Vanalta	30	32
Gulf Tltn	30	38	Victor	11	14
Hanna Gl	16½	19	Wavcom Dev		29
Hartz Ind	13	14	Wm Stan	10	14
Highld Q	71	78	Whinsa	12	15
High Val	33	39	White Rl	48	50
Honda M	20	22	Yreka	18	20

Commodities

	Open	High	Low	Close
Silver—New York (per oz.)				
April	1.55.00	1.56.00	1.56.00	1.56.40
May	1.55.60	1.57.00	1.55.60	1.56.60
July	1.57.20	1.58.70	1.57.20	1.58.10
Copper—New York (per lb.)				
May	50.85	51.20	50.85	51.10
July	51.45	51.75	51.40	51.65
Sept.	52.00	52.30	52.00	52.20
Lumber—Chicago (per 1,000 b.f.)				
May		121.00	120.50	120.70
July	120.40	120.90	120.20	120.60
Sept.	114.50	115.70	114.50	115.70
Pork Bellies—Chicago (per lb.)				
May	40.20	40.30	39.60	39.80
July	40.40	40.40	39.70	39.90
Aug.	38.90	38.90	38.30	38.50
Plywood—Chicago (per 1,000 s.f.)				
May	102.50	102.50	101.70	101.80
July	102.30	103.00	101.80	102.00
Sept.	102.00	102.50	101.60	101.70
Nov.	101.20	101.60	101.20	101.30
Jan.	101.10	101.40	101.10	101.40

R. E. PARKINSON
Managing Director

GILLESPIE HART & CO. (1958) Ltd.
INSURANCE AGENTS & BROKERS
645 Fort Street Phone 384-1181
TAKE A TIP* FROM US

BUSINESSMEN:
If your premises are damaged or destroyed your profit may be drastically reduced. We can replace that profit and pay all continuing expenses until your business is back to normal.

*TOTAL INSURANCE PACKAGE

CHILDREN'S LIBRARIAN $9,130 - $11,095
DEPARTMENT OF LOCAL GOVERNMENT, HAY RIVER, N.W.T.

The N.W.T. public library services with headquarters in Hay River N.W.T. has an opening for a creative and enthusiastic person who, under general direction will be responsible for developing and expanding library service to children and young adults by planning and carrying out special programs and displays, setting up and guidance of storyhours, school visits, etc. Travel, mainly by air, to various communities in the N.W.T. is an essential part of the position.
A degree in library science, experience directly related to the duties of the position and the ability to deal effectively with children, staff members, community groups and organizations is required.
Competition 20-0476. Closing Date May 5, 1972.

GOVERNMENT OF THE NORTHWEST TERRITORIES, YELLOWKNIFE, N.W.T.

Applications including a detailed resume should reach the chief staffing officer, Department of Administration, Government of the Northwest Territories, Yellowknife, N.W.T. on or before the closing date listed above.

ASSISTANT SOLICITOR

British Columbia Forest Products Limited requires a solicitor with a minimum of two years experience to assist in the management of the Company's legal matters at its head office in Vancouver.
Salary will be commensurate with experience. Please forward a complete resume to Mr. John F. McLeod, Corporate Solicitor, 1190 Melville Street, Vancouver 5.

British Columbia Forest Products Limited

BLOCK BROS.
BLOCK BROS REALTORS
OPEN HOUSES
SATURDAY, 1:30-4:30 P.M.
National Real Esate Service
COAST TO COAST

1205 GREENWOOD $38,750
Attractive home plus legal suite. This three-bedroom home has an in-line living-dining room with fireplace, a large, attractive kitchen and a two-level sundeck. The suite is self-contained and roomy. This home is situated on a double lot on a cul-de-sac in a good location.
DOROTHEA ZERKEE 395-7297, 477-1841

PRICE REDUCTION DOWN TO $29,900
The address is 4961 WESLEY ROAD and don't miss it! This 3-bedroom, full basement home has got what you want and more. BE SURE to SEE this ONE.
BOB HAHN, 592-1924; GORDON ARGYLE, 477-1841

246, 250 SEAFIELD $28,500
3 bedrooms, 1½ baths. Homes on seaview lots in Esquimalt Lagoon subdivision. Pastoral setting. Reduced for quick sale. Directions: Metchosin Road to Lagoon Road, left to Heatherbelle. Follow the arrows.
BUZZ MAINPRIZE 477-1841, 658-8268

3200 WETHERBY ST. $28,900
Cedar Hill Golf Club
BRAND NEW HOME. 3 bedrooms, wall-to-wall (time to choose your own color), HIGH BASEMENT, full daylight for extra rooms, TRY YOUR low down payment on this custom quality home close to schools and shopping centre. Let me show you the builder's extras that went into this construction. May 1st occupancy if wanted. Large 1st mortgage at 8¾% plus B.C. 2nd mortgage of $5000 available make for easy buying and wonderful, low combined interest rates. Drive up McRae from Shelbourne Street. Follow the arrows.
MR. CLENDINNENG 477-1841, 477-5462

624 MT. VIEW—COLWOOD $26,500
Absolutely an attractive, fine condition, 2-bedroom bungalow and third in basement (beamed ceilings) if desired. The same sq. footage of a 3-bedroom is used in this 2-bedroom making ALL the rooms very large. Come to see and make an offer.
OLIVE L. MARTIN 386-3231

821 VERNON ST. $24,300
Near Woolco
Much, much more room than you may think! 4 to 5 bedrooms, 2 baths, full lot. Big enough for a lovely 200-ft. deep price that just cannot be equalled! L SOLD
ROB ESTLIN 477-1841, 477-8387

2875 STRATHMORE $22,500
3 years ago this 3-bedroom home was a display house by the builder, so there are many extra features. Must be seen inside. Also feature large new double garage with steel doors. Located on nice, large cornr lot on Goldstream.
JERRY LANTHIER 383-3588, 386-3231

869 SWAN STREET $19,300
1 YEAR OLD. 3 bedrooms with loads of storage space and a secluded back yard with fruit trees and patio. Small down payment! Close to bus and shopping.
TONI CANNON 598-4631
MELODY VILLENEUVE 598-3518

8025 ARTHUR DRIVE
Secluded Seafront—Saanichton
Turn east off Pat Bay Highway along Mt. Newton Crossroad and follow the arrows to this modern, 4-bedroom, 3-bathroom, stucco and brick home. It offers plenty of bright recreation areas for all ages. The beautiful lot is 165 ft. on the sea by 200 feet deep. Sewers are being installed now.
MRS. MacCLEMENT 477-1841, 652-2210

2263 ARBUTUS ROAD
A rare gem. This spacious, well planned home has everything you could wish for. Not a thing to do, but move in. It's spotless from top to bottom! 5 bedrooms, 3 bathrooms, 2 sets of sliding doors to patio and sundeck. 2 fireplaces, dishwasher, wall-to-wall throughout. Wired for washer/dryer.
MRS. L. WILTERMUTH 477-6307

3966 LEXINGTON
Don't miss this gracious home. Large rooms, 2 terrific size bedrooms, rec room, 2 baths up, 1 in basement. Double garage. See you there!
JAMIE MacGREGOR 477-8165

MAKE AN OFFER!

OPEN HOUSE—3½ YEARS OLD
3 BEDROOMS
Sat. 1:30 - 4:30 121 Burnett Street
(1st Left off Island Highway past Helmcken)
This well-appointed home is located on a quiet no through road ideal for children. 3 good size bedrooms, large utility room, 4-piece vanity bath, loads of cupboards in large family size kitchen, wall-to-wall shag and feature wall fireplace in the living room. Huge sundeck! Be sure to see this one at only $21,900. Trade your present home.
CITY TRUST BOB GARSIDE 383-4141

LUXURY CONDOMINIUM
OPEN SATURDAY, 1 to 5 p.m.
Weekdays, 1:30 to 6 p.m.
SALESPERSON IN ATTENDANCE
LUXURY LIVING AT 1875 LANSDOWNE RD.
DEAN HOUSE Home Ownership
—Spacious, Luxurious Accommodation
—Parklike
—Seclusion
—Sweeping Views
—Prime Location
One-Bedroom Units, from .. $22,000
Two-Bedroom Units, from .. $25,000
Three-Bedroom Unit $30,000
Contact Brian Butler for Information
477-1841 477-3220
BLOCK BROS. REALTY
3636 Shelbourne Street

OPEN HOUSE
SATURDAY, 1:30-4:30
3320 UPPER TERRACE

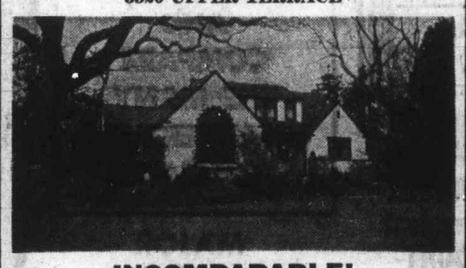

INCOMPARABLE!
A home of rare distinction and elegance combining all the practical and esthetic qualities you have searched for! The superb floor plan offers a handsome entrance hall from a walled courtyard. A heart-warming living room with vaulted ceiling, carved exposed beams and big stone fireplace. There is a gracious dining room, a glassed in sun porch and a panelled family room with sliding glass doors to sun deck. A practical and homey kitchen. There are two bedrooms with an interesting arrangement to 4 piece bathroom. Upstairs, with its iron and bronze balustrade are two more bedrooms with 3 pce. bathroom, den (or sewing room) with fireplace and a sun deck off landing.
There is another 2 pce. bathroom in basement, laundry and storage area. The home is hot water heated. The grounds (almost 4/10 acre) are nicely landscaped, with elegant oaks, rhodos, camellias, etc. Underground sprinkling system. Offered at $67,500.00.
RES: 658-8386 RON EMMERSON OFF: 477-1841
BLOCK BROS. REALTY

OPEN HOUSE
SOUTH OAK BAY
2450 WINDSOR ROAD
SAT., 1:30 - 5 P.M.
One of the area's unique, very special homes for a couple or small family desiring an elegant, yet comfortable way of life. A Sam McClure design updated by one of today's best builders. Well priced at $47,500. See this exceptional property with Mrs. Hart or Mrs. Watson.
C. J. McLEOD REALTY LTD.
2230 OAK BAY AVE.
598-4567

FOR SALE
New 3 Bedroom, 1½ Baths
OPEN HOUSE
1900 LANDS END RD.
Phone 478-7221

OPEN HOUSE
SATURDAY, 1:30 - 4:00 P.M.
1287 TRACKSELL

LOVELY VIEW — SWIMMING POOL
Private patio. Immaculate home. Large treed lot. Located on cul de sac. Close to schools and transportation. $32,500.
RES.: 658-8681, W. G. MOORE—OFF.: 477-1841
BLOCK BROS. REALTY LTD.

CONDOMINIUMS AND TOWNHOUSES OPEN TO VIEW 1:30 - 4:30 MON. - SAT.

415 LINDEN
"FAIRLYN"
Quiet Fairfield location. Close to bus and shops. 3 ONLY. Exceptionally large 2 bedroom, 1½ bathroom suites. Quality plus. Prices from .. $22,900

360 DALLAS
SEAFRONT
2 and 3 bedroom suites as large as your own home. Up to 1550 sq. ft. Prices from .. $27,000

MARQUEE COURT
2095 Oak Bay Ave.
1 and 2 bedroom suites. Favoured Oak Bay Village location. Prices from .. $13,600

VILLAGE PARK
TOWNHOUSES
3987 Gordon Head Rd.
3 bedrooms, full basements, 8½ acres of park, playground, swimming pool complex, a new way of life free from gardening cares. Prices from $25,900

Exclusive Sole Agents
WHYTE & GOWER
Oak Bay Properties Ltd.
2227 Oak Bay Avenue
592-2407

OPEN HOUSE
3380 VETERAN
5-7 Fri. and Sat. $23,500 -- OFFERS

Smart stucco no steps retirement or small family bungalow in excellent condition. Good residential area near bus, schools and stores, comfortable LR with large rock fireplace, electric cabinet kitchen, dinette area. 3 Bedrooms, attached Garage. 60 x 100 beautifully landscaped lot.
CITY TRUST GEORGE THORNELOE In Attendance
477-4141, or 383-4141

COLONIAL SPLENDOR

OPEN HOUSE 1883 HILLCREST AVE.
SATURDAY, 1:30 - 4:30 (Off Tyndall)
Situated on quiet Regency Heights with a lovely view of Haro Straits and over 2500 sq. ft. designed for family living. This spacious 4 bedroom home features elegant stairwell, raised marble hearth in L.R., raised slate hearth in family room. Master B.R. has 3 pce. ensuite and access to private deck. There is a 2 pce. powder room on main floor and 5 pce. bathroom upstairs. Main floor laundry with chute from master B.R. The kitchen is a dream in design. Inspect these and many more delights this Saturday. Priced at $49,600.
DF Hanley Agencies Ltd. 388-4294 ALAN ECKARD in attendance.

GORDON HEIGHTS
Townhousing at Its Best
OPEN DAILY 1:30-4:30
(Except Sunday)
FELTHAM ROAD and SHELBOURNE STREET
Morning and Evening Viewing by Appointment
Free Yourself from Maintenance Worries and Still Enjoy Home Ownership.
★ Fireplaces
★ Private Patios
★ 2 or 3 Bedrooms
★ Wall-to-Wall Carpeting
★ Your Own Workshop and Recreation Room
LOW DOWN PAYMENT — N.H.A. FINANCING
YOU CAN TRADE YOUR PRESENT HOME
Prices from $22,900
CITY TRUST
1306 Douglas St. 383-4141

Search for Oil in Arctic Costs $153 Million in '71

OTTAWA (CP) — Oil companies spent $153 million last year in their search for oil and natural gas in the Canadian Arctic, the Commons northern development committee learned Thursday.

Barry Yates, director of the northern development department's economic development branch, said $137.9 million was spent in searches of the Northwest Territories and the remaining $15.1 in the Yukon.

This was roughly an increase of $30 million over 1970.

Because of finds by Panarctic, Shell, Imperial and other companies, departmental officials are predicting that the bill for the oil search will reach $500 million by 1978.

The Arctic search began in earnest after the discovery of Prudhoe Bay oil fields in Alaska. Increase in oil prices and projected U.S. requirements have added to the incentive.

Digby Hunt, assistant deputy minister of the department, also told the committee that recent reports indicate that residents of Inuvik in the N.W.T., supply centre for the oil search, have first call on jobs arising from the exploration.

Of the 900 workers in exploration, some 190 are Indians, Eskimos or Metis, he said.

MONTREAL (CP) — The petroleum industry must invest at least $25 billion in the current decade if Canada's future energy requirements are to be met and much of the capital must come from foreign sources, the president of Texaco Canada Ltd. said Wednesday.

Andrew G. Farquharson told the company's annual meeting that development of such an amount of capital will require "clear and realistic government policies and a political atmosphere favorable to private risk-taking on a larger scale."

"The era of low-cost energy has ended."

Farquharson said the general trend of legislation in Canada has not been sufficiently conducive to business confidence and economic expansion.

OPEN FOR INSPECTION
SAT. 1:30-5:00
10214 Surfside Place, Sidney
(Watch for signs at Beacon and 3rd St.)

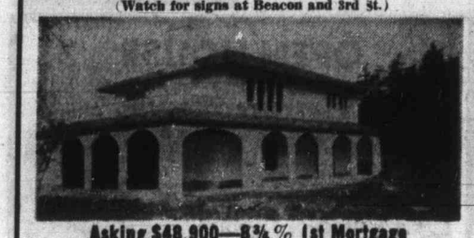

Asking $48,900—8¾% 1st Mortgage

★ Spanish Motif
★ Roman Tiled Roof
★ Controlled Development
★ Fully Developed Basement
★ Waterview and Access
★ Two Full Bedrooms
★ Four Beds, Games Room
★ Trades Considered

D F Hanley Agencies Ltd.
FOR PRIOR VIEWING PHONE
BILL KNOWLES 385-7761

OPEN HOUSE
3915 TUDOR AVENUE
SATURDAY, 1:30 - 4:30

Ten Mile Point — .89 acre — gorgeous sea views — sheltered sundeck and patio — 2400 sq. ft. of practical living — minimum care garden — great for the bird watcher! $82,500.

MRS. CHAWORTH-MUSTERS
P.R. BROWN & SONS, LIMITED
"Total Property Services"
762 Fort Street 385-3435

Billboards Going On U.S. Routes

LOS ANGELES (UPI) — A major oil company says it is "phasing out" use of about 1,000 advertising billboards in 36 states to help beautify U.S. highways.

Atlantic Richfield President Thornton Bradshaw said the firm was in full accord with the National Highway Beautification Act and added, "while many of those billboards may not be illegal under the act, we feel strongly that we must make this contribution toward improving the attractiveness of the natural scenery along streets and roads across the country."

U.S. Boxcars

Grain Help Coming

OTTAWA (CP) — Canadian National Railways have leased boxcars from the U.S. to help deal with a glut of grain waiting at Western terminals for transportation to Canadian ports, Transport Minister Don Jamieson said Friday.

Replying to a Commons question by Willian Knight (NDP—Assiniboia), the transport minister said he has been assured by the CNR that the boxcars have been ordered and are on the way.

He said he had not yet been able to discuss the question with the Canadian Pacific Railway but hoped to do so next week.

The question of building additional hopper cars for carrying grain is "under active consideration," he said.

A CPR spokesman in Montreal said Friday his company has leased 85 locomotives from U.S. lines to help move grain.

Box Scores

TORONTO	Fri.	Thurs.
Issues traded	790	781
Advances	265	242
Declines	267	285
Unchanged	258	254
New highs	50	35
New lows	18	17

NEW YORK	Fri.	Thurs.
Issues traded	1754	1755
Advances	668	572
Declines	768	825
Unchanged	318	358
New highs	89	40
New lows	68	101

London Metals

In pounds sterling per metric ton:

	Close		Prev. Close	
Copper—Wire Bars				
Spot	429.50	430	424	424.50
Fwd	436.50	437	431.50	432
Sales 4,250 tons.				
Tin—				
Spot	1504	1506	1500	1501
Fwd	1498	1499	1493	1494
Sales 300 tons.				
Lead—				
Spot	120.25	120.75	119.75	120
Fwd	122.25	122.50	121.75	122
Sales 1,700 tons.				
Zinc—				
Spot	151	151.50	150.50	150.75
Fwd	153.75	154	153	153.25
Sales 1,950 tons.				

GLENSHIEL HOTEL
SMORGASBORD
LUNCH (11:30 - 2:30) $1.25
DINNER (6 - 11) $2.25
606 DOUGLAS ST.
383-4164

Purr Outpays Mooing

LA SALLE, Man. (CP) — Enterprising farmer Maurice Sherwood is finding the purring of power toboggans a more lucrative sound than the lowing of dairy cattle.

Sherwood, 32, has developed Evening Star Snowmobile Resort, and his land, which once lay idle save for the occasional straying Holstein, this winter paid dividends as terrain for power toboggan enthusiasts.

A native of the La Salle area on the southeastern outskirts of Winnipeg, Sherwood decided to turn part of his 450-acre spread into a snowmobile resort two years ago after a trip to Quebec.

"They had many snowmobile-ski resorts, and I figured with the popularity of snowmobiling in Manitoba, it might be worth a gamble," he says.

He sold half a milk-producing contract to raise capital, and an 80-foot by 40-foot licensed club house and adjoining patio with seating space for 120 was erected in time for last winter's snowmobile season.

Although his land along the Sale River lacks the slopes needed for skiing, snowmobilers in increasing numbers have paid the membership fees of $1 a head to tool around the farm on their machines.

We sold 2,700 tickets, all from the clubhouse, last year, and our membership sales have reached 3,000 this season," he said.

FIDELITY BONDS
Insurance Is Our Business, Not a Sideline
HARBORD INSURANCE

SWAP and SHOP
EVERY SUNDAY
10 a.m. to 5 p.m.
For Information 385-9487
TILLICUM Drive-In

841 ST. CHARLES
Another fine home which exemplifies the dignity and charm for which Victoria is noted.

This fine TUDOR MANSION type residence offers almost 4500 sq. ft. of gracious living area on 2 floors.

★ 5 or 6 bedrooms, 4½ bathrooms.
★ Large living room with fireplace overlooking garden and patio.
★ Formal dining room opens to sunroom and terrace.
★ Cosy den or library with fireplace.
★ Well equipped kitchen with adjacent breakfast room.

Special circumstances permit the owner to offer this property much below its appraised value at
$78,500
Reasonable terms if desired
Exclusive listing—courtesy to other agents.
For appointments call—
384-8126 MR. GREENE 385-0795
Pemberton, Holmes Ltd.
1002 GOVERNMENT STREET

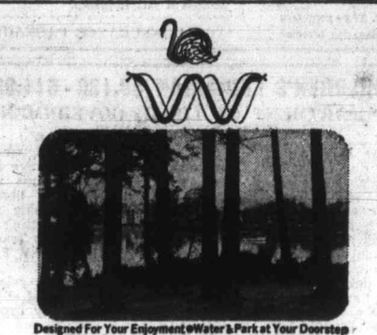

Designed For Your Enjoyment • Water & Park at Your Doorstep

Willow Court
THE FINEST IN CONDOMINIUM LIVING AT GORGE PARK
One & Two Bedroom Suites from $20,000

- Hobby room and workshop
- Sauna bath and Therapeutic pool to relax you.
- General Electric Deluxe refrigerator, range & dishwasher.
- Extra quality carpet. Your choice of colours or styles.
- Sound proofing - specially treated concrete - double walls.

TRADE IN YOUR HOME. CLEAR TITLE FOR CASH OR BUY BY WAY OF MORTGAGE.
OPEN HOUSE DAILY 1:30 - 4:30 ▸ EXCEPT SUNDAY 190 Gorge Rd.
Our qualified realtor will be in attendance to discuss your needs.
A.E. LePAGE BOULTBEE SWEET
Exclusive Sales Agents
A.E. LePAGE BOULTBEE SWEET REALTY LTD.
737 Fort Street, Victoria, B.C. 388-5561

A Good Dose of Savings! From DOMAN'S

Don't Miss Our Carpet Remnants, Especially The PRICE$

SKIL ¼" DRILL 12.95

METAL BI-FOLDS
4'0"x8'0" 45.00
6'0"x8'0" 54.00

ARBORITE AND FORMICA EDGING
ASSORTED COLORS
Present Stock Only
1⅝"x10' 2 pkts. for 1.00

CERAMIC TILE 3" x 3"
EXOTIC—COLORFUL AND EASY TO INSTALL
SPECIAL, sq. ft. 88¢

REZ STAINS
½ PINTS, QUARTS 20% OFF

WOOD AND FOAMFLEX THRESHOLD
1¾"x3', Each 26¢

CAPE COD
Pre-Cut Cedar
PATIO CHAIRS—Easy to assemble. EACH 2.99

Famous Red Cedar
Pre-Cut and Easy to Assemble
6-FOOT PICNIC TABLE
"Every Patio Should Have One"
22.95 Each

SKIL SAW 6½" 31.95 Each

Peel-n-Stick FLOOR TILE
EASY TO APPLY
NO MUSS—NO FUSS
LOTS OF COLOURS TO CHOOSE FROM
Per tile 23¢
SHEET FLOOR COVERING "CORAIRE"
6-ft. roll ends, sq. yd. 3.85

MINI ROLLS OF FIBRE-GLASS Insulation
2½" Thick 60 Sq. Ft. Each 3.79

WARM AND EXOTIC
4'x8' PRE-FINISHED PANELLING
SKELTONE OAK—Dark 3.99
DRESDEN OAK 4.49
ELDORADO OAK 4.95
SPANISH PECAN 4.95
WINCHESTER WALNUT 5.10

USE YOUR CHARGEX Or Open a Convenient BUDGET ACCOUNT

LOOK — PRICE AND COMPARE THE MANY UNADVERTISED $PECIALS

MAJOR CLEARANCE
BI-FOLD AND SLAB DOOR$
SOME SLIGHTLY DAMAGED
FROM 2.00 and up

CEDAR SIDING SPECIALS
½ x 4 — BEVEL SIDING — Per lin. ft. 3¢
½ x 6 — CLEAR KD RANCH PANEL — Per lin. ft. 18¢
½ x 8 — CLEAR KD RANCH PANEL — Per lin. ft. 24¢
1 x 8 — ROUGH FACE RANCH PANEL — Per lin. ft. 12¢
1 x 8 SMOOTH FACE SEL. RANCH PANEL — Per lin. ft. 19¢
1 x 10 — SELECT BEVEL SIDING — Per lin. ft. 19¢
1 x 10 — CLEAR KD BEVEL SIDING — Per lin. ft. 32¢
1½ x 10 — ROUGH FACE FOREST SIDING — Per lin. ft. 26¢

CEILING TILE "WHITE ONLY"
12x12x½ 8.69
16x16x½ 8.69
12x24x½ 8.69

K-3 Per Sheet
⅜ 2.99
½ 3.19
⅝ 3.49

'STEP WITH EASE' STEPPING STONES
"Extra Thick" 3" x 8" x 16" SPECIAL 33¢ each

PREFINISHED MAHOGANY
4x8x3/16. Per sheet 2.69

STORE HOURS: 8 a.m. to 5:30 p.m. Daily
Just West of Point Ellice Bridge on Bay Street
DOMAN'S
280 BAY STREET 386-2151

Festival Hi
Yellow
By BERT BINNY
A good deal better than half an hour before curtain time the audience began to assemble at Central junior high for the schools honor performance of the Greater Victoria Music Festival.
Ten minutes before curtain time Friday night the water fountain was being exceptionally well patronized, mostly, it would seem, by performers.
Program items went from
speec orche basis durin past items
We numb the J cabre Lara' Farew
The ticate

DUPLEX $32, OWNER'S PRIVATI

OPEN HOUSE
Saturday and Sunday, 1
1010 Dunkirk Lane. Two 2 bedroom s new luxurious wall to wall shag ca heating. This fine double home in a setting, is well located near schools Special viewing appointments can be a 383-4827.

3570 BEACH D
For Sale By Own
Open Saturday, 1 - 5
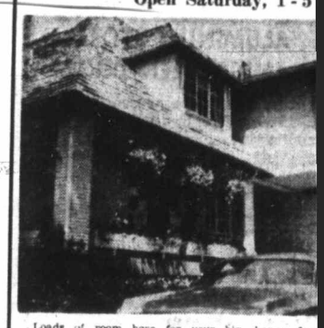
Loads of room here for your big, happy fam approx. 2/3 acre. Black top drive to ample view. Large L.R., Guest D.R., den, kitchen a bedrooms up. Gorgeous master bedroom en su
OWNER 592-1971

OPEN HOUS
SATURDAY - 1
CITY - JUBILEE
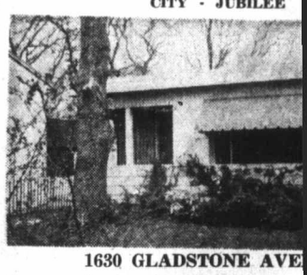
1630 GLADSTONE AVE
Four years old. There's quality plus quantity in level. Within easy walking distance of Jubilee Hosp ation plus additional 2-pce. bathroom. A really only $29,950.
HAROLD WHILEY, 598-33
NEAR CEDAR HILL GOLF CO

3137 CEDAR HILL ROA
Excellent starter or retirement home (golfers!). Th room with brick fireplace, dining room. Sparkling All on one level. Full price $24,300.
FRED PHILLIPS 598-3321 GORDON
ROYAL OAK HOME PLUS WORK

4330 SAVOY PLACE
GLANFORD, LEFT ON MANN, RIGHT ON
Excellent 3 bedroom home on large landscaped lot. WORKSHOP, wired 220, heated, large double doors. Fu
SHEILA DOUGLASS, 598-33
JACK MEARS OAK BAY REALTY LTD.
2194 OAK BAY AVENUE
598-3321

Festival Highlights Tonight

Yellow Bird to Danse Macabre on Honors Menu

By BERT BINNY

A good deal better than half an hour before curtain time the audience began to assemble at Central junior high for the schools honor performance of the Greater Victoria Music Festival.

Ten minutes before curtain time Friday night the water fountain was being exceptionally well patronized, mostly, it would seem, by performers.

Program items went from speech choirs to bands and orchestras, all selected on the basis of proficiency shown during festival sessions of the past week. There were 11 items in all.

We heard such variegated numbers as Yellow Bird and the Jolly Miller; a Danse Macabre and a Court Festival; Lara's Theme and Jamaican Farewell.

There was a most sophisticated stage band from Oak Bay high and by way of contrast, there was a Mozart sonata from the Monterey school recorder group. St. Patrick's primary offered a disquisition on lions and crocodiles and the school symphony orchestra came back with a Slavonic dance.

By curtain time at 8 p.m., there was a large audience who received the items offered enthusiastically. They really liked such as the delightful singing of the Claremont composite choir and the playing of the Oak Bay junior Scarlet band.

All this, to say nothing of the rest of the program, reflects enormous credit on all concerned and this includes the army of unseen and very often unrecognized backstage helpers.

This evening at 8 p.m. the festival highlights concert opens at the McPherson Playhouse. The 18 items to be presented represent festival award winners just about exclusively.

A further list of music festival awards has been anounced:

Special piano awards: Maudie van Klaveren and Jean MacRae, duet. Geoffrey Jay, sonata-sonatina.

B.C. Registered Music Teachers' Association Award: Danny Cushing.

Dorothy Francis Bland senior string award: Rolf Gilstein.

Girls' sacred solo, 13 or 14 years: Sara White.

Victoria Symphony Society brass or woodwind award: Geoffrey Pearce.

Ethel James Book Prize, vocal: Eric Roberts.

Frank Tupman Memorial Award: Victoria Conservatory of Music Studio Choir.

Bodies Found

KETCHIKAN, Alaska (AP) — Authorities here are seeking to determine the identities of two bodies evidently washed up following some marine disaster. The only recent ship mishap learned of so far was the sinking of the Dona Anita, a Somali Republic freighter that went down Jan. 9 with 41 hands 150 miles west of Vancouver Island.

'Short of Killing'

New Weapons For Cops Eyed

WASHINGTON (UPI) — A government report issued Friday said police in America's violent society need means short of killing to cope with rioters and criminals.

Many "nonlethal weapons" —everything from tear gas to electrified water jets — have been proposed or put in use. But few of them are in all respects socially acceptable effective, or of much use to the individual cop on his lonely beat.

In view of the Jackson State (Mississippi) and the Attica prison (New York) killing in 1970 and 1971, in which "deadly force" was employed, some once objectionable nonlethal weapons may seem more humane today than they were considered then, the report suggested.

The report was prepared for the National Science Foundation by the Security Planning Corp. of Washington.

The report defined nonlethal weapons as those which not only do not kill but also do not cause permanent injury.

The report said highest priority should be placed on developing improved weapons for individual policemen. Because of the high risks these officers face (about 100 were killed in New York in 1970) they should not be shorn of their handguns. Nonlethal weapons invented for them should be supplements to their normal arsenal.

In many cases, police now have no alternatives to meeting threats to the public or themselves, or capturing fleeing felons, other than use of guns; but police shootings of suspects, especially of black youths in ghetto neighborhoods, have created tensions triggering protests and in some instances riots.

Astronomy Student Honored

The R. M. Petrie Memorial Fellowship for 1972, worth $3,500 for the first year, has been awarded to Barrow Baldwin, 1745 Cedar Hill Cross Road, Saanich.

Baldwin is a student astronomer at the University of Victoria who is completing work for a master's degree in physics and plans to go on with doctoral studies here.

The fellowship may be awarded in the second year of studies in the amount of $4,000.

The memorial award was established in 1967 to honor the late R. M. Petrie who served as astronomer at the Dominion Astrophysical Observatory in Saanich for many years.

Marine Calendar

NAVY

HMCS Porte de la Reine, Porte Quebec, Miramichi, St. Croix, Thunder, Fundy, Chaudiere, Columbia, Cowichan, Chignecto, CNAV Laymore — in port.

CNAV Endeavour — returns April 30.

HMCS Provider, Gatineau, Mackenzie — return May 6.

HMCS Rainbow — in graving dock.

MARINE SCIENCES

Richardson — in port.

William J. Stewart — in Stuart Channel

Parizeau — in Strait of Georgia.

Vector — in Howe Sound.

COAST GUARD

Sir James Douglas, Vancouver — in port.

Ready — Kitsilano.

Camsell — northsound from Nootka.

Racer —Sandheads patrol area.

Quadra — on Station Papa.

MERCHANT MARINE

Royal Roads — Dladimar Mayakocsaly.

Harmac — Roaldiari, James Benedict.

Crofton — Anna Maria d'Amico.

Gold River — Hong Kong Clipper.

Cowichan Bay — Japan Hickory, Fermland.

Duncan — Taichung, Rondeggen.

Port Alice — Vishva Bhakti.

Victoria — Katseduil.

$92,000
EVERY COLOR — MODEL
HONDA
"World of Pleasure"
PEARSON

DUPLEX $32,800
OWNER'S PRIVATE SALE

OPEN HOUSE
Saturday and Sunday, 1 to 4 p.m.
1010 Dunkirk Lane. Two 2 bedroom suites equipped with new luxurious wall to wall shag carpeting and electric heating. This fine double home in a beautiful secluded setting, is well located near schools, buses and stores. Special viewing appointments can be arranged by phoning 383-4827.

3570 BEACH DRIVE
For Sale By Owner
Open Saturday, 1 - 5 P.M.

Loads of room here for your big, happy family. High terraced lot approx. 2/3 acre. Black top drive to ample parking. Fabulous sea view. Large L.R., Guest D.R., den, kitchen and utility on main. 5 bedrooms up. Gorgeous master bedroom en suite. Clear title.
OWNER 592-1971 $83,000

OPEN HOUSES
SATURDAY - 1:30 - 4
CITY - JUBILEE

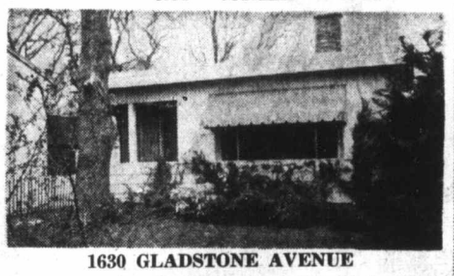

1630 GLADSTONE AVENUE
Four years old. There's quality plus quantity in this 3 bedroom, split level. Within easy walking distance of Jubilee Hospital. Excellent recreation plus additional 2-pce. bathroom. A really immaculate home for only $29,950.
HAROLD WHILEY, 598-3321

NEAR CEDAR HILL GOLF COURSE

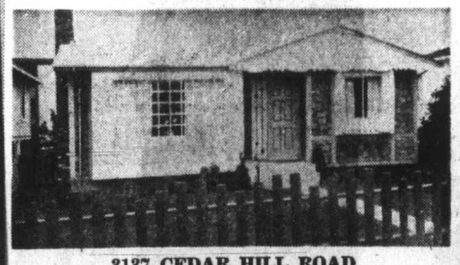

3137 CEDAR HILL ROAD
Excellent starter or retirement home (golfers?). Three bedrooms, living room with brick fireplace, dining room. Sparkling kitchen and utility. All on one level. Full price $24,300.
FRED PHILLIPS 598-3321 GORDON MACDONALD

ROYAL OAK HOME PLUS WORKSHOP

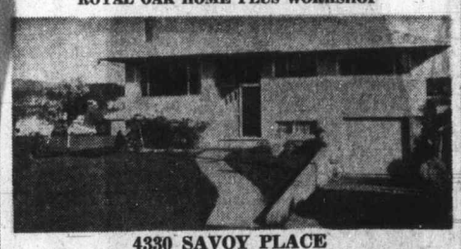

4330 SAVOY PLACE
GLANFORD, LEFT ON MANN, RIGHT ON SAVOY
Excellent 3 bedroom home on large landscaped lot. Detached 18' x 30' WORKSHOP, wired 220, heated, large double doors. Full price $28,000.
SHEILA DOUGLASS, 598-3321

JACK MEARS
OAK BAY REALTY LTD.
2194 OAK BAY AVENUE
598-3321

OPEN HOUSE — SATURDAY, 1:30 - 4:30

1606 MILEVA LANE (OFF ASH ROAD)
Curved stairway to a spacious main floor of 1,650 sq. ft. that provides 22 ft. LR, 13 ft. DR, 3-BR's, 2 full bathrooms. Expensive velvet plush carpet in main rooms. Lower level has Rec. room with brick fireplace, small den, separate utility room, roughed-in third bathroom. Early occupancy. Low interest mortgage. Excellent value at reduced price of $52,500.
658-5276 WILFRED DAVIS 388-4271
J. H. Whittome & Co. Ltd.
706 Fort St.

BEAUTIFUL SEAVIEW!
GORDON HEAD

OPEN HOUSE
4595 BONNIE VIEW PLACE
SAT. 1:30 - 5:00
Four-bedroom home with loads of charm on approx. one acre of lovely landscaped grounds, in a secluded area. It has to be seen to be appreciated. Drop in and see this beautiful property.
National Trust
All for only $65,900
Your Host: IRV. LIDSTONE
Off: 386-2961 Res: 477-6450
Also for prior or later viewing, by appointment.

Pemberton, Holmes Ltd.
FOLLOW THE SIGNS TO THE OPENING OF
LAPWING PLACE

OPEN
FROM
1:30 - 4:30
SATURDAY

NEW THREE-BEDROOM HOMES
$22,020 — $23,471 — $23,795
Wall to wall quality rugs, attractive fireplaces — modern throughout. The best dollar buy available in three-bedroom homes.
592-9828 JOHN F. COLWELL 384-8126

Public Service Canada Fonction publique Canada

AUDIT ASSISTANT
Salary up to $10,500
(Depending on qualifications and experience
The Auditor General of Canada
Vancouver, B.C.

Applications are invited from University Graduates in Commerce or related fields with satisfactory courses in accounting OR from individuals who have successfully completed the first three years in a course of study leading to membership in a recognized accounting association.
One position is available in Vancouver.

Apply IMMEDIATELY on aplication form PSC 367-401, "Application for Employment", obtainable at nearest Public Service Commission of Canada Office, Post Office or Canada Manpower Centre, to the:

REGIONAL SUPERVISOR,
AUDITOR GENERAL'S OFFICE,
405, FEDERAL BUILDING,
325 GRANVILLE STREET,
VANCOUVER 2, BRITISH COLUMBIA.
Telephone: 544-3596.

Please quote competition number 72-624.

OPEN FOR INSPECTION
SATURDAY, 1:30 - 4:30

OAK BAY — UNIVERSITY
3540 HENDERSON RD.
Situated within walking distance of the university, this unusual and attractive contemporary home is well worth viewing. Four bedrooms, multiple plumbing; modern kitchen and family room with sliding glass doors opening to a lovely back garden with privacy; are only a few of the interesting features. It's for the young at heart with an oriental flavour and a minimum of maintenance. $45,000.
Mr. Yells in attendance.
388-4271 Res. 383-5039
J. H. Whittome & Co. Ltd.
706 Fort St.

THE FIRST 27 STOREYS WERE BUILT ABOUT TWO BILLION YEARS AGO.
WE JUST ADDED THE TOP THREE.

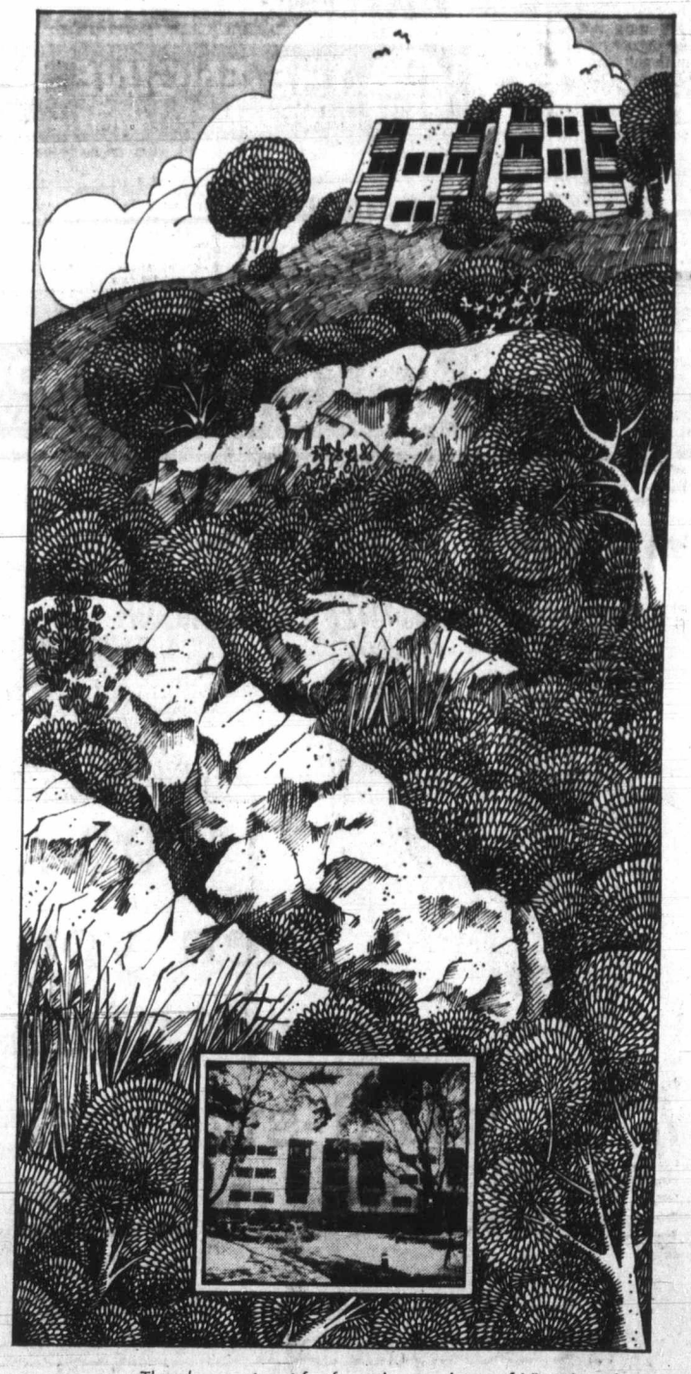

There's a spot, not far from the very heart of Victoria, where age-old rockface juts to the height of a twenty-seven storey building. It's a beautiful spot. With an incredible view that stretches out to the sea and beyond. And it is on this spot that we added the 28th, 29th and 30th floors. And we called it Faircliff. Victoria's oldest and newest condominium.

Faircliff is no ordinary place to live. The extra touches tell you that right away. Like the open roof garden for sun worshippers and nature buffs. The large recreation room with a full range of leisure activities. And swirlpool to help you unwind. Private patios. Two acres of natural landscaping. And, of course, the spectacular Faircliff view.

We've created something very different in condominium living at Faircliff. Come and see for yourself. We're open daily from 12 noon to 7 p.m. And Sunday from noon to 5 p.m. FAIRCLIFF 1433 Faircliff Lane 385-8822

ANOTHER DAWSON DEVELOPMENTS PROJECT.

Dream Soars Beyond Clouds

By KLAUS MUENTER
Colonist Correspondent

DUNCAN — Air West pilot Roy Teasdale of Duncan is an aviation pioneer in his own right.

He not only was instrumental in the formation of the Duncan Flying Club in 1967, but he also was the principal negotiator for Crown land that will accommodate a new airstrip now under construction in the Glenora-Deerholme area.

However, what really matters as far as Teasdale is concerned, is that he can fly. Born in Quebec he came to B.C. in 1944 when his father retired from an army career.

After he finished school at Duncan he started to work for a logging company because "there were not very many other opportunities for young men then." To become a pilot seemed to be beyond his keenest imaginations.

His boyhood dream to fly appeared to remain just a dream until in 1962 he happened to see a sign at the Cassidy airport: "Learn To Fly." These three magic words worked like a magnet and after an introductory lesson his mind was made up — to fulfill his dream.

However, things don't happen the easy way. Fate struck hard and mercilessly. After he had acquired his private pilot's licence Teasdale was severly injured in a logging accident at an operation at Loughborough Inlet north of Campbell River.

As result of his injuries the Department of Transport grounded Teasdale and once more he was forced to leave the flying to the birds. But Teasdale did not give up and after three years the DoT again allowed him to fly.

From then he systematically pursued his ultimate goal to become a commerical pilot. While he assisted other Duncan pilots to form a flying club he accumulated flying time for his instructor's licence and after joining the Victoria Flying Service he instructed for two years.

Finally his great moment came in 1970 when Air West was granted a licence to operate from Quamichan Lake near Duncan, to Vancouver. Teasdale became the company's manager for the Victoria-Duncan region.

Recalling one of his most gratifying flights so far, Teasdale said while he was still with the Victoria Flying Service he was called to pick up a lady from Ganges—on Salt Spring Island — who was nine months pregnant. Serious complications had set in and Teasdale picked up the woman, a nurse and her husband and with an ambulance waiting at Victoria harbor the patient was quickly taken to Jubilee Hospital where a healthy five-pound boy was born soon after.

Teasdale said "It was a very rewarding job. I was almost as excited as the husband and I felt that with my plane I had been able to save lives." On another occasion he was asked to fly to Port Renfrew to pick up a fisherman who has suffered a heart attack.

Weeding Party

Too early for strawberry season, nevertheless crop must be weeded and cultivated prior to harvesting later on. Here, weeding crew at Lawrence Stewart farm, Westholm, keeps low profile during task. Peak of Strawberry season on Island is usually in mid-June. Half crop goes to wineries and export to prairie provinces.

—William John

HONDA
URGENTLY NEEDS
TRADES
"World of Pleasure"
PEARSON

• NOTICE •
BLACKTOP DRIVEWAYS
Special Spring Prices
MADISON PAVING CO.
385-9822
(TERMS)

THE ENGINE REBUILDERS
IF WE CAN'T GUARANTEE IT, WE WON'T FIX IT
A COMPLETE ENGINE JOB
Here's what we do to engine:
- New Piston Rings.
- Grind Valves.
- New Oil and Filter.
- Steam Clean Engine.
- New Gaskets.
- Check Main Bearings.
- New Points and Condenser.
- Tune and Road Test Car.

FULL PRICE ONLY 179.50 6 cyl.
Parts and Labor
'60 to '70 Canadian Cars
4-Cyl. Models Slightly Less
V8's Slightly More
EASY TERMS
TED PINFOLD, MANAGER
FREDERICK MOTORS LTD.
NOW AT 616 QUEENS AVE. • 383-6632

EATON'S Warehouse Store
Store Information 382-7141 Downtown 749 View Street
Bargain Centre

1 Hour No Cost Parking
Next door in Civic Parking Garage

It Pays to Shop Eaton's Warehouse Sale
We use our buying power to bring you transit claims, discontinued lines, older models, seconds, demontrastors and new merchandise. And YOU gain the savings, plus Eaton's "Goods Satisfactory or Your Money Refunded" Guarantee.

Personal Shopping Only Please Arrange for the Cartage Company of your Choice

Mostly One of-a-kind! Subject to Prior Sale!

MATTRESSES AND BOX SPRINGS
1 only, Simmons Luxury Mattress, Reg. 84.75. 67.80
1 only, Simmons Super Luxury 4'6 unit, Reg. 169.50. 135.60
1 only, Simmons Super Luxury 3'3 unit, Reg. 169.50. 135.60
2 only, Simmons Garland Mattress, 3'3, Reg. 59.99. Each 47.99
2 only, Simmons Garland Mattress, 4'6, Reg. 69.99. Each 55.99
1 only, Sealy 810 Unit, 3'3, Reg. 119.99. 95.99
2 only, Simmons Garland Box Spring, 3'3, Reg. 59.99. Each 47.99
2 only, Simmons Garland Box Spring, 4'6, Reg. 69.99. Each 55.99
2 only, Sealy Golden Value Unit, 3'3, Reg. 79.00. Each 63.20
1 only, Sealy Biltmore Mattress, 4'6, Reg. 59.00. 47.20
1 only, Sealy Golden Value Unit, 4'6, Reg. 79.00. 63.20

MAJOR APPLIANCES
1 only, 12 cu. ft. Freezer—One basket, 1 divider. Locking lid. 46" L., 21" W. 188.88
1 only, Viking 30" Electric Range — Automatic clock, controlled oven, removable oven door. 189.95
1 only, 15 cu. ft. Gibson Frost-free Refrigerator. Coppertone. 338.88

READY-TO-PAINT FURNITURE
Popular plywood furniture with brass handles.
9-drawer Dresser, 61"x16"x30". Each 37.95
6-drawer Dresser, 48"x16"x30". Each 29.95
5-drawer Chest, 24"x16"x46". Each 24.95
3-drawer Chest, 24"x16"x30". Each 16.95
2-drawer Night Table, 14"x16"x22". Each 11.95
1-drawer Night Table, 14"x16"x22". Each 9.95
Single Pedestal Desk, 34"x16"x30". Each 22.95

ALUMINUM STORM AND SCREEN DOOR
1 only, aluminum combination storm and screen door, complete with closer and hardware. 33½"x84". 38.95

OCCASIONAL TABLES
Vilas Wagon Seat Coffee Table, Reg. 90.00. 69.95
Vilas Two-Shelf Coffee Table with drawer. Reg. 135.00. 99.95
Roxton Step Table, Reg. 109.50. 74.99
Vilas Octagon Shaped End Table, Reg. 90.00. 69.95
Italian Provincial Coffee Table, Reg. 99.95. 69.95
Dough Box End Table, Reg. 69.95. 49.95

CHESTERFIELD
1 only. Reg. 499.95. In ultra modern design. Has striped cover, deep tufted back. 229.00

CHINA CABINET
Reg. 399.95. Modern design. Has top light, glass doors, glass shelf . . . suitable for trophy or china display. Finished front in African mahogany, top in black. 199.95

EATON'S
Store Information 382-7141 Downtown

9.00... then you and your sand-sweeper head for the fun

Leisure Lady leads you to your place in the sun, with long, Spring-into-summer get-arounds. Sand-loving looks which hold the promise of carefree holiday living. Clingy nylon knits destined to move to the beat of sandals or bare feet. Comfortably long with free-moving slits. Sizes S, M, L.

A. Bright Stripes turquoise/white. Sleeveless, button front, scoop neck. Each 9.00
B. Novelty Look has textured print, centre pocket, contrast trim. Each 9.00
C. T-Shirt Cling has short sleeves, contrast trim. Navy, black, red. Each 9.00

Lingerie, Floor of Fashion

LOCAL NEW
SECOND NEWS SECTI

Come H

Rocky
. . . no "sleep"

City I

By HUBERT BEYER
Colonist Reporter

Victoria's market for commercial space is saturated and developers, real estate interests and landowners are being told to concentrate on creating more residential accommodation.

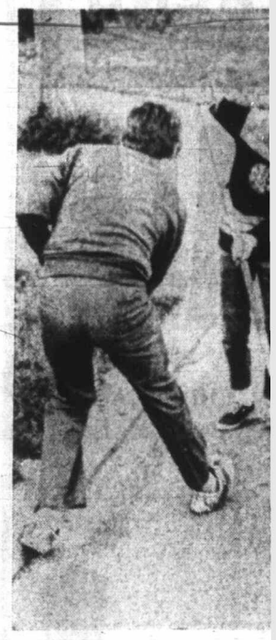

It may be Stanley Cup time Hockey Night in Canada but toria it can still be fun withou Add Boston Bruin and Toront ers and it helps illusion as

View Royal Fou

New B

The controversial question of sewers for View Royal has bubbled to the surface again, this time in the form of a peti-

Farmer Blan In Sheep S

By BROCK KETC
Colonist Reporter

Two yearling female shee with slashed throats and face found badly injured Friday mor Whitney-Griffiths farm on Met

Whitney-Griffiths, owner roaming dogs were responsibl Colwood RCMP said the matt investigation.

"There's an awful lot of Whitney-Griffiths said in an in

He said a member of his the sheep scattered around the Witty's Lagoon.

James Rainey, a neighbor, that "I just saw four or five do night. The people must turn th

Whitney-Griffiths said he h sheep for sport. "They might hard to tell."

Whitney-Griffiths, who has more than 40 years, said the flee when dogs approach. The them, nipping them on their leg

"They get them in a corner them," he said.

"I'd like those people with they can do."

e Store
Street
re
pping Only
ge for the
Company
Choice
LIANCES
Freezer—One
Locking lid.
188.88
30" Electric
c clock, con-
ovable oven
189.95
Gibson Frost-
338.88
STORM
N DOOR
bination storm
lete with closer
38.95
FIELD
ultra modern
229.00
BINET
esign. Has top
ss shelf . . .
china display.
199.95

Come Home, Rocky, You're Reprieved

Rocky
. . . no "sleep"

NANAIMO — Police dog Rocky isn't going to be put to sleep after all.

Nine-year-old Rocky, destined for death upon retirement because his handler is training a younger dog, named Kit, won the reprieve Friday when RCMP Supt. James Nelson said Rocky could become the pet of his handler, Cpl. Dale Marino.

News that Rocky — credited with saving the lives of many people during his career as a police tracking dog — was to be destroyed in accordance with RCMP regulations was leaked to the press last week. Hundreds of protest letters poured into RCMP headquarters here.

Nelson said Rocky will continue in his present job with Marino and will work until Marino decides he should be retired.

When time for retirement comes, Nelson said, Marino can keep him for a pet if he wishes.

Marino was travelling somewhere on the Island when Nelson broke the news of Rocky's reprieve. Neither he or his family could be reached for comment.

Still in question is the fate of the new dog, Kit. Marino has already begun training the German Shepherd.

Angele St. Hilaire, the 24-year-old Victoria elementary school teacher whose life was saved five years ago when Rocky found her after she became lost skiing alone on a mountain near Nanaimo, was pleased by the RCMP decision.

"That's great," she said. "I think it was a wise decision and I'm very, very pleased for both Rocky and Cpl. Marino."

One of Rocky's most recent successes took place three weeks ago at the Thetis Island Marina where he helped nab a suspect after an armed robbery involving a youth with a rifle. The dog tracked down the suspect in a house on nearby Kuper Island.

Nelson
. . . decides

Views Differ On Schools Site Merger

By BARBARA McLINTOCK
Colonist Reporter

A split appears to be developing among James Bay residents over the issue of consolidation of the three elementary schools in the area at one site near Macdonald Park.

At a meeting Tuesday the James Bay Community Association, led by president Sam Bawlf, came out strongly opposed to the school board's consolidation plan, and urged that South Park school be renovated to the extent needed to keep it a good, modern school in operation.

But since the meeting the school board has been receiving many phone calls from residents of the area who support the consolidation and the expansion of the present James Bay school which would result, according to trustee Peter Bunn.

Explain Reasons

Trustees will meet with Bawlf Monday afternoon to explain their reasons for urging the consolidation to him, and to discuss the situation.

If the majority of the James Bay community really wants to keep the 1896 South Park school instead of consolidating, the board would probably be prepared to act on that alternative, Bunn said.

But so far he has not been convinced that to renovate South Park really is the wish of the majorty.

Opposed Move

Until Bawlf and the community association opposed the move, the board had received little feedback of any sort from area residents on the consolidation plans which have been in the works for more than a year, he said.

And he has been told that since the meeting many people who were not at the gathering — and even a few who were — have said they want South Park to be phased out.

Their usual argument has been that they want a new, modern expanded school plant at the Macdonald Park site, "none of this make-do and mend stuff," Bunn said.

Marked Split

If it becomes clear that there is a marked split in the area over the issue, the board will likely try to get an opinion from every parent involved, and hopefully also from young adults who will soon have children in the school system, he said.

But no matter what the final decision is on South Park, the board will probably "remain adamant" on the question of closing the third current school, tiny Beacon Hill, which is scheduled to be phased out June 30.

Bunn said he could see "no justification whatever" for keeping on using the school at 120 Douglas, which this year has only 49 pupils in Grades 1 through 4.

Higher Upkeep

The cost of keeping up the school is more than twice the average elementary school cost, calculated on a per-pupil basis, Bunn said. The average upkeep cost for each student is $56 a year; at Beacon Hill it is $138 a year.

At the Tuesday meeting Bawlf said his group opposed the consolidation on the grounds that children would have to travel further and cross busy streets to the larger school.

He also said he believed it would save the taxpayer money to renovate the old school rather than build an addition at James Bay.

Bunn said Friday, however, that figures he had received from the school district's construction and maintenance department showed it would actually cost more to renovate South Park than to build the extension.

To bring South Park up to standard would require considerable renovations in the heating, electrical and fire safety systems, extensive remodelling of the interior and improved library facilities among other things, he said.

The total cost could not be less than $416,000, and the school would still not have a proper activity room or gymnasium. To add on an activity room would cost another $90,000 or $100,000.

On the other hand, the cost of adding a seven-classroom addition to the present James Bay school, expanding the activity room and performing other necessary renovations would probably be only $390,000.

Even if South Park is phased out as an elementary school, there are many other uses the board could put it to, Bunn said.

One possible plan has the school being used as a special education centre for the district. The Ewing building on Camosun College campus is now used for this purpose.

Most of the children at the special education centre live nearer South Park than they do to the college, Bunn said, so this would be convenient for them.

It would also enable Camosun College to expand into the Ewing building as it needs more room to carry out its programs.

Commercial Market Saturated

City Hall Saying: More Houses

By HUBERT BEYER
Colonist Reporter

Victoria's market for commercial space is saturated and developers, real estate interests and landowners are being told to concentrate on creating more residential accommodation.

Such advice to refrain from construction of more commercial and office buildings for the next few years is being given by Victoria city hall — quietly and unofficially.

Mayor Peter Pollen wouldn't say Friday whether specific interest groups had been approached with regard to the city's need for more residential building but he said the city was definitely encouraging this shift in the type of development for the city core.

So many office buildings, some only completed last year, had such a substantial vacancy rate that further construction of office buildings would be damaging to the city and to developers.

But if the city desperately needed more residents in the downtown area, construction of high-quality apartments and townhouses should be a high priority.

"Once we have a higher component of residents in the downtown area, we can think of supplying additional commercial space," the mayor said.

"There may be a possibility of convincing the owners of one large tract of land in the downtown area to build a high-class apartment complex on it, he said, but declined to comment on details.

"It's obvious that residents of an apartment building in downtown must be looking over some sort of plaza," he said.

—Colonist photo by Jim Ryan

Skates Are for Pros

It may be Stanley Cup time and Sunday will be Hockey Night in Canada but here in Greater Victoria it can still be fun without skates, ice or puck. Add Boston Bruin and Toronto Maple Leaf sweaters and it helps illusion as with these boys on Parkside Crescent, Saanich, from left, Douglas MacDonald, 12; Dominic Thompson, 8; goalie George Robinson, 12; Winston Price, 8, and Shaun Tubman, 9.

Wasteland Cleanup Underway

An extensive cleanup of the "industrial wasteland" around Victoria's Inner Harbor is to start almost immediately, Ald. Ove Witt said Friday.

Representatives of firms owning property at the Inner Harbor's foreshore had agreed to eliminate the unsightly mess now cluttering up the waterfront, Witt said in an interview.

"The difference should become apparent within two or three months," he said.

Witt commented on a meeting Thursday with the property owners at which he showed photographs and slides of the foreshore's present state.

"We had 100 per cent attendance with 22 property owners showing up at the meeting. What was most encouraging was the fact that these firms didn't just send anybody, they sent their top men," Witt said.

"The mood was very pleasant. They promised to do a good housekeeping job from now on and get rid of all the filth at the Inner Harbor."

Among the measures to be taken by firms located at the Inner Harbor foreshore are the screening of their businesses by trees and hedges and a general cleanup of the premises.

Mayor Peter Pollen was equally enthusiastic. He said the areas of deplorable housekeeping had now been defined and response from the property owners had been "great".

Seen In Passing

Tim

Tim Roberts putting out a display rack. (He's owner of a variety store and lives at 1859 Feltham, Saanich, with his wife **Alison** and daughter **Sheila**, 3. Tim's hobbies include carpentry.) . . . **Tom Butts** marking term papers . . . **Chris Larrington** relaxing . . . **Vic Downar** thinking about good times at Shawnigan Lake . . . **Trevor Haddow** coming back from Vancouver . . . **Charley Gaddes** enjoying life . . . **Dan Lyle** going to work . . . **Pat Hordi** studying math . . . **Peter Thornton-Trump** using a new bowsprit on his boat as a navigational aid . . . **Esther Berry** answering her telephone . . . **Ross Sturgeon** listening to a police monitor . . . **Dave Adams** adjusting a fishing reel . . . **Dennis Parry** scrubbing the bottom of his boat . . . **Marie Page** buying a package of fried chicken . . . **Dave Lobb** driving to work.

Savage Attack Gains Support

"The phone started ringing at seven this morning and it never let up," Ald. Clyde Savage said Friday.

The kind of reaction one might expect when one had called Victoria a filthy and uninteresting city. In an interview Thursday, Savage said Victoria's often-quoted uniqueness and beauty was just a myth.

People had no pride in ownership, allowed their neighborhood to deteriorate, didn't give a hoot for the litter that was evident all over the place and were generally content to live in an ugly city.

"You can imagine my surprise when I got all these phone calls in favor of what I had said," Savage said Friday.

"One person disagreed with me, all the others said that Victoria was getting to be a pretty bad place to live in."

What's he going to do for an encore?

"I'll keep hammering away at the smug attitude of Victorians. I'm sick and tired of listening to the wornout phrase of the unique and beautiful-city we live in. Maybe people will wake up and start getting concerned about the way this cit has been run down by the careless attitude of its inhabitants."

Cancer Grant

British Columbia Cancer Treatment and Reasearch Foundation has been given a $60,000 provincial government grant to be used for its consultative cancer clinics, Health Minister Ralph Loffmark announced Friday.

View Royal Fouling Gorge

New Bid To Get Sewers

The controversial question of sewers for View Royal has bubbled to the surface again, this time in the form of a petition being taken through the unincorporated district.

Spearheading the petition for the installation of sewers is the district's former Capital Regional Board director Al Beasley.

"So far about 52 per cent of the district's voters have signed," Beasley said, and added there are about 1,450 eligible voters in View Royal.

He explained that the petition has been circulating for about three months and when more than 60 per cent of the voters have signed it will be taken to the provincial government.

Beasley stressed that it was a ridiculous situation when Esquimalt and Saanich clean up and beautify their sections of the Gorge only to have View Royal continue to foul the waters.

The district's voters have on two occasions defeated referendums on the sewer question.

In 1970 they rejected a $1.1 million referendum to install sewers, and last December they voted down a plan to spend $15,000 for a study which would have detailed costs to have the area sewered.

The provincial government has the power under the Municipal Act to act directly if 60 per cent of the district's ratepayers can be shown to favor sewers.

However, Municipal Affairs Minister Dan Campbell indicated he would favor another referendum because the voters have turned down the two previous sewer referendums.

View Royal ratepayers' association vice-president Joe Sutherland said in a separate interview that the association's stand was in accordance with the results of the previous referendums which the voters had turned down "in a loud and clear voice."

View Royal's regional board director Gar Bulmer said Friday that he plans to meet with the district's fire trustees Tuesday night to discuss the possibility of another referendum about sewers. He stressed that the meeting would not be open to the public.

Farmer Blames Dogs In Sheep Slayings

By BROCK KETCHAM
Colonist Reporter

Two yearling female sheep were found dead with slashed throats and faces and a third was found badly injured Friday morning on the William Whitney-Griffiths farm on Metchosin Road.

Whitney-Griffiths, owner of the farm, said roaming dogs were responsible for the incident. Colwood RCMP said the matter is under police investigation.

"There's an awful lot of dogs around here," Whitney-Griffiths said in an interview.

He said a member of his family discovered the sheep scattered around the 20-acre farm near Witty's Lagoon.

James Rainey, a neighbor, said Friday night that "I just saw four or five dogs on the road tonight. The people must turn them loose."

Whitney-Griffiths said he believes dogs chase sheep for sport. "They might be hungry but it's hard to tell."

Whitney-Griffiths, who has raised sheep for more than 40 years, said the sheep instinctively flee when dogs approach. The dogs chase after them, nipping them on their legs and sides.

"They get them in a corner as a rule and hold them," he said.

"I'd like those people with dogs to see what they can do."

Ruin or Rehabilitation?

Ocean Falls: busy mill town levelled back to nature, or busy mill town converted to thriving centre for rehabilitation of addicts, whether alcohol or drugs?

The first alternative is the present prospect for the company town up-coast from Vancouver, since Crown Zellerbach announced this week its intention to close down and restore the townsite, once home for 1,000 people, to its original state.

The second is the hopeful proposal of Bill Ogston of Victoria, executive director of the Pacific Drug Dependency Society. To advance his plans he said he is setting up an Ocean Falls Foundation Society, in which he hopes many people will become involved.

"The situation would be ideal," Ogston told the Colonist Friday. "Crown Zellerbach is pulling out because the isolation of Ocean Falls makes it too expensive to operate.

"Our foundation could use it as a rehabilitation centre for the same reason: isolation. It would be simple to set up controls against entry of the unwanted alcohol or drugs."

The foundation, he said, would hope that the townsite could be left as is — homes, buildings, schools, hospital and all. One of the main problems in rehabilitation, he said, was often that of the addict's family. Ocean Falls could accommodjte them all.

Ogston
. . . hopeful plan

"It would be perfect for rehabilitation and psychological retraining of these people," said Ogston. "Families could live and work there for a year, then hopefully be returned 'outside' fully able to cope with normal life."

"We could use mill buildings for small industries, the schools for the children, the hospital for emergencies and withdrawal treatment.

"Such a project could put British Columbia 20 years ahead of the United States in this field. Addicts of this province would be looked after first, but later others from farther afield might be taken in."

Ogston pointed out that a project of this magnitude would need provincial participation, and probably grants from the federal health and welfare department. If established, he believes it could be self-supporting in about five years.

Meanwhile, Ogston invites anyone interested in taking part in work of his foundation to telephone him at 385-5656.

The Ocean Falls story was given a strange twist Thursday — one day after Crown Zellerbach announced its firm decision to vacate the townsite.

A cabinet order was signed, giving Ocean Falls regional district permission to acquire and operate an airport and accompanying facilities there.

Funds Needed

Site Savers Plan Merger

The possibility of raising funds for preservation of heritage buildings was discussed Friday by one segment of an association that is to become Heritage Victoria.

No details of discussion were disclosed following a meeting at city hall of executive members and trustees of the group still operating under name Greater Victoria Historic Building Foundation.

The change to the Heritage Victoria name is to come following a meeting next Tuesday with members of another group that calls itself the Heritage Foundation.

The historic building group is led by city archivist Ainslie Helmken. The other by Sam Bawlf who specializes in restoration of old buildings to contemporary use.

In an interview following Friday's meeting, Helmcken said his group was in favor of joining forces with Bawlf's group.

A public meeting at which both groups are to present their combined program has been scheduled for May 5.

Stark Relief

Trees in Topaz Park off Glasgow Street stand out in stark relief against night sky clouded by white smoke from Victoria mill. Photo was taken well after nightfall by photographer Barry Casson who used a four-minute time exposure.

B.C. on 'Shaky Ground' Wages, Prices Soaring

NORTH VANCOUVER, B.C. (CP) — British Columbia is setting an alarming trend in relation to the rest of Canada for pricing itself out of competitive markets, Environment Minister Jack Davis said Friday.

In a speech to North Vancouver Chamber of Commerce, Davis said the province is on "shaky ground" although Canada's economy is expanding faster than that of any other western nation.

Costs in B.C. he said, are rising faster than the national average and wage rates here continue to be the highest in the country.

"But rising wage rates aren't the only threat facing business in B.C.," said Davis. "We have a tax problem as well."

He singled out the forest industry, largest in the province, as having the highest tax burden in the western world.

Davis said a special levy paid by the forest industry to Victoria provides for an effective tax rate of 56 per cent — nine per cent more than on other Canadian industries.

"Other provinces don't extract this special levy, nor do they place such a large tax burden on the forest industry in the form of stumpage and royalty costs, property taxes and social services taxes," said the environment minister.

"In a province that has to compete in foreign markets for its livelihood, these trends are alarming.

"I am therefore glad that our provincial government has, at long last, put a 6.5-per-cent ceiling on some of its own expenditures, which we have been doing in Ottawa ever since 1969." He was referring to the Social Credit government's ceiling on wage increases for public employees.

Davis said B.C. has to "pull in its belt a few notches" if it is to continue enjoying its current prosperity.

He maintained Canada has done a good job of containing inflation and can do even better if B.C. holds the line with the rest of the country.

Davis predicted a new boom in the national economy by the end of the decade as a result of northern development and improved trade with the United States.

He said this should solve current high levels of unemployment, though inflationary pressures are likely to continue.

$92,000
EVERY COLOR — MODEL
HONDA
"World of Pleasure"
PEARSON

Yes, You Can FINISH HIGH SCHOOL
with our modern, all-new correspondence courses — YOU CAN COMPLETE ALL LESSONS IN SPARE TIME — AT HOME OR ON THE JOB.
Certificate awarded. Students may take General Program or University Entrance. Low monthly tuition. All books supplied. FREE brochure and data supplied immediately.
NATIONAL COLLEGE, 444 Robson St., Vancouver 688-4913
Name ..... Age .....
Address ..... Phone .....
AN ALL-CANADIAN COLLEGE

Lancashire Lads From Preston, Ho

Hear ye, hear ye: all good men of Preston, Lancashire, are invited to Victoria city hall between May 2 and 8 to sign the Preston Guild Emblem and Scroll of Friendship.

Once every 20 years the English centre celebrates the "guild merchant," a right conferred on the town by Henry II in 1179. The event has been staged at 20-year intervals since 1542.

This charter, and the 14 others granted by succeeding monarchs made the burgesses of Preston freemen and gave them valuable rights of self-government, for the regulation of trade in the town and for a substantial degree of law-making and enforcement.

The guild's celebration — this year from Sept. 4 to 9 — contains a full program of pageants, processions, dances and other festivities.

The Rotary clubs in key centres of Canada and the USA are complying with a request of the mayor of Preston to have the scroll placed in civic headquarters so Prestonians living abroad can sign the scroll of friendship.

The scroll is encased in a carved replica of Preston's old town hall clock, which was burned down in 1947.

The scroll started its journey across Canada in January. It will be sent to Seattle after its six days in Victoria.

New Unit At UVic

The University of Victoria has accepted a tender of $63,250 from Rogers Plumbing and Heating Co., 894 Cloverdale, for the supply and installation of an additional heating boiler in the Commons Building.

The additions to the UVic heating system have been made necessary by extensions to the Clearihue Building the addition to the library now under construction. The Rogers bid was the lowest of six submitted.

Energy Head Lauds Pipeline Knowhow

OTTAWA (CP) — Dr. R. D. Howland, chairman of the National Energy Board, said today his seven-member board has sufficient background to hear and decide on applications to build Arctic pipelines.

Appearing before the Commons natural resources committee, Howland gave a brief resume of the experience of board members and added that the board's engineering division is hiring new staff with expertise in environmental matters.

He said Canada was better informed than anyone else in the problems of pipeline construction in northern areas.

Working with other government departments such as northern development, energy, mines and resources and environment, Howland said the board has nearly completed the ground rules it will demand for pipeline construction in the Arctic.

Brian Holley VOLVO
SERVICE—PARTS—SALES
8 A.M. to 8 P.M.

All Models Including Fuel Injection Now Available
3319 Douglas at Cloverdale
Phone 384-1161

Sands
Your Six Community
Funeral Chapels
Dedicated to Service
sensible prices
Victoria 388-5155
Sidney 656-2932
Colwood 478-3821
Nanaimo 753-2032
Duncan 746-5212
Ladysmith 245-2331
Integrity at time of need

Quasar™ Color TV
by MOTOROLA
WITH INSTA-MATIC COLOR TUNING

25" Contemporary Console COLOR TV $659
Contemporary 25" Console Model WU384
See the NHL Playoffs at these Special Prices!

WP 563—19" Portable Color TV
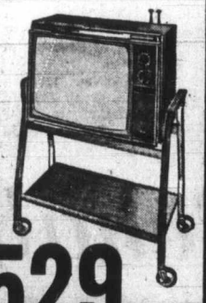
SALE PRICE $529
SAVE $$$
ON QUALITY COLOR TV AT SPECIAL LOW PRICES
2-YEAR PARTS AND LABOR GUARANTEE
Open 9:00 a.m. to 5:30 p.m.; Friday 9:00 a.m. to 9:00 p.m. Closed Monday
P.I.C. SOLID STATE COLOR TV SALES LTD.
NOW LOCATED AT 3180 HARRIET ROAD
PHONE 383-9113

M&J CARPET TREND Ltd.
NOTICE
DUE TO THE FANTASTIC DEMAND WE ARE REPEATING OUR
APRIL SHOWERS
WAREHOUSE SALE
THROUGH THIS WEEKEND!
BECAUSE OF NEW STOCK ARRIVAL WE STILL HAVE...
• 14,000 sq. yds. of Quality Broadloom
• 45 Decorator Styles in Latest Trends
• 145 Vibrant Colors in the Most Modern Spectrum
IN OUR WAREHOUSE NOW!
HERE ARE A FEW EXAMPLES:
SCULPTURED ACRYLIC 24-oz., C.M.H.C. 1 color Sq. yd. 3.95
2-TONE PATTERNED NYLON With rubber backing. Can be used as kitchen carpet. 2 colors. Sq. yd. 4.49
NYLON SHAG Only a few colors left. Sq. yd. 4.95
NYLON SHAG 6 colors. Sq. yd. 5.95
MULTI-COLOR, LEVEL-LOOP KITCHEN CARPET With rubber backing and moisture barrier. Sq. yd. 5.49
ACRILAN HARDTWIST Very close and tight. Sq. yd. 7.95
DECORATOR DELIGHTS
TROPICAL GARDEN Long, thick, pattern nylon shag. 16 colors. 10.85 sq. yd.
YOUR TRUE LOVE Short but very, very thick, dense plush style. NYLON SHAG. 11.95 sq. yd.
SAVE 50% ON ROLL ENDS AND REMNANTS
FREE BINDINGS ON ROLL ENDS AND REMNANTS
FRI., SAT. and MON. ONLY
Installations are completely guaranteed and can be done almost IMMEDIATELY. All goods sold during this sale carry a full guarantee.
M&J CARPET TREND Ltd.
LANGFORD AND SKINNER STS. In Vic West Near the Bay St. Bridge 386-7501
CJVI ON LOCATION SAT. FREE COFFEE AND DONUTS

Federal Jobs S

Bait

OTTAWA (CP) — The 41,640 jobs created by federal grants to businesses for on-the-job training go far beyond conventional occupations.

A Prince George, poodle-care business received $450 as the government's contribution to 10 weeks of training for a

U.K. Rail Agree to

LONDON (CP) — Britain's militant rail unions have officially bowed to an order by the recently-established Industrial Relations Court to end a disruptive slowdown in national train services.

The rail unions' decision Thursday night came only hours after the same court had levied a $130,000 fine against the Transport and General Workers union for contempt of an earlier order.

The latest move is viewed initially as a decisive victory for Prime Minister Edward Heath and the Conservative government in their battle against increasing wage demands accompanied by strikes and slowdowns.

However, at least one local organization in the rail unions had indicated unwillingness to obey the instructions from union leaders. It probably will be several days before it becomes clear how much resis-

No Evidence Of Legend

ROME (AP) —Rome celebrated its 2,725th birthday Friday without the traditional wolves caged near city hall to recall the Eternal City's mythical beginning.

Some said their absence was due to the city government's staggering debt.

Legend has it that the abandoned twins Romulus and Remus floated down the Tiber in a reed basket. They were found and suckled by a mother wolf, and Romulus founded Rome in 753 BC.

For years the government

COACH LINE TOURS
BLOSSOM-TIME TOUR:
This delightful 4-day tour leaves May 9 and returns May 12. Travelling into the Okanagan Valley, Harrison Hot Springs and Wenatchee Valley at a time when the orchards should be in full bloom.
$63.00 ea. Double; $65.00 ea. Twin; $75.00 Single.
LONG BEACH WICKANINNISH INN
This may be your last year to stay at this very unique hotel on this magnificent beach. This Escorted tour will take you to this beautiful beach which surpasses anything in Europe and is also overwhelms Waikiki or Acapulco. The Inn speaks for itself, luxurious, fine food and restful atmosphere.
$98.00 ea. Double or Twin; $110.00 Single: 4-Day Tour.
$72.00 ea. Double or Twin; $85.00 Single: 3-Day Tour.
Includes 3 delicious meals a day at the Inn. Book Right Now—Remember this may be your last chance ! ! !
MAY 27 - 28 - 29 - 30
JUNE 1 - 2 - 3
SEPT. 14 - 15 - 16 - 17
SEPT. 25 - 26 - 27
SEPT. 27 - 28 - 29
OVERLANDER
Do not miss this tour for anything! 5 days and 5 nights: June 18-22, Sept. 10-15. Fraser River Valley, Lytton Thompson River, Prince George, Mount Robson, Jasper, Maligne Lake Tour Kamloops, Merrit, Manning Park — Some Meals.
$115.00 ea. Double: $117.00 ea. Twin: $145.00 Single.
CALGARY AND WATERTON LAKE TOUR
Banff, Calgary, Waterton Lakes, Crow's Nest Pass, Trail, Okanagan Valley and Rosticion. SEE THE EXCITING STAMPEDE and take part in all festivities, chuck wagon races, etc.
9 Days, July 7 - 15, 1972.
$175.00 ea. Double; $178.00 ea. Twin; $228.00 Single.
Included: Grandstand Seats, Parade Tickets, and most of all, 4 sumptuous Meals.
PORTLAND ROSE PARADE
June 9 - 12, 1972.
Two nights in Portland, one in Yakima. Reserved seats in the Coliseum to view the spectacular Rose Festival Parade. Shop at Lloyds Shopping Centre, visit Multnomah Falls, Bonneville Dam, etc.
$66.00 ea. Double; $70.00 ea. Twin; $79.00 Single.
Includes Escort's Dinner.
To Avoid Disappointment
CALL NOW: 385-4411
Local 26
ASK FOR BROCHURE
B.C. PARLOUR CAR TOURS
710 DOUGLAS ST.

Federal Jobs Scheme

Bait Lures Worker

OTTAWA (CP) — The 41,640 jobs created by federal grants to businesses for on-the-job training go far beyond conventional occupations.

A Prince George, poodle-care business received $450 as the government's contribution to 10 weeks of training for a "dog groomer with cashier and secretarial skills."

In Bridgetown, N.S., a trainee is learning to become an embalmer through a year's work at a cost to the government of $2,730.

And in Peterborough, Ont., grants of $1,485 are helping a business train one "bait painter" and one fishing-lure assembler for 24 and six weeks respectively.

The examples are from a selection of project summaries provided by the federal manpower department.

"The bait painter sounds a most unique occupation and generally takes two years to really learn," notes a manpower official.

The enthusiastic response of businesses to the program may be a factor in the government's decision on whether to renew it.

About $50 million was allotted to the program, which was part of special measures announced during the winter to combat rapidly-rising unemployment.

But Manpower Minister Martin O'Connell has told the Commons the government is preparing more employment-stimulating programs along the lines of last winter's.

Many large companies participated in the manpower training grants. Among the largest grants were $39,917 to Hawker-Siddeley Canada Ltd. of Halifax for 58 trainees, $159,850 to Air Canada for training 81 stewardesses in Montreal, $108,720 to Simpsons-Sears Ltd., Ottawa for training 86 bilingual sales personnel for a new store across the river in Hull, Que., $99,838 to Motor Coach Industries Ltd. of Winnipeg for 135 trainees, and $86,624 to McIntyre Coal Mines Ltd. of Grand Cache, Alta., for 48 trainees.

It is expected that the vast majority of trainees will become permanent employees.

U.K. Rail Unions Agree to Toe Line

LONDON (CP) — Britain's militant rail unions have officially bowed to an order by the recently-established Industrial Relations Court to end a disruptive slowdown in national train services.

The rail unions' decision Thursday night came only hours after the same court had levied a $130,000 fine against the Transport and General Workers union for contempt of an earlier order.

The latest move is viewed initially as a decisive victory for Prime Minister Edward Heath and the Conservative government in their battle against increasing wage demands accompanied by strikes and slowdowns.

However, at least one local organization in the rail unions had indicated unwillingness to obey the instructions from union leaders. It probably will be several days before it becomes clear how much resistance of this kind will take place.

In any case, it will be at least two or three days before train services return to normal. Under the court order, a 14-day cooling-off period begins as soon as normal operations have been restored.

METAL DETECTORS
WHITE'S
Guaranteed Two Years
See them at
THE ROCKHOUND SHOP
850 Tolmie, 388-5341

No Evidence Of Legend

ROME (AP) —Rome celebrated its 2,725th birthday Friday without the traditional wolves caged near city hall to recall the Eternal City's mythical beginning.

Some said their absence was due to the city government's staggering debt.

Legend has it that the abandoned twins Romulus and Remus floated down the Tiber in a reed basket. They were found and suckled by a mother wolf, and Romulus founded Rome in 753 BC.

For years the government

try to say
"TREES"
without smiling

TREES . . . a joy forever !

- They provide us with shelter
- Keep the air pure
- Make life so much better

PLANT A TREE TODAY FOR TOMORROW!
Cedar Hill Garden Center Has the Tree for YOU !

Plane Trees	Fruit Trees	Liquid Ambar
Flowering Cherries	Kalopanax	Amelanchier
Flowering Plums	Hornbeam	Beech
Mountain Ash	Oaks	Laburnum
Chestnut	Robinia	Flowering Crabapple
Gingko	Sophora	Paulownia
Aralia	Styrax	Koelreuteria
Laburnocystisus	Bay Trees	Ash
Dogwoods	Palms	Magnolia
Poplar	Maples	Silk Trees
Sumac	Birch	Halesia
Willow	Katsura	Arbutus
Stewartia	Hawthorne	Cotinus
Walnut	Locust	Plus many more
Albizzia	Oxydendron	

COME TO BEDDING PLANT LAND
Bedding Plants
Over 1/2 acre devoted to the display of Bedding Plants.
The Widest Selection to be Found Anywhere!
OPEN 7 DAYS A WEEK
3 Acres of Choice Nursery Stock
STORE HOURS: 9:00 a.m. to 5:30 p.m. Daily
SUNDAY--OPEN 10 A.M. TO 5 P.M.
Cedar Hill NURSERY AND GARDEN CENTER
CHARGEX
AMPLE OFF-STREET PARKING
1551 CEDAR HILL CROSS ROAD (Half Block West of Shelbourne)

COACH LINE TOURS

BLOSSOM-TIME TOUR:
This delightful 4-day tour leaves May 9 and returns May 12. Travelling into the Okanagan Valley, Harrison Hot Springs and Wenatchee Valley at a time when the orchards should be in full bloom.
$63.00 ea. Double; $65.00 ea. Twin; $75.00 Single.

LONG BEACH WICKANINNISH INN
This may be your last year to stay at this very unique hotel on this magnificent beach. This Escorted tour will take you to this beautiful beach which surpasses anything in Europe and in size overwhelms Waikiki or Acapulco. The Inn speaks for itself, luxurious, fine food and restful atmosphere.
$98.00 ea. Double or Twin; $110.00 Single: 4-Day Tour.
$72.00 ea. Double or Twin; $85.00 Single: 3-Day Tour.
Includes 3 delicious meals a day at the Inn. Book Right Now—Remember this may be your last chance ! ! !
MAY 27 - 28 - 29 - 30
JUNE 1 - 2 - 3
SEPT. 14 - 15 - 16 - 17
SEPT. 25 - 26 - 27
SEPT. 27 - 28 - 29

OVERLANDER
Do not miss this tour for anything! 5 days and 5 nights: June 18-23, Sept. 10-15. Fraser River Valley, Lytton Thompson River, Prince George, Mount Robson, Jasper, Maligne Lake Tour Kamloops, Merrit, Manning Park — Some Meals.
$113.00 ea. Double: $117.00 ea. Twin: $145.00 Single.

CALGARY AND WATERTON LAKE TOUR
Banff, Calgary, Waterton Lakes, Crow's Nest Pass, Trail, Okanagan Valley and Penticton. SEE THE EXCITING STAMPEDE and take part in all festivities, chuck wagon races, etc.
9 Days, July 7 - 15, 1972.
$175.00 ea. Double; $178.00 ea. Twin; $228.00 Single.
Included: Grandstand Seats, Parade Tickets, and most of all, 4 sumptuous Meals.

PORTLAND ROSE PARADE
June 9 - 12, 1972.
Two nights in Portland, one in Yakima. Reserved seats in the Coliseum to view the spectacular Rose Festival Parade. Shop at Lloyds Shopping Centre, visit Multnomah Falls, Bonneville Dam, etc.
$66.00 ea. Double; $70.00 ea. Twin; $79.00 Single.
Includes Escort's Dinner.

To Avoid Disappointment
CALL NOW:
385-4411
Local 26
ASK FOR BROCHURE
B.C. PARLOUR CAR TOURS
710 DOUGLAS ST.

Corry's
KILLS
SLUGS and SNAILS

. . . gray ones, brown ones, big ones, little ones. Corry's is *especially effective* on the hard-to-kill baby slugs and snails that are continually hatching. Use Corry's NOW for quick control.
NOT AFFECTED BY RAIN OR SPRINKLING
BEST of the BAITS!

MR. ROBERT CHISHOLM, Factory Representative of ALASKA FISH and CORRY'S, will be at our store on Saturday from 10 to 5, and Sunday, 10 to 4. He will be prepared to answer all your questions on the use of fertilizers.

WE USE AND RECOMMEND THE USE OF ALASKA FISH FERTILIZER FOR ALL TRANSPLANTING

- 100% Organic.
- Steady growth, more blooms.
- No burn ever.
- Bedding plants get away to a more vigorous start.
- Balanced formula plus trace elements.

32-oz. $2.25

Largest Selection–Lowest Average Prices
STEWART & HUDSON
BUILDING SUPPLY CENTRE
SUNDECK COATING SALE

That good old summertime is just around the corner. It is easy and economical to use NEOPRENE HYPALON (Dupont Trademark) deck coating. Tough resilient synthetic rubber.

1 GAL. NEOPRENE 9.99
1 GAL. HYPALON 11.49

SPECIAL OFFER!
KIT TO COVER UP TO 250 SQ. FT.
49.95
- GREY, GREEN OR GOLD
- 2½ GALS. NEOPRENE
- 2½ GALS. HYPALON
- 1 GAL. SPECIAL THINNER
- 2 ROLLS FIBREGLASS TAPE
- 25 LBS. NON SLIP SILICONE
- INSTRUCTION SHEET

We Also Stock
STRETCH and STRETCHTEX
Trowel-on Stretchtex and Brush-on Stretch. Full colour range stocked. Sun deck coating. Gal. 13.95

VINYL ROOFING
Add living space—any place with translucent corrugated PVC vinyl panels.
GREEN - WHITE - YELLOW - CLEAR
Windbreak, carport, fencing, patios . . . our Vinyl roofing is a superior weather resistant and maintenance free quality.
26"x6' .....
26"x8' 1.29
26"x10' 1.69
26"x12' 1.99
99¢

PAINT SPECIAL

- INTERIOR LATEX
- EXTERIOR LATEX
- EXTERIOR OIL BASE

WHITE (TINTS AVAILABLE) 3.99 GAL.

FENCE AND SHINGLE STAIN
RED, GREEN, BROWN Gal. 2.49
7½" Paint Roller With handle ..... 79¢
Large Selection of Brushes Each ..... 99¢

ALUMINUM WINDOWS

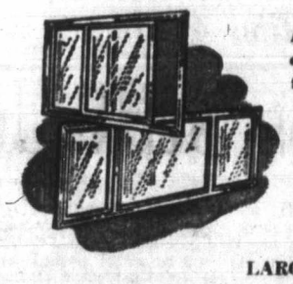

Alcan white baked enamel—sliders and fixed.
PRICED FROM 10.99
LARGE SELECTION

10" DEWALT SAW
RADIAL ARM
Manufacturer's suggested list 269.00.
SALE 229.00

9" BEAVER SAW
TABLE SAW
Heavy duty with stand 159.99

INVEST IN A GREENHOUSE

- Invest in a hobby that grows on you.
- Invest in added value to your property.
- PRICE INCLUDES 250 sq. ft. double diamond glass, 6 light glazed door, hardware, and instruction sheet.
- Base wall sections are pre-assembled.
- See Display Model at Cedar Hill Nursery.

8'x10'
149.50

20% OFF
Plastic Plumbing

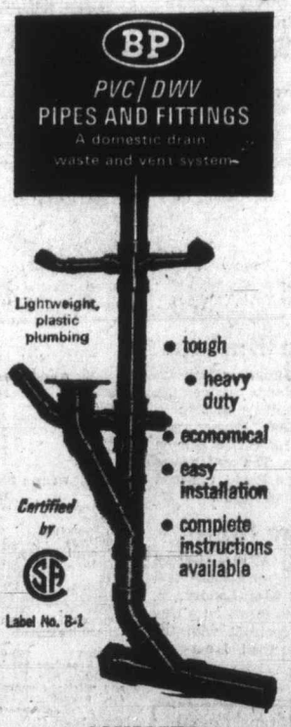

- tough
- heavy duty
- economical
- easy installation
- complete instructions available

COMPLETE PLUMBING CENTRE

DRAINAGE PIPE
4" from 21c foot
LARGEST SELECTION
- CONCRETE TILE — Cured prime quality, 4" to 6".
- CLAY TILE — Superior quality, 4" to 6", hex. shape.
- JM TRANSITE — 4" to 6", white asbestos sewer from Johns Manville.
- FLEXLOX CLAY — 4" vitrified clay with new nylon-steel fitting, for sewers.
- FLEXIBLE PLASTIC — 4" continuous 250' rolls. Use in place of tile.
- PLASTIC SEWER — 4" BP rigid plastic sewer pipe.

Prices Effective Victoria until April 29th
Open 7:30 a.m. to 5:30 p.m., Saturday Included
400 BLOCK GORGE ROAD EAST PHONE 386-3211
Your CREDIT IS GOOD OPEN AN ACCOUNT
STEWART & HUDSON Ltd.

Three Records Cracked As Swim Meet Starts

By KING LEE

Three records, including a Canadian open mark, were snapped Friday night in the opening action of the three-day Victoria International Invitational Swim Meet at Crystal Pool.

The open record was set by a 22-year-old Los Angeles resident, Andy Strenk, who completed the 1500-metre men's freestyle heats in 16:40.1 minutes. Strenk stroked to victory in the last of four heat races 19 seconds ahead of runner-up Rick Colella of the Cascades Swim Club of Seattle.

Besides beating former Campbell River-resident Ralph Hutton's native mark by four-tenths of a second Strenk also smashed the U.S. qualifying standard for the Olympic trials which has been set at 16:50.42 minutes.

It was the second-best time ever for Strenk, who is scheduled to compete in three more events today and three on Sunday.

Canadian Dolphins Swim Club of Vancouver established a native record in the second heat of the women's 800-metre freestyle relay event, going the distance in 9:14.4 minutes to lower its own record by 6.4 seconds.

Jennifer McHugh, who set an age-group record for 13-14 for 800-metre freestyle earlier in the evening, got the Dolphins started with a clocking of 2:17.7 minutes. Wendy Cook, swimming the second leg, was timed in 2:23.1 minutes but Mary Beth Rondeau picked the pace up with a timing of 2:15.9 minutes. Leslie Cliff, winner of three gold medals for Canada at the Pan American Games in Cali, Colombia, last summer, completed the record-performance with a time of 2:17.7 minutes.

OFF WORLD TIME

The record is still well off the world-record time of 8:35.52 minutes held by the Lakewood Athletic Club of the United States. The Canadian open mark was set during the national swim meet in Edmonton last year by the national squad of Great Britain, which did the distance in 9:12.6 minutes.

While a record was expected in the fourth heat in the women's 800-metre freestyle competition, the 14-year-old Miss McHugh surprised the experts by knocking 2.2 seconds of a 1967 mark set by Angela Coughlan of Toronto.

Miss McHugh also surpassed the 400-metre mark on the way to the victory in the third heat but the time won't be recognized because not enough watches were used for that turn. She was timed at the halfway point in 4:47.8 minutes, 1.1 seconds faster than the record still held by Miss Coughlan.

The fourth heat did produce the three fastest times for the 800-metre race, but no records. Jo Harshbarger, the U.S. National champion in the 1650-yard freestyle event, won in 9:31.7 minutes, six seconds faster than runner-up Randi Bjune of the Port Alberni Aquatic Club. Mary Beth Rondeau was third, finishing 9.5 seconds behind the 15-year-old winner and Miss Cliff was fourth in 9:49.8 seconds.

EIGHT QUALIFY

Fastest eight times in each event qualified for the final.

Lynn Colella, 200-metre breaststroke winner at the American national championships two weeks ago at Dallas, failed to make the final of the 800-metre freestyle. The 21-year-old University of Washington swimmer came 12th but is expected to fare better in her specialities, the breaststroke and butterfly, today and Sunday.

In the final event of the night, the 800-metre men's freestyle relay, Tacoma Swim Club's "A" squad built up an early lead and then hung on to edge a charging Canadian Dolphins "A" team. Tacoma finished in 8:22.4 minutes, a half second faster than the Vancouver club.

Heats today start at 11 a.m. with finals beginning at 6:30 p.m. The meet, sanctioned by the Canadian Amateur Swimming Association and the Amateur Athletic Union of the U.S., ends Sunday with heats at 9 a.m. and finals at 3:30 p.m.

Women

800-metre freestyle—1. Jo Harshbarger LWSC; 2. Randi Biune PAAC; 3. Mary Beth Rondeau CDSC; 4. Jennifer McHugh CDSC; 5. Leslie Cliff CDSC; 6. Brenda Holmes JPSC; 7. Janice Stenhouse RSC; 8. Jackie Harshbarger LWSC. Time 9:31.7 minutes. (Jennifer McHugh set Canadian 13-14 age-group record with time of 9:46.7 minutes).

800-metre freestyle relay — 1. Canadian Dolphins "A"; 2 Tacoma Swim Club "A"; 3. Lake Washington "A"; 4. Killarney; 5. Cascades; 6. Jasper Palace; 7. Canadian Dolphins "B"; 8. Port Alberni. Time 9:14.4 minutes. (Canadian native record).

MEN

1500-metre freestyle — 1. Andy Strenk, Unatt; 2. Rick Colella CSC; 3. Jon Steuart, TSC; 4. Scot Cauchman HST; 5. Tye Hochstresser CSC; 6. Steven Johnson CSC; 7. Dave Hannula TSC; 8. Jerry Johnston LWSC. Time 16:40.1 minutes. (Canadian open record).

800-metre freestyle relay — 1. Tacoma "A"; 2. Canadian Dolphins "A"; 3. Cascades; 4. Lake Washington "A"; 5. Canadian Dolphins "B"; 6. Canadian Dolphins "C"; 7. Port Alberni. Time 8:22.4 minutes.

Key: LWSC-Lake Washington Swim Club; PAAC-Port Alberni Aquatic Club; CDSC-Canadian Dolphins Swim Club; JPSC-Jasper Place Swim Club; RSC-Ridge Swim Club; CSC-Cascades Swim Club; TSC-Tacoma Swim Club; HST-Husky Swim Team; Unatt-Unattached.

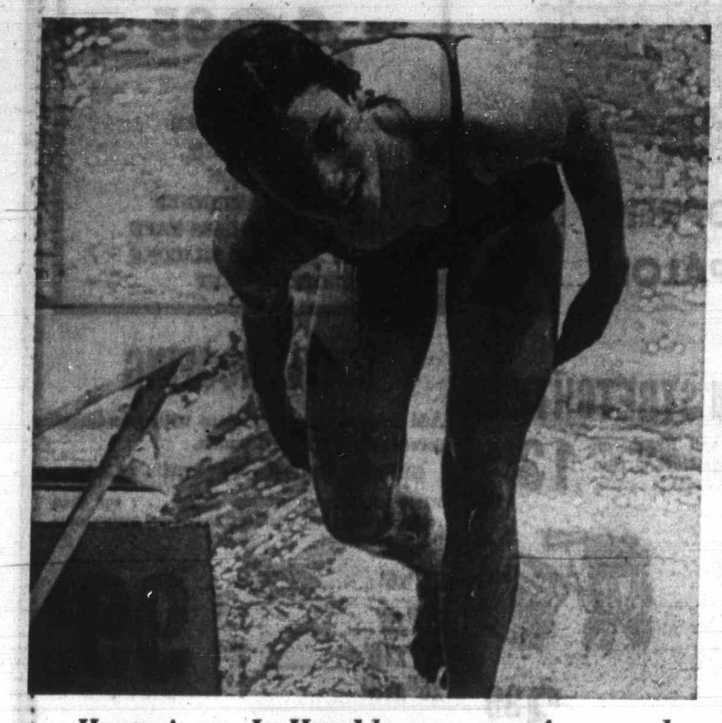

Heat-winner Jo Harshbarger steps from pool

—Colonist photo by Jim Ryan

Women's 800-metre freestyle heat starts with splash

Cards Victims Again

Expos Still Unbeaten

Montreal Expos Friday remained the only unbeaten team in major league baseball by scoring their third one-run decision over St. Louis Cardinals, this time 2-1.

It was the fourth victory for the Canadian club, who had followed two 3-2 victories in St. Louis with a 7-2 thrashing of New York Mets in the Montreal home opener.

Bill Stoneman, who bested the Cards three times last season and ruined their home opener this year, had to wait until the eighth inning before he could get ahead of Rick Wise, and he wasn't in the game when it happened.

With one out and John Boccabella and Tim Foli on base after singling, manager Gene Mauch decided to have Jim Fairey pinch-hit for Stoneman, who had to bear down in every inning as he left 12 runners stranded.

Fairey came through with a two-run double, and Mike Marshall barely held on in the Cards' last turn at bat. Two singles, an error and a base on balls got the score to 1-2 with the bases loaded but the Cardinals wound up with 15 runners left on base when Marshall tightened up to get Jose Cruz on a ground ball.

Los Angeles Dodgers, who have allowed only eight runs in their six victories, continued their impressive pace in the Western Division by slaughtering San Diego Padres, 12-2, with a 16-hit attack which included three home runs.

Nine runs in the first two innings, three of them batted in by Frank Robinson, made it easy for Al Downing to balance his record at 1-1 and give the Dodgers their fifth straight win.

Houston Astros, looking like the contenders they were expected to be, moved into second place in the west with a 7-3 rout of San Francisco Giants.

The Giants, who had made only one error in their first six games, helped spoil their home opener by making three errors on the same play — a booted ground ball and two bad throws which allowed two second-inning runs.

NATIONAL LEAGUE

Eastern Division

	W	L	Pct.	GBL
Montreal	4	0	1.000	—
Philadelphia	3	3	.500	2
Pittsburgh	4	2	.667	1
New York	2	2	.500	2
Chicago	2	4	.333	3
St. Louis	1	5	.167	4

Western Division

	W	L	Pct.	GBL
Los Angeles	6	1	.859	—
Houston	4	2	.667	1½
San Francisco	4	3	.571	2
San Diego	3	4	.429	3
Cincinnati	2	3	.400	3
Atlanta	1	7	.125	6

St. Louis 000 000 00 1— 1 9 1
Montreal 000 000 02x — 2 7 1
Wise 0-2, Drabowsky (8) and Simmons; Stoneman 2-0, Marshall (9) and Boccabella.

Houston 020 030 101— 7 9 1
San Francisco 001 000 200— 3 5 4
Wilson, Ray 1-0 (3), Culver (7) and Hiatt; Cumberland 0-2, Barr (5), Bryant (8), Morris (9) and Healy. Home runs: Houston — May (1st), Wynn (1st).

San Diego 000 000 011— 2 6 1
Los Angeles 450 100 02x—12 16 1
Grief 1-1, Acosta (2), Ross (6), Taylor (8) and Barton; Downing 1-1 and Cannizzaro. Home runs: Los Angeles—Lefebvre (1st), Davis (2nd), Crawford (1st).

Chicago 000 000 000— 0 4 0
New York 000 000 00x— 0 7 1
Hooton 1-1, McGinn (8) and Hundley; Seaver 2-0 and Grote.

Cincinnati 020 000 011— 4 8 0
Atlanta 000 030 000— 3 7 2
Nolan 2-0, Carroll (9) and Bench; Reed 1-1, Schueler (9) and Casanova; Home runs: Atlanta-Carty (1st), Evans (2nd); Cincinnati-Morgan (1st).

Pittsburgh 001 000 001 1— 3 6 0
Philadelphia 110 000 000 0— 2 7 0
Blass, Veale (7), Miller 8; Hernandez 1-0 (9) and May, Sanguillen (9); Selma, Hoerner (8), Short 0-1 (10), Twitchell (10) and McCarver. Home runs: Pittsburgh—Davalillo (1st); Philadelphia—McCarver (1st), Money (1st).

Rangers, Angels Test Scoreboard

Texas Rangers made their home debut on Friday night and combined with California Angels to give the fancy Arlington Stadium scoreboard a good workout.

When the last out had been made, the $650,000 board shaped like the state of Texas had recorded 24 hits, four errors and 13 runs and showed that the Rangers had come out on top, 7-6.

Watching the action in the 35,000-seat, $7.3 million stadium were 20,105 fans. They got a tremendous first-inning home run from giant-sized Frank Howard and another long four-baser from Dave Nelson but rookie infielder Len Randle won their cheers with three hits which drove in four runs.

In the two other American League games which escaped being weathered out, victories went to the champion Baltimore Orioles and Boston Red Sox.

The Orioles, who have allowed only three runs in the five victories they have to their credit after six games, got their third shutout when Dave McNally threw a three-hitter to take down Cleveland Indians, 6-0.

Milt Wilcox matched the lefthanded Baltimore ace for seven innings. Then the Orioles got an eighth-inning run on two bases on balls and a single by Paul Blair.

A five-run ninth-inning rally was climaxed by Boog Powell's grand-slam home run.

A triple by Carlton Fisk and a single by Tommy Harper brought the Red Sox a 5-4 verdict over New York Yankees.

AMERICAN LEAGUE

Eastern Division

	W	L	Pct.	GBL
Baltimore	5	1	.833	—
Detroit	2	2	.500	2
Boston	2	3	.400	2½
Cleveland	2	3	.400	2½
New York	2	3	.400	2½
Milwaukee	1	2	.333	2½

Western Division

	W	L	Pct.	GBL
Oakland	4	1	.800	—
Kansas City	3	3	.500	½
Minnesota	2	2	.500	½
California	2	3	.400	2
Chicago	2	3	.400	2
Texas	2	3	.400	2

New York 100 020 010— 4 9 3
Boston 02200 0 10x— 5 10 1
Stottlemyre 0-2, McDaniel (8) and Munson; Culp 1-1, Lee (7) and Fisk. Home run: New York — Murcer (1st).

Baltimore 000 000 015— 6 8 0
Cleveland 000 000 000— 0 3 0
McNally 2-0 and Etchebarren; Wilcox 1-1, Farmer (8), Mingori (9), Colbert (9) and Fosse. Home run, Baltimore — Powell (1st).

California 010 003 020— 6 14 2
Texas 102 202 00x— 7 10 2
Wright 0-2, Fisher (5), Murphy (7), Allen (8) and Kusnyer; Bosman 1-1, Cox (6), Lindblad (9) and Billings. Home runs: Texas — Howard (1st), Nelson (1st).

Retain Buttons

Gordon Hutton and Doug Peden of Uplands retained the senior golf buttons on Friday, defeating Tom Harper and Chris Clark of Cedar Hill on the 17th hole. The match was played at the Royal Colwood Golf and Country Club.

Landry Signs

DETROIT (AP) — Detroit Lions have announced that quarterback Greg Landry, 25, has agreed to terms on a new three-year contract with the National Football League club.

The Original Knight
SOLUNAR TABLES
When To Fish Or Hunt

According to the Solunar Tables calculated for this area, the best times for hunting and fishing today and tomorrow will be as follows (Times shown are Pacific Standard Time):

TODAY			
A.M.		P.M.	
Minor	Major	Minor	Major
12:10	6:45	12:45	7:10
TOMORROW			
12:55	7:25	1:25	7:45

Major solunar periods, lasting 1½ to 2 hours, dark type.

Hockey

WESTERN LEAGUE
Portland 3, Phoenix 2.
(Portland leads best-of-seven semi-final 3-2.)

AMERICAN LEAGUE
Cincinnati 3, Baltimore 2.
(Baltimore leads best-of-seven semi-final 2-1.)

ALLAN CUP
Barrie 3, Grand Falls 2.
(First game best-of-seven Eastern Canada final.)
Spokane 6, St. Boniface 3.
(First game best-of-seven Western Canada final.)

ONTARIO JUNIOR
Ottawa 7, Oshawa 0.
(Ottawa wins best-of-seven semi-final 4-1.)

QUEBEC JUNIOR
Cornwall 5, Quebec 3.
(First game of best-of-seven final.)

CENTRAL LEAGUE
Dallas 3, Tulsa 1.
(Best-of-seven final tied 1-1.)

Boxla Race Should Tighten Behind Defending Champs

VANCOUVER (CP) — With an even stronger lineup than the one that gave the club its fourth straight title last year, New Westminister Salmonbellies remain the team to beat as the Western Lacrosse Association prepares for the 1972 season which opens May 3.

But while the well-balanced Salmonbellies will be hard to stop, the other three teams appear more evenly matched than in recent years.

Victoria Shamrocks, last-place finishers in 1971, have strengthened considerably and could give Coquitlam Adanacs and Vancouver Burrards a season-long battle.

The Shamrocks have regrouped under coach Ed Kowalyk and with the addition of former WLAA all-star goalkeeper Skip Chapman and a healthy Ivan Thompson, will floor a much tougher team this season.

Couitlam finished seven points back of front-running New Westminster last season but the Adanacs have lost several key players. Vancouver was third last season, 12 points back of the Adanacs and, like Victoria, appears to be improved this season.

Playing-coach Paul Parnell has made only two significant lineup changes in the New Westminster team, adding forward Kerry Gallagher from Coquitlam and recruiting former Ontario forward Fred Greenwood.

Gallagher scored 37 points in 15 games for Coquitlam last season while Greenwood, 23, sat out last year after being named the most valuable player in the Canadian Senior B final of 1970.

HEADS RETURNEES

All-star goalkeeper Joe Comeau heads the list of returning players with graduating junior Pat Thorpe expected to be his backup.

Other key players will be rugged defenceman Al Lewthwaite, Wayne Goss, Parnell, Mac Tyler, Ken Winzoski, Jim Giles, Steve d'Easumand Eddie Goss.

The 230-pound Lewthwaite has 31 goals and 68 points last year although he was hampered most of the season by a knee injury.

Wayne Goss scored 59 goals and finished with 141 points — second only to Coquitlam's Wayne Shuttleworth — and will again provide much of the Salmonbellies' scoring power.

Parnell, 33, still has the touch that has made him one of the west's all-time top scorers. He had 48 goals and 101 points last year and his shot rates with Lewthwaite's as among the hardest in the league.

Coquitlam-coach Bob Marsh is trying hard to replace three all-stars, having lost defenceman Bill Bradley, Shuttleworth and forward Mike Gates.

Bradley, who collected 117 points last year, has joined Windsor of the National Lacrosse League's eastern division; Shuttleworth has retired and Gates, who contributed 113 points in 1971, will miss the entire season because of a broken leg suffered in a soccer game this winter.

DEPLETED LINEUP

Also retired are veteran goalkeeper Merv Schweitzer and forward Bill Robinson, leaving Marsh with a depleted lineup.

One of the high-scoring regulars who will be back with the Adanacs is forward John Allen, who had 102 points last year. Also returning will be forwards Kevin Parsons, Dick Crompton and Les Schumacher along with Jim Aitchison, who tied for the rookie-of-the-year award last year.

Dave Wedlock is expected to be the first-string goalkeeper after sharing duties with Schweitzer last year.

Vancouver coach Pete Black feels he has four top rookies in goalkeeper Dave Evans, defencemen Gil Tetrault and Doug Hayes and forward Dave Tasker.

Veteran goalkeeper Don Hamilton will be returning along with defenceman Bob Salt and top forwards Gord Frederickson and Dave Litzenberger. Frederickson was an all-star last year with 125 points while Litzenberger's 37 goals earned him a share of the rookie award.

Coming out of retirement is forward Bob Babcock, who should add scoring punch to the Burrards.

Victoria obtained Chapman during the off-season and while Chapman has not played for two years, he should give the club a lift.

Ivan Thompson, a 190-pounder, collected 26 points in nine games last year before being forced out with an injury and will carry much of the Shamrocks' scoring hopes this season.

Thompson's brother, Brian, a 170-pound forward, has joined the Shamrocks from Windsor while Gary Austin, a big defenceman, also comes from Ontario.

Brothers Nirmal and Ranjit Dillion were both in the top 15 scorers last year and will be back along with cousin Charn Dillion.

The WLA opens its season May 3 as the western division of the new national league and the schedule includes interlocking games with eastern teams.

Dryden Signs New Contract

MONTREAL (CP) — Ken Dryden, Montreal Canadiens sensational rookie goaltender, signed a two-year contract with the National Hockey League club Friday, thus shooting down earlier reports he was destined for the new World Hockey Association.

No financial terms of the new pact were announced by the club.

Negotiations between general manager Sam Pollock and Gerry Patterson of Montreal, business adviser for the 24-year-old Dryden, began last October. Agreement on the basic terms of the contract were reached in February, but the signing was delayed until the Canadiens had been eliminated from Stanley Cup play.

"I consider Dryden to be the top goalie in the NHL today," Pollock said. "And his contract reflects that opinion."

Royal Colwood Pair Top Medal Round

Medal honors in the annual Victoria and District women's two-ball competition were won Friday at the Cedar Hill Golf Club by Darlaine Woodburn and Marge Thorburn.

The Royal Colwood pairing, playing to a handicap of 20, tied with Kay Rickinson and Mary Butler wit net 64s. But the Gorge Vale duo, playing to a handicap of 18, lost out on a countback.

It took a net score of 70 to become one of the 16 twosomes qualifying for the championship round, and even that wasn't good enough for Kay Liddell and Bea Breffitt of Uplands. They were one of three pairs with 70 and with only two places open, they came out as losers in a countback.

Also among those who didn't make it were Doreen Brundson and Marg Lupton of Royal Colwood, last year's champions. They will play this year in the first flight.

It took a net score of 80 to be among the 96 pairs (out of 117) to qualify for match play, which starts Monday at Glen Meadows. Among those who will be there is 88-year-old Maida Criddle, who combined with Muriel Chisholm to qualify for the ninth flight.

Second round of match play will be Tuesday at Royal Colwood. A two-day lull follows before the semi-finals next Friday at the Victoria Golf Club. The finals are at Uplands on Tuesday, May 2.

Draw for the first match-play round will be carried in The Colonist Sunday morning.

Calgary Spurt Stops Oil Kings

CALGARY (CP) — Calgary Centennials scored three unanswered goals in the third period to defeat Edmonton Oil Kings, 6-3, Friday night in a Western Canada Hockey League playoff game.

Centennials lead the best-of-seven semi-final, 2-1, with a fourth game scheduled for Edmonton Sunday.

The clubs were tied 2-2 after one period and 3-3 after 40 minutes, but rookie Mike Rogers snapped the tie at 6:40 of the third period.

Rookie Jerry Holland added two goals for Calgary while Jim McMasters, Brian Walker and Ron Homenuke were the other Centennial scorers.

John Rogers, Don Kozak and Marcel Comeau scored for Edmonton, the defending league champion.

SUNDAY ACTION!
★ SUPER STOCKS!
★ STOCK CARS!
★ CLAIMERS!
SUNDAY
Time Trials: 1 p.m.
Race Action: 2 p.m.
. . . Last Sunday, BILL PRICE . . . won the main
RICK O'DELL . . . has fast time
RON HANCOCK . . . won the dash
. . . This Sunday, Come See these Star Drivers in ACTION!
Adults—$2.50
Students and OAP $1.50
12 and Under Free with Parents
WESTERN SPEEDWAY

SOCCER
LIVE IN COLOR—GIANT SCREEN
SATURDAY, APRIL 29
TWO COMPLETE MATCHES DIRECT VIA SATELLITE
ENGLAND vs W. GERMANY | ITALY vs BELGIUM
QUARTER FINALS
EUROPEAN CHAMPIONSHIP CUP
*England—W. Germany, live from Wembley / Italy—Belgium, delay from Milan
NO HOME TV
FIRST MATCH (ENGLAND/WEST GERMANY) STARTS 10:30 A.M. ON SATURDAY APRIL 29
MEMORIAL ARENA
Box Office open Mon. - Sat. 9 - 5
Tickets on sale at Box Office and McPherson Playhouse
Prices: $8.50 - $10.00

Brundage . . . fighting for ideal

Insurance NHL Play

TORONTO — National Hockey clubs may be more willing to loan pl Hockey Canada for the upcoming Russia hockey tournament if a propo a major Canadian insurance compa cepted.

The company, CNA-assurance of is prepared to issue an insurance and donate the cost of premiums, e at $10,000 to Hockey Canada cove NHL players participating in the tournament against injuries which m curred.

Most Exp Retired a

LONDON (Reuter) — Canadian-owned Crowned Prince, the world's most expensive yearling, was retired from the turf Friday after winning less than one-tenth of his purchase price of $510,000.

After a workout at Yarmouth it was decided that the colt, now a three-year-old, would not race again.

Trainer Bernard van Cutsem said: "It's absolutely a soft palate and the operation would take too long. And there is no guarantee that it would be successful."

"He is now retired and will be syndicated as a stallion in this country. He is such a good horse it's unbelievable. I have never had a two-year-old of such potential."

Crowned Prince, bought by Canadian industrilist Frank McMahon of Vancouver at the Keensland sales in the U.S. two years ago, was tested at Yarmouth following a dismal run at Newmarket 10 days ago.

He made a disappointing race debut last season, finishing only six in a maiden race at Newmarket. But two good victories later in the season earned him the rating of Britain's top two-year-old of 1971.

These are the only victories which will stand to his credit in the record book. They were worth a total of $37,973 — a poor return for Crowned Prince's purchase price.

But Crowned Prince will earn a considerable sum at stud because of his aristocratic breeding. He is a son of Raise A Native, who was unbeaten on the racecourse, out

Knicks Close To East Title

NEW YORK (AP) — Earl ('The Pearl') Munroe scored 26 points and Dave Debusschere added 23 as New York Knicks raced to a fight-punctuated 116-98 National Basketball Association playoff victory over Boston Celtics Friday night and took a 3-1 lead in their Eastern Conference final.

The Knicks, who finished eight games behind the Celtics in the Atlantic Division during the regular season, can clinch the best-of-seven series in Sunday afternoon fifth game at Boston.

If you're a BIG man
If you're a TALL man
You can buy ready-made clothes and still dress with distinction! Mr. Big 'n Tall shops now have manufacturers styling clothes especially for big men and tall men at low, off-the-rack prices.
• Suits and sports jackets, sizes 40-58;
• Tall shirts, neck sizes 14½ to 18, sleeves to 38;
• Big shirts, neck sizes 17 to 21, sleeves to 38;
• Shoes to 16, most widths;
• Underwear, pyjamas, socks and extra long ties.
Mail orders promptly filled. Write for free catalogue.
Mr. Big 'n Tall SHOP LTD.
578 Seymour, Vancouver
Government & Johnson, Victoria

Brundage Would Scrap Winter Olympics

Brundage
. . . fighting for ideal

By CHARLES MAHER
Colonist - Los Angeles Times Service

SANTA BARBARA, Calif. — At 84, nearly 20 years past the customary age for retirement, Avery Brundage stands erect, walks briskly, eats heartily, speaks distinctly, hears well, sees clearly. Give him back his hair and he could almost pass for a man of middle age but some will tell you he could more readily pass for a man of the middle ages.

They find him generally implausible, often impossible. Nowhere, they say, can you find a greater champion of the overdog, a man more determined to reduce sport to a feudal, futile state.

But decades of vilification have failed to faze the flinty fuehrer of the International Olympic Committee. He may march to music inaudible to most of mankind. But his march never falters.

It's an overcast morning at Montecito Country Club. Brundage has granted an audience to a reporter. Avery has headquarters in Chicago, visits Santa Barbara about six times a year. He bought the Country Club after the war, has other property in the area.

He talks about his latest engagement with the powers of darkness. At the Winter Games in Sapporo, he pulled the skis out from under Karl Schranz, the Austrian alpine star, because Schranz had realized financial gain from his athletic skills.

"The Winter Games in Sapporo created quite an earthquake over in the alpine countries," Brundage says. "We believe a competitor who allows his name and-or picture to be used in connection with advertising becomes an agent of the manufacturer. And to permit such competitors in the Olympic Games would make the events contests between the manufacturers rather than the sportsmen . . .

"This story is typical of some of the things that happen because of the Winter Olympic Games, which started in 1924 . . .

BIG BUSINESS

"There developed a tremendous interest in snow and ice sports and there developed a multi-million-dollar business of supplying equipment . . . .

"The winter resorts and winter equipment business in Austria became a major part of the country's economy. These resorts wanted the champion skiers to increase their popularity and attract customers, and the ski manufacturers wanted endorsements.

"We've always had a rule in the Olympics that no advertising is permitted on the grounds. We extended it to the persons. No one is permitted to have advertising on his equipment or clothing . . . .

IT GOT WORSE

"But it got worse, until (in some so-called amateur events in Europe) the skis were one solid advertisement . . . not only that. They sold advertising on the contestants' numbers at events in Sestriere, Italy. To a Vermouth manufacturer. Well, this is just plain, rank business.

"Baron de Coubertin, who revived the Olympic Games in 1896, was dead against having Winter Games. In the first place, he said, there should be only one Olympics — and he was right. In the second place, snow and ice sports are not universal, and Olympic events should be universal . . .

TRAINED SEALS

"A few years ago, they introduced the World Cup in alpine skiing. They take all these skiers around like a bunch of trained seals. Every week or twice a week they're competing, for the whole season. They don't have time to do anything else. That's not a sport. It's a business. So this has really become a part of a great international business, and we don't think the Olympics should be used for that purpose."

HUMAN BILLBOARD

At Sapporo, Brundage decided to make a stand against the scandalous skiers. The Japanese had spent five years preparing for the games, so he didn't want to call them off. Instead, he made an example of Schranz. He kicked him out of the games.

"This fellow had been acting as a human billboard for 10 years and had reputedly been paid $50,000 or $60,000 a year and should have been thrown out long before. But they (the International Ski Federation) didn't have the courage. Why? Because the Austrian ski manufacturers contributed a million schillings a year to the Austrian ski team. Figure it out yourself.

"The french team is just as bad. It's just an adjunct of the French tourist bureau."

"And your inclination," the reporter says, "is to get rid of the Winter Games?"

"I would, yes."

REMAINS TO BE SEEN

"Do most of the people on the International Olympic Committee agree with you?"

"Well, that remains to be seen."

"What future do you see for the Olympics overall?"

"The whole picture has changed since the games were revived. That's the trouble. It isn't the rules. There's nothing wrong with the rules. When the games were revived, there was no professional sport to speak of. This whole professional sport business has come about because of the revival of the Olympics and the popularity of sport that has been generated by the games. Certain sports have become businesses. Football, baseball, basketball, ice hockey. They're part of the entertainment business. They're no longer sport at the higher level . . . and the colleges are acting as farm teams for the professional leagues. I suppose you have my lecture No. 74 on that subject."

Brundage became a member of the International Olympic Committee in 1936. He kept his construction business till after the war.

Now Brundage sits in his office at Montecito, talking again about the Olympics. He has been president of the International Olympic Committee 20 years and intends to retire in September. He is asked what he will remember most about his Olympic years.

'I'd have to say the tremendous growth of the movement since the war. Each of the games has transcended the one before. It becomes more and more significant. The Olympic movement is one of the most important social forces in the world."

U.S. NOT TYPICAL

"Can the Olympic Games be preserved as you want them? Will they eventually be open to pros as well as amateurs?"

"Well," Brundage says, "attitudes in the United States are not typical. I fear many of the abuses of this country will be exported, but you don't have such a development of professional sports in other countries now. I think we can quote de Coubertin, who said that if the torch is extinguished in any one place it will soon be lighted in another. In other words, there are so many people interested in the ideals of the Olympic movement that even if it gets in trouble in one country there will always be somebody to keep the fire burning."

AN HONEST MAN

It's an impressive performance Brundage has given these 40 years. He has worked tens of thousands of hours for amateur sports, without pay. An ego trip? Perhaps. But how many men would work so hard so long on a job that occasionally inflated their egos but never their pocketbooks?

No, this is a singular, honest man. Some will say he's caught up in a child-like dream, a dream of a romantic, unselfish, non-profit world of sport, a world about as likely to materialize as Camelot.

But Honest Ave is not trying to make a buck selling acreage in that improbable world. He's fighting for an ideal to which he has made a lifetime commitment. If the ideal doesn't do much for us, the resolution of this crusty old warrior should.

Snow Sports Not Universal

Insurance Plan May Lure NHL Players for Canada

TORONTO — National Hockey League clubs may be more willing to loan players to Hockey Canada for the upcoming Canada-Russia hockey tournament if a proposal from a major Canadian insurance company is accepted.

The company, CNA-assurance of Toronto, is prepared to issue an insurance contract and donate the cost of premiums, estimated at $10,000 to Hockey Canada covering all NHL players participating in the proposed tournament against injuries which may be incurred.

The contract would be valid during the entire time the players were attached to the Hockey Canada team. If a player is injured while performing for Hockey Canada, CNA would reimburse his club by up to 80 per cent of his salary if he missed more than 15 games. If the player missed the first 10 games, 50 per cent would be paid while 30 per cent would be paid if the first five games were missed.

The proposal was made by telegram Friday to Charles Hay, president of Hockey Canada.

Most Expensive Yearling Retired at Age of Three

LONDON (Reuter) — Canadian-owned Crowned Prince, the world's most expensive yearling, was retired from the turf Friday after winning less than one-tenth of his purchase price of $510,000.

After a workout at Yarmouth it was decided that the colt, now a three-year-old, would not race again.

Trainer Bernard van Cutsem said: "It's absolutely a soft palate and the operation would take too long. And there is no guarantee that it would be successful."

"He is now retired and will be syndicated as a stallion in this country. He is such a good horse it's unbelievable. I have never had a two-year-old of such potential."

Crowned Prince, bought by Canadian industrilist Frank McMahon of Vancouver at the Keensland sales in the U.S. two years ago, was tested at Yarmouth following a dismal run at Newmarket 10 days ago.

He made a disappointing race debut last season, finishing only six in a maiden race at Newmarket. But two good victories later in the season earned him the rating of Britain's top two-year-old of 1971.

These are the only victories which will stand to his credit in the record book. They were worth a total of $37,973 — a poor return for Crowned Prince's purchase price.

But Crowned Prince will earn a considerable sum at stud because of his aristocratic breeding. He is a son of Raise A Native, who was unbeaten on the racecourse, out of Gay Hostess, a daughter of the famous Irish-bred stallion Royal Charger.

Van Cutsem said he had been assured by a verterinary surgeon that Crowned Prince's soft palate condition was not hereditary.

West Germans Defeat Swiss

(From AP-Reuter)

PRAGUE (CP) — West Germany defeated Switzerland, 4-1, Friday at the world hockey championships and assured herself a berth in the top world group next year.

This was the only problem still to be solved after Thursday's championship victory by Czechoslovakia.

Regardless of the results of the last two matches in the tournament today — Russia against Sweden and Czechoslovakia against Finland — the final standings will not change.

Czechsolovakia won the gold medal, Russia the silver and Sweden the bronze.

Finland is fourth, West Germany fifth and Switzerland returns to the B pool.

She will be replaced in 1973 by Poland, winner of the B group tournament in Bucharest last month.

Sport Today

SWIMMING

11 a.m. — Start of second day, Victoria International Invitational Meet, Crystal Pool. Second-day finals start at 6:30 p.m.

SOCCER

11:30 a.m. — Opening of B.C. Tournament of Champions, Division VI final, Richmond Legion vs. Vancouver Dunbar Stongs, Royal Athletic Park.

12:45 p.m. — B.C. Tournament of Champions, Division II final, Westminster Blue Mountain Thistles vs. Victoria Public Service Legion, Royal Athletic Park.

2:30 p.m. — B.C. Tournament of Champions, Division IV final, Burnaby South Men's Club Royals vs. Vancouver Grandview United, Royal Athletic Park.

3:45 p.m. — B.C. Tournament of Champions, Division III final, Westminster Blue Mountain Cewes vs. Burnaby Cliff Avenue United, Royal Athletic Park.

FIELD HOCKEY

1 p.m. — Vancouver Island Ladies' Association exhibition matches, Pirates vs. Sandpipers II at Mt. Douglas high school, Rebels vs. Evergreens at Lansdowne junior high school.

2:30 — Vancouver Island Ladies' Association exhibition match, Oak Bay vs. University of Victoria, Lansdowne junior high school.

Knicks Close To East Title

NEW YORK (AP) — Earl ('The Pearl') Munroe scored 26 points and Dave Debusschere added 23 as New York Knicks raced to a fight-punctuated 116-98 National Basketball Association playoff victory over Boston Celtics Friday night and took a 3-1 lead in their Eastern Conference final.

The Knicks, who finished eight games behind the Celtics in the Atlantic Division during the regular season, can clinch the best-of-seven series in Sunday afternoon fifth game at Boston.

'Overlooked' Mitchell Grabs Tourney of Champions Lead

RANCHO LA COSTA, Calif. (AP) — Bobby Mitchell, who complained that he's an underrated and overlooked player, birdied five holes in a row Friday en route to a 65 and the second-round lead in pro golfer's Tournament of Champions.

Mitchell, who has won only once in his seven years on the pro tour, left an elite field of the game's best shotmakers in his wake with a 36-hole total of 136 — eight under par on the long, tough La Costa Country Club course.

Mitchell, who made his way into this $165,000 event with his victory last year in the Cleveland Open, opened up a four stroke advantage over the rest of the field of 26 golfers who have captured regular tour titles in the last 12 months.

Homero Blancas matched Mitchell's seven-under-par 65 and was tied at 140 with Jerry Heard, who shot his second 70, and Gardner Dickinson.

The 44-year-old Dickinson, who shared the first-round lead with Hubert Green, slipped to a 72. Green blew to a 76 for 144.

Jack Nicklaus, the recently-crowned Masters king and heavily-favored defending titleholder, was next with a 71-141.

Lee Trevino, who had his problems in Thursday's opening round, closed up with a 67 for 142.

He was tied at that figure with Miller Barber and Dave Hill. Hill had another 71 and Barber improved to a 70.

Arnold Palmer continued to have his difficulties and had another 74 for 148.

Nicklaus missed only two greens, the first in two rounds of competition on this course that features deep, clinging rough and is generally considered one of the most demanding the pros play all season.

"You know, I tied for second in the Masters and I read a golf magazine the next week and they didn't even have my name in the article about it," Mitchell said.

"They must think I'm invisible.'

But he was front and centre in this tournament, reeling off five consecutive birdies starting on the ninth hole and matching the course record of 31 on the back nine.

The 29-year-old Mitchell, a pro since he was 15, made consecutive birdie putts of 15, 8 and 20 feet on the ninth through 11th holes, stroked a short iron shot to within five feet on the 12th and made it from 8 feet on the 13th hole.

He stretched out to a four-stroke advantage by slamming a two-iron shot to within six feet on the 16th hole, then saved par with a six-foot putt when he missed the green on the 18th — the only green he missed all day.

Bobby Mitchell	71-65—136
Gardner Dickinson	68-72—140
Jerry Heard	70-70—140
Homero Blancas	75-65—140
Jack Nicklaus	70-71—141
Miller Barber	72-70—142
Bruce Crampton	70-72—142
Dave Hill	71-71—142
Lee Trevino	75-67—142
Hubert Green	68-76—144
Tom Weikopf	74-70—144
Billy Casper	71-74—145
Bob Goalby	75-70—145
Hale Irwin	73-74—147
Frank Beard	74-74—148
Arnold Palmer	74-74—148
Dewelth Weaver	75-73—148
Tony Jacklin	78-70—148
Bob Rosburg	73-76—149
George Archer	77-72—149

Sandra Leads Ladies

BIRMINGHAM, Ala. (AP) — Sandra Palmer shot a four-under-par 68 Friday to take a one-stroke lead in the $30,000 Ladies Professional Golf Association Birmingham Centennial Classic.

All-time women's money winner, Kathy Whitworth, with 69, was the only other one under 70.

Jocelyne Bourassa of Shawinigan Falls, Que., was tied with five others at 73.

Ballymena Wins

BALLYMENA, Northern Ireland (CP) — Ballymena United beat Derry City, 5-0, in an Irish Football League match here Friday night.

HITCH-HIKER
CAMPERS

Dealers Wanted To Sell These Revolutionary Units. Write
VICTORIA PRESS, BOX 581

SWAP and SHOP
EVERY SUNDAY
10 a.m. to 5 p.m.
For Information 385-9487
TILLICUM Drive-In

UMPIRES WANTED
Greater Victoria Umpires Association invite all ex-ballplayers and other persons interested in umpiring baseball to phone:
382-3973 or 592-2378
Age 16 years and up

Peter Pollen
Ford
Before you buy any car or truck . . . SEE
PETER POLLEN FORD
SAVE HUNDREDS!
BRIGHTEN UP

If you're a BIG man
If you're a TALL man
You can buy ready-made clothes and still dress with distinction! Mr. Big 'n Tall shops now have manufacturers styling clothes especially for big men and tall men at low, off-the-rack prices.
• Suits and sports jackets, sizes 40-58;
• Tall shirts, neck sizes 14½ to 18, sleeves to 38;
• Big shirts, neck sizes 17 to 21, sleeves to 38;
• Shoes to 16, most widths;
• Underwear, pyjamas, socks and extra long ties.
Mail orders promptly filled. Write for free catalogue.
Mr. Big 'n Tall SHOP LTD.
578 Seymour, Vancouver
Government & Johnson, Victoria

SUBURBAN
Guarantees that every car is exactly as advertised and sold at Manufacturer's Retail Price!
Ford MERCURY

'72 MERCURY MONTEGO
A totally new car with wider track. New suspension. Choice of 6 cylinder or V8. Luxury in a size that fits today's life style.
SUGGESTED RETAIL FROM $3473 F.O.B. VICTORIA
'72 FORD CAPRI "2000"
Your chance to own a sexy European car. As practical as any import.
SUGGESTED RETAIL FROM $3055
• PHILCO RADIO AT NO CHARGE IN ALL 1600 CORTINAS
'72 FORD CORTINA L "1600"
You size it up for a small car. Cortina offers you plenty. Test drive it today:
SUGGESTED RETAIL FROM $2454 F.O.B. VICTORIA
'72 MERCURY COMET
Mercury Comet for '72 offers everything you can buy in a small car and more. Great gas mileage, low price and big car styling. 6 cylinder and zippy V8s.
SUGGESTED RETAIL FROM $2756 F.O.B. VICTORIA
SUBURBAN MOTORS 3377 DOUGLAS 386-6131
BUDGET YOUR PURCHASE WITH FORD MOTOR CREDIT CORPORATION

Hollywood Park Results, Entries

INGLEWOOD, Calif. — Results of Friday's thoroughbred racing at Hollywood Park with entries for today:

First Race — $5,500, claiming, three-year-olds, one and one-sixteenth miles:
Rapid Start (Pincay) $6.00 $3.20 $2.80
Key Hostess (Mahorney) 4.00 3.40
Tippy Tippy Kin (Wales) 8.00
Also ran: Sunstrucks Betty, Fleet Eagle, Velvet Duke, Turf Express, Big Frosty, Canadian Stream, Klassy Maestro, Crazeana, Marcy's Beau. Time: 1:44 3-5.

Second Race — $6,500, maidens, three-year-olds, fillies, six furlongs:
House Of Cards (Shoemaker) $8.80 $4.40 $3.20
Atom Anne (Belmonte) 6.40 3.80
Photoplayer (Velasquez) 3.40
Also ran: Repadon, Staunch Hope, Mira Loma Belle, Weld, Today I'm Trying, Sand Picture, Seemesail, Lovingly, Pretty Eyed Baby. Time: 1:10 3-5.
Daily Double paid $19.60.

Third Race — $4,500, claiming, two-year-olds, five furlongs:
Bottle Brush (Pincay) $4.80 $3.60 $3.20
Garlic City (Pineda) 9.40 6.20
Rise High (Grant) 4.80
Also ran: Red Bee Chief, Get A Command, Thebe, Eagle Tide, Angel Maid, Sonaglo, Rapid Dumpty. Time: :58 4-5.

Fourth Race — $6,500, claiming, four-year-olds and up, one mile:
Roman Clown (Ussery) $45.00 $15.80 $8.60
Nahal (Wales) 8.20 4.80
Jazz Boy (Toro) 5.00
Also ran: Morning Daylight, Faint Heart, Hellow Tiger, High Host, Darabot, Evernia, Tite Dough. Time: 1:37.
Exacta paid $1,183.50.

Fifth Race — $10,000, claiming, four-year-olds and up, six furlongs:
Proud Land (Shoemaker) $13.80 $5.00 $4.80
a-Irish Polka (Pincay) 3.60 3.60
a-Goden's Goal (Toro) 3.60
Also ran: b-Nevada Fighter, b-Modern Spirit, Northern Rebel, Johns Will, Pagan Roger, King Of The May, Joe Namath. Time: 1:09 2-5.
a-entry.
b-entry.

Sixth Race — $10,000, allowance, three-year-olds, six furlongs:
Lick'n A Promise (Grant) $20.60 $8.80 $5.00
Early Light (Shoemaker) 8.40 3.20
Colony Bound (Teiada) 4.20
Also ran, Imp O Luck, Moms Freddy, Partner's Hope, Christie's Sar, Always Promises, Flying King, General Scott, Ambassador Greene. Time 1:09 4-5.

Seventh Race — $12,000, allowance, four-year-olds and up, fillies and mares, six furlongs:
Sanctified (Grant) $5.80 $3.40 $2.60
Lady Broadcast (Toro) 7.00 3.60
Support Level (Pincay) 2.60
Also ran: Lost Moment, Fleetagio, Shirley Rey, Gala Occasion. Time 1:09 2-5.

Eighth Race — $20,000, allowance, four-year-olds and up, one mile on turf:
Panzer Chief (Grant $8.40 $3.80 $2.80
Western Welcome (Pincay) 3.40 3.00
Fast Fellow (Mahorney) 4.20
Also ran: Yellow Zorker, Buzkashi, Aisle C., Niagara, Nashua Road. Time 1:34 1-5.

Ninth Race — $11,000, claiming, four-year-olds and up, one and one-eighth miles on turf:
Applicability (Grant) $5.60 $3.40 $2.60
Ground Flight (Pineda) 5.00 3.00
Azincourt II (Mahorney) 3.20
Also ran, Reputable, Chief Cosgrove, Judge Bean, Derringer, Bid Away. Time 1:48.
$5 exacta (8-2) paid $70.60.

ENTRIES

FIRST RACE — $6,000, claiming, three-year olds, six furlongs.
In front 114
Ree Rees Girl 109
Wish Away 120
Crazy Bees 114
x-Broaching 110
Judge-A Coin 114
Beau Shine 114
x-Prince Correl 109
x-Moonlift 104
Serb Control 114
Vegas Tour 114
Banker Agent 114
Venetian Moon 109
Royal Victorian 114
Jack The Jet 114
Up In The Balcony 114

SECOND RACE — $5,000, claiming, four-year-olds and up, six furlongs.
King's Spirit 115
Twist Off 113
Seemy Side Up 115
Run For Your Money 120
a-Fred Keyes 113
Foreign Trade 113
Neelrod 117
Bishopric 115
Short Or Long 120
x-Wild Country 110
Applicator 120
Cut It Out 120
Nationalistic 115
King Rogers 120
a-Tulyar Later 113
a—Landers entry.

THIRD RACE — $10,000, claiming, three-year-olds, six furlongs.
Salty Talk 112
Randy's No Fool 119
Fond Regards 119
Donarius 122
x-Speed Event 114
Charge Card 116
Nerreno 122
I Sam 116

FOURTH RACE — $9,000, claiming, three year-olds, one and one-sixteenth mile.
a-Groundads Venture 115
I Thought So 115
Prancing Prince 115
x-The Man 107
Track Commander 115
Pies Eagle 114
a-Speedie Romon 115
I Give Up 115
Bengal Bay 115
Freedom Free 120
Ribot Will 114
a—entry.

FIFTH RACE — $12,000, allowances, three-year-olds, one and one-sixteenth mile on turf.
Traveling Fiddler 120
Normandy Grey 114
Winged Steed 114
x-Goalie 115
Master Ribot 120
Happy Behave 114
Brevet 120

SIXTH RACE — $17,000, allowances, four-year-olds and up, one and one-sixteenth mile on turf.
Burn The Broom 114
Ace Pilot 114
My Name Is Sue 114
Jeffrey Lewis 114
Moving Express 114
Royal Comrade 114
We've Gone West 120
Dr Jerry 114
Jim N Jan 114

SEVENTH RACE—$13,000, allowances, four-year-olds and up, six furlongs:
Guitar Player 117
Petes Ruler 117
Tower East 117
Kellys Caper 114
Red Seas 114
x Orange Juice 112
Jig Dancer 117
Diplomatic Agent 117
Northern Thong 114
Colorado King Jr. 109
True Balcony 117

EIGHTH RACE—$30,000 added Long Beach Handicap, three-year-olds and up, fillies and mares, one and one-sixteenth miles, turf:
Susay Jane 113
a-Balconys Babe 112
Manta 123
a-Generous Portion 108
Tyvecast 122
Hail the Grey 115
Street Dancer 119
Fort Sonoma 114
a-entry.

NINTH RACE—$11,000, claiming, four-year-olds and up, one and one-sixteenth miles, turf:
Pass Right 119
Noholme Atoll 116
Graceful Native 116
Friend Bill 116
Boulevard Stop 119
Snow Man 116
Restless Prince 116
Just Future 119
Luckiest of All 111
Warlike II 116
Speak Up 119
Catamastor 116
x Chase the Light 106
Honors Justice 119
x-aac. Listed to post.

SELECTIONS

1. Vegas Tour, Beau Shine, In Front.
1. Vegas Tour, Beau Shine, In Front.
2. Applicator, Wild Country, Run For Your Money.
3. Donarius, Nerreno, I Sam.
4. Track Commander, Freedom Free, Prancing Prince.
5. Master Ribot, Brevet, Winged Steed.
6. Royal Comrade, Moving Express, Jeffrey Lewis.
7. Diplomatic Agent, Colorado King Jr., Petes Ruler.
8. Manta, Tyvecast, Street Dancer.
9. Noholme Atoll, Restless Prince, Speak Up.

One best: Royal Comrade.

U.K. Soccer

LONDON (CP) — United Kingdom soccer results Friday:
ENGLISH LEAGUE
Division III
Tranmere 3, Port Vale 2.
Walsall 0, Halifax 0.
Division IV
Colchester 3, Stockport 2.
Southend 1, Cambridge 2.

Pirates, Dodgers Look Like Class of NL

Loads of Talent

By HAL BLOCK

NEW YORK (AP) — Los Angeles Dodgers, who came within one game of catching the fading Giants in the final days of the 1971 baseball season, figure they have the horses to overtake San Francisco this time out. And what's more, some other clubs may also pass the Giants in the National League West Division.

The Dodgers did some prudent winter shopping, prying Frank Robinson and reliever Pete Richert away from Baltimore Orioles for four young prospects.

The Dodgers also came up with Tommy John, a quality left-hander, to add to their pitching rotation. Pitching has always been LA's strong suit and John joins a staff headed by Al Downing, Don Sutton, Claude Osteen and Bill Singer.

With Robinson, Willie Davis and Wes Parker to head the offence, the Dodgers seem solid. Certainly one game better than they were a year ago.

In the East, Pittsburgh's biggest problem seems to be the old rule about being allowed to play only nine guys at a time. They have too many good ones to limit themselves to nine.

SHOWED NO WEAK SPOTS

The Pirates won the world championship last year with a team that doesn't seem to have any weaknesses. And new manager Bill Virdon has a fistful of talented youngsters to add to the cast.

Willie Stargell, Roberto Clemente, Bob Robertson and Richie Hebner produce the Pirate runs with plenty of pitching available from Steve Blass, Nelson Briles, Dock Ellis and others.

Behind the Dodgers in the West, Houston Astros seem strongest with several new faces to bolster the attack. San Francisco, a year older, may be due to slip some, perhaps to third. Cincinnati Reds still have some kinks to work out while Atlanta Braves and San Diego Padres don't seem likely to cause more than a few ripples.

Joe Torre will have to go some to match his batting championship .363 season for St. Louis but he'll do enough to keep the Cardinals in contention to the East.

The revamped Cubs should edge out New York's light-hitting Mets for third place with Montreal Expos and Philadelphia Phillies bringing up the rear.

HOUSTON A THREAT

Houston may very well be the most improved team in baseball this season, and could overtake the Dodgers if the summer heat wears down Robinson, who'll be 37 in August.

Consider, for example, that of the top four earned-run averages in the National League last season, three now work for the Astros. Houston already had No. 3, Don Wilson and No. 4 Ken Forsch. Then they came up with No. 2 Dave Roberts from San Diego in a winter swap.

Roberts' 2.10 ERA was second only to Tom Seaver of the Mets last year and he is considered one of the best young arms in baseball.

The Astros also made an eight-player swap with Cincinnati which brings slugger Lee May and second-baseman Tommy Helms to Houston.

San Francisco came up with Sudden Sam McDowell in a winter deal with Cleveland but it cost them Gaylord Perry. That mans they're still a little thin in pitching and that deficiency should shove them down the West ladder.

GIANTS GETTING OLD

Age could start creeping up on the Giants too. Ace pitcher Juan Marichal is 33. Injury-prone Willie McCovey is 34 and, of course, Willie Mays will be celebrating his 41st birthday May 6.

Cincinnati has decided to switch images, forgoing sock for speed. That's why the Reds went after second-baseman Joe Morgan during the winter.

Speaking of comebacks, the Reds are depending on a big one by all-star catcher Johnny Bench, who slipped badly last year.

The Reds are thin on infielders with Woody Woodward retired, and the pitching is questionable.

Hank Aaron starts his final countdown on the road toward Babe Ruth's home run record and that should add zest to what could become an otherwise bleak season for the Braves.

MAY HELP BRAVES

Ralph Garr's speed and the power potential of rookie of the year Earl Williams and Darrell Evans gives Atlanta some promise but the pitching doesn't seem solid enough.

San Diego has a quality pitcher in Clay Kirby and a quality hitter in Nate Colbert, but not enough quality in the other positions to make any kind of a dent.

Torre, Lou Brock, Matty Alou and Ted Simmons give St. Louis a well-rounded attack blending speed and power. Rick Wise, acquired from Philadelphia in an even-up swap for Steve Carlton, fits in well with Bob Gibson and Reggie Cleveland and the Cards seem capable of making life interesting for Pittsburgh's loaded Pirates.

METS LACK PUNCH

Even with Rusty Staub, obtained from Montreal, New York still lacks punch and the burdon of tight games could wear down the Seaver-led pitching staff.

Bill Stoneman and Carl Morton head Montreal's pitching staff and Bob Bailey and Ron Fairly will get Expos their share of runs. But there are too many gaps in the Montreal picture for the Expos to make a great deal of progress.

The picks:

East Division — 1. Pittsburgh, 2. St. Louis, 3. Chicago, 4. New York, 5. Montreal, 6. Philadelphia.

West Division — 1. Los Angeles, 2. Houston, 3. San Francisco, 4. Cincinnati, 5. Atlanta, 6. San Diego.

HONDA
URGENTLY NEEDS
TRADES
"World of Pleasure"
PEARSON

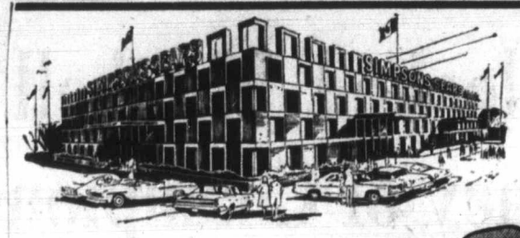

Hundreds of balloons and suckers for the kiddies — come in early!

SIMPSONS-SEARS DAYS

LAST DAY OF THIS EXCITING STOREWIDE EVENT SATURDAY — 9:30 to 5:30

WOMEN'S BODY SHIRTS
Two popular styles to choose from, one has front zipper, collar and is sleeveless. The other is collarless, has front zip and short sleeves. Nylon. Navy and Red. S.M.L.
Simpsons-Sears Low Price 3.99 Ea.
Personal Shopping: Women's Intimate Apparel (18)

Clearance! Misses' Juniors' SPRING DRESSES
A terrific assortment of daytime dresses in some of the latest styles, fabrics and colours. Fabrics include fortrel, arnel and other fabrics included in this group. Misses' and Junior sizes.
Simpsons-Sears Low Price 12.99 to 24.99 Ea.
Personal Shopping: Women's Dresses (31)

Girls' Wear CLEARANCE
Fine Acrylic Knit Pullover—Short sleeves, variegated stripes on Blue, Red or Mauve background. Machine washable. Sizes 8 to 14. Simpsons-Sears Low Price ..... Ea. 3.99
Girls' Blazer Sets—Perma prest polyester doubleknit. White and Navy with anchor trimmed blazer. Flare legged pants. Only ..... Set 15.99
Anchor trimmed blazer and A-line skirt. Simpsons-Sears Low Price ..... Set 12.99
Super Quality Nylon Bomber Jacket—Perma prest. Washable jacket with zippered pockets, adjustable waist and sleeve tabs. Navy, Red, White, Purple. Sizes S.M.L. Simpsons-Sears Low Price ..... Ea. 3.99
Personal Shopping: Girls' Wear (77)

Women's Panty Hose
One size panty hose for a great fit, with special, reinforced panty. Beige and Brown. 3 pr. per package. Reg. 3 pr. for 1.49 ..... Sale Price 3 pr. 1.00

Women's, Teens' Ankle Socks
All White with triple roll cuff. Cotton with nylon reinforced heel and toe. 3 pr. per package .. Simpsonsons-Sears Low Price 3 pr. 1.29
Personal Shopping: Hosiery (78)

PANTSUIT CLEARANCE
2 and 3-pce. pantsuits in the latest popular designs and great fabrics including fortrel, celara and others. Assorted attractive colours in solids or prints. Misses' and Junior sizes in broken range.
Simpsons-Sears Low Price 14.99 to 29.99 Ea.
Personal Shopping: Women's Coats (17)

CHILDREN'S WEAR
Infants' Hooded Jacket and Pants Set—Fully flannelette lined, windproof and water resistant. Outer shell of nylon. Navy with Red and White trim. Sizes M.L.XL. Reg. 5.98. Sale Price ..... Set 4.47
Little Girls' Stretch Sets—Solid colour flare pant and striped top with zip neck. Machine wash/dry. No ironing. Long sleeves. 100% stretch nylon. Sizes M. and L. Reg. 3.98. Sale Price ..... Set 2.77
Little Boys' Shirts—Sport and dress styles. Perma prest. Some with ties, some with bell sleeves. Cotton/polyester. Reg. 3.98. Sale Price ..... Ea. 2.77
Personal Shopping: Infants', Children's Wear (9)

Clearance Women's FASHION SHOES
Choose from the large selection of White and Bone leather or vinyl shoes. Various styles in pumps or ties to finish off your spring wardrobe with just the right touch. Sizes 5½ to 10.
Simpsons-Sears Low Price 7.97 Pr.
Personal Shopping: Women's Shoes (54)

SLIMS 'N' PULLOVERS
Polyester Slims
Comfort and styling in polyester pull-on slim. Easy care and straight leg styling. Black, Brown, Navy and purple. Sizes 10 to 20. Reg. 4.99.
Sale Price 3.99 Ea.
Knit Pullovers
Super skinnies with long or short sleeve styles in acrylic or polyester knit. Key hole necklines, zipper fronts and button necklines. Assorted colours. S.M.L.
Simpsons-Sears Low Price 3.99 Ea.
Personal Shopping: Women's Sportswear (7)

CHILDREN'S SHOES
Hundreds of pairs to choose from in boys' and girls' styles. Leather and vinyl shoes in slip-on, strap or oxford styles. Sizes 10 to 4. Black, Brown and Red.
Simpsons-Sears Low Price 3.97 Pr.
Personal Shopping: Women's, Children's Shoes (84)

MEN'S SPORT SHIRTS
Long sleeve sport shirts in assorted patterns and stripes. Perma prest. Styled with 2-button cuff in sizes S.M.L.XL. Reg. 7.99 to 8.99 ..... Sale Price, Ea. 5.97

CARDIGAN, SHIRT SET
Top quality orlon sweater in Navy, Brown or Mauve with a co-ordinating long sleeve arnel knit shirt. Sizes S.M.L.XL. Reg. 18.99 to 19.99 ..... Sale Price, Set 12.97
Personal Shopping: Men's Furnishings (33)

CLEARANCE! MEN'S CASUAL SLACKS
Assorted styles and colours of great casual slacks. Lightweight and regular weights — mostly perma prest. Machine washable. Waist 30 to 42. Trim and Super Slim. Limited quantity.
Simpsons-Sears Low Price 3.97 Pr.
Personal Shopping: Men's Casual Wear (41)

8 SPEED OSTER BLENDER
with heavy duty 575 watt motor and glass jar.
Reg. 36.98. Sale Price ..... Ea. 29.97

Features 3 special pulse speeds — grate, grind and chop — and 5 continuous speeds liquefy, stir, blend, whip and puree to perfection. The powerful 575-watt motor handles any job with ease. Decorator colours: Avocado, Harvest Gold. 80-page recipe book included. Limited quantity.
Blender Demonstration
Come and see this versatile blender in action on the main floor Friday, April 21 — 6 to 9 p.m., and Saturday, April 22 — 10:00 a.m. to 5:00 p.m.
Personal Shopping: Electricals (34)

AUTO SEAT COVERS
Reg. 5.99. Sale Price 3.97 Ea.
Easy to put on or take off. Practical terry cloth that has cool, comfortable pile that washes like a towel. Ideal both summer and winter. Never too cold to sit on. Assorted popular colours.
Personal Shopping: Automotive Accessories (98)

STAINLESS STEEL FLATWARE
Service for 8
Reg. 29.98. Sale Price 19.97 Set
Quality Service for Twelve
Simpsons-Sears Low Price 14.97 Set
Quality stainless steel flatware in a choice of two popular patterns. Completely dishwasher safe. Both sets come gift boxed with an additional 17 piece cutlery set which includes carving, utility and steak knives.
A set of quality stainless steel, full service for 12 in a slim tailored design with a high lustre finish. Completely dishwasher safe and comes conveniently gift boxed. An ideal shower gift.
Personal Shopping: Jewellery (4)

Simpsons-Sears Hillside: 3190 Shelbourne Street. Lots of Free Parking . . . No Tickets, No Time Limit. (4671)

POGO

RIP KIRBY

BLONDIE

MARY WORTH

HI and LOIS

KERRY DRAKE

ARCHIE

JUDGE PARKER

LIL ABNER

MORGAN

M.V. Chesnut

Take Your Pick

The garden shops and centres around town have been blossoming out this spring with just about the best selection of vegetable and bedding plants I have ever seen. The range of varieties being offered is far wider than in previous years, and you can pick up healthy, well-grown plants to fit into just about any color scheme or vegetable cropping program.

This is a good time to buy and plant out the hardier kinds — stocks, sweet peas, snapdragons, cabbages, sprouts and the like — but for my money it is still a bit early for the more tender types. The low-lying areas hereabouts are still getting the occasional touch of frost during the night, and I'd be a bit worried if I had tomatoes, zinnias, petunias, dahlias or cucumbers set out in the open without any protection.

I'll grant you there is some advantage in buying your tomato plants early for you can pick out just the varieties and types you want now; later in the month the plants will have been picked over the selection won't be as good.

You don't have to plant them out right off the bat, though, and it isn't at all a bad idea to buy them now, but hold them and complete the hardening-off process, which may not have been continued long enough by the greenhouse man who raised them.

The trick here is to give your boxes of plants all the sunshine and fresh air possible, to acclimatize them to outdoor living after the hothouse atmosphere in which they were raised. At the same time, we must avoid exposing them to damaging low temperatures. The boxes can go outdoors during the day to a warm, sunny, sheltered corner of the garden, but bring them indoors or under cover overnight. Time enough to plant them outdoors when the overnight low temperature hikes itself up over 45 degrees on a permanent basis.

In selecting tomato plants, don't look for the biggest or tallest plants in the market. What you want are the short, stout, sturdy types with thickish stems, well furnished with leaves. Plants with long gaps on the stem between leaves are to be avoded, as are plants with thin, spindly tips.

The shape of the plant and the color of the leaves can be very revealing, indicating just what kind of treatment the plants have received in infancy. Plants which are too tall, and with skinny, sparse tips have had too much warmth and not enough sunshine for sturdy development.

A yellowish cast to the leaves is often a symptom of malnutrition—an indication that the plants were started too early in the year and have been in their boxes of soil too long, exhausting the nutrients in it. A blue tinge to the leaves could be the result of a chill, and is often found in plants where the hardening-off process has not been sufficiently gradual.

A pink tinge to the stem is a good sign, indicating glowing health. Finely cut, fern-like leaves on a tomato plant, though, could be caused by a serious virus infection, and any such plants should be pulled up immediately and consigned to the incinerator before aphids and other sucking insects can spread the infection to other plants.

If you didn't get around to the Rock Garden and Alpine Show at St. Andrew's Parish Hall Friday night, I want to urge you to make it today. The show is open from 9:30 this morning to 9:30 tonight and, in my opinion, this is the best show of its kind in Canada. Admission is 50 cents, and the Hall is at 1012 Pandora.

Certainly if you have any idea of getting started on a rock garden this year, you owe it to yourself to visit the show and see for yourself some of the exquisite alpine gems that cannot be grown anywhere else in the whole of Canada.

Jack Smith

Blue Vase Found

We keep hearing that old fashioned virtues are dead, but they aren't. I have one or two myself. The other day I found a blue vase.

A blue vase, in my own personal mythology, is a goal that one attains through perseverance.

As a boy I read a story in which a young man is given an assignment to find a certain blue vase. The vase turns out to be more elusive than the Holy Grail, but the young man perserveres and triumphs.

* * *

As in the story, a blue vase need not be anything of great intrinsic value. It is the perseverance that counts, against every frustration and obstacle, against the perversity of the very gods.

In my case the blue vase was only a pair of bolts I needed to bolt my typewriter to my desk.

I tend to slam the carriage over hard, and with each line the typewriter would creep to the right, until every few minutes I'd find myself twisted far to the right, muscles straining, and I'd have to get up and move the typewriter back again.

This had been going on ever since I parted with my old Underwood, which was bolted down, and bought another one, newer but still old. It had the holes for bolts, but no bolts, and I'd never found any. The old bolts didn't fit.

So I lived with it, twisting toward the right as I typed, until I began waking up in the mornings with pains in my neck, arms and back, and a tic.

It was months before the doctor related my symptoms to my creeping typewriter. He advised me to get some bolts.

I went first to the local typewriter shop. "You'll have to bring the machine in," the man said. I took it in. He rummaged about and found one old bolt that fitted, but it was too short. "Keep it," he said, "as a sample".

* * *

I took the bolt to the hardware store. "We don't have anything like that," the owner said. "It must be one of those foreign metrics."

I took it to a typewriter shop downtown. "Nobody uses bolts anymore," the man said. "Try Olivetti Underwood."

* * *

I went to Olivetti Underwood. The parts man gave me that sad look people give you when they know you need help and nobody can help.

"We don't have parts for old typewriters," he said, "just for new ones."

"But I would have thought," I said, "that the old ones would need parts more than the news ones."

He shook his head sadly.

My son volunteered to help. He went to a department store and came back with two new bolts, shiny as silver plate. "It's exactly the same thread," he said. The bolts seemed identical with the sample, but the sample fitted and they didn't.

Ironically, it was the doctor who sent me finally to another hardware store. I took my old bolt and one of the new bolts to the bolt department in the basement.

"They're identical," the bolt man said. I told him the new ones wouldn't fit.

"Take 'em up to the tool department," he said. "They'll measure 'em for you."

"Hmm," the tool man said. "They're identical." I told him. He vanished into his stacks and came back turning a nut-like device around the bolt.

"It's just the plating on the new bolt," he said. "You take this thread die and cut the plating off and it's going to fit. I guarantee it."

* * *

He was right. The die cost $3.20. It's no bigger than a two-cent nut, and I suppose I'll never need it again. But $3.20 is cheap enough for a blue vase.

The bolts are in. My typewriter doesn't creep. My health is back, except for the tic.

The doctor says it's one of the few authentic cases he's seen where a syndrome as bad as mine was overcome by sheer character.

Fruit of Love

JAMES BACON

HOLLYWOOD — In case you are interested in the sex life of Hollywood, the Bistro in Beverly Hills has ordered coco de mer and will soon be serving it. Coco de mer sometimes is known as love fruit and grows only in the Seychelles in the Indian Ocean. The islanders there — where women outnumber the men — swear by its aphrodisiac qualities. As further endorsement, let it be said that the only time I ever ate it was in Paris and it was recommended by **Errol Flynn.** Errol gave it 10 points on the Richter scale. **Kurt Niklas** said he ordered it because some of his more famous customers had requested it. He wouldn't reveal names.

* * *

Richard Harris on milk is all right, too **Jimmy Doolittle** at the Huntington Hartford Theatre says he is sorry he didn't book the wild Irishman for more than a week. He's selling tickets. Doolittle said one woman in her 40s wanted eight seats in row one for every performance. Harris is really the new **Errol Flynn.** You should see him with waitresses in a restaurant. That Irish charm brings forth service like no other customer gets. **Zsa Zsa Gabor** came to the opening with **Joe Bolker,** late of **Christina Onassis** fame. And **Jill St. John** was with **Jack Haley, Jr. Henry Kissinger** does have to spend some time with **President Nixon.**

* * *

Ever since The Godfather opened, it hus been getting free publicity like no high-powered press agent could ever dream up. How about that gang war in Brooklyn? The shooting of **Joe Gallo** in that Italian restaurant was like the scene in the movie where **Al Pacino** kills the rival gangster and the crooked police captain. **Johnny Carson** says The Godfather is playing all over Brooklyn but not in theatres. Who says that violence on screen is not catching among audiences?

* * *

Joe Namath is such a perfectionist. He's the kind of a guy who expects **Racquel Welch** to be able to cook, too.

* * *

Mamie Van Doren never gave **Vanessa Redgrave** any worries as an actress, but she could give publicity lessons to the best of them. For weeks the London papers have been filled with interviews and pictures of Mamie. Her gimmick. She tells all the interviewers that she was disocvered by **Howard Hughes** — which she wasn't.

Sydney Harris

Blind to Our Faults

You know, the irony of the whole capitalist-communist confrontation is that neither side really strikes at the vulnerability of the other. We don't really understand what's wrong with the Russian system any more than they really understand what's wrong with ours.

* * *

In our case, we sneer at their economic arrangements, when actually their economic arrangements have done more for them in 50 years than all the czars did in 500.

And they sneer at our economic arrangements, when actually (despite our continuing inequities) capitalism has raised the ordinary man's level of living to unprecedented heights.

What is basically wrong with their system is political and social; the state tyranny, repression, conformity, fear, and the rule of law replaced by the rule of (mostly bad men.

What is basically wrong with our system is intellectual and moral; we fail signally to practice what we preach about equality and opportunity, and, most of all, we fail to educate our citizenry to the responsibility of a democratic order.

* * *

Their people have become dull, stereotyped, doctrinaire, antlike in their reactions; our people have become ignorant, vulgar, sensual, cynical and barbarous.

The chief crime of capitalism is that it has failed to use its enormous wealth, freedom and historical heritage to perpetuate and strengthen ideals — so that politics would not degenerate into a cock-fight on a dung-heap, and public life would not run a poor last to television, sports, cookouts, and market quotations.

* * *

Our state has encouraged its citizens to concentrate on status and material competition so exclusively that most citizens today know little and care less about the intellectual, ethical and religious bases on which our society was bred and nourished.

It is this pragmatic preoccupation with getting and spending that will eventually wreck us, not "alien propaganda." It is our own failure to remain the kind of people our ancestors were, to maintain a firm hierarchy of values, to assure that as capitalism gets richer, democracy gets stronger.

"Individualism" cannot save us, any more than "collectivism" can save the Russians. Only grasping what the human person is, and how he must behave, can save us.

* * *

There is no indication that we even consider this question as important as the color reception on our set.

ENSIGN CHRYSLER PLYMOUTH

Plymouth
CHRYSLER
Fargo Trucks
SALES/SERVICE

***NEW CAR PAYMENTS**
BASED ON 48 MONTHS ON APPROVAL OF CREDIT AND INCLUDES 5% SALES TAX

MAKE NO PAYMENTS 'TIL MID-JUNE

'72 PLYMOUTH CRICKET
4-DOOR SEDAN

Bucket Seats
4-speed Transmission
Power Disc Brakes
Choice of colors.

BRAND NEW
$2393
SALE PRICE

★ $65 DOWN $65 PER MONTH

'72 VALIANT 100
4-DOOR SEDAN
Stock No. 2065

6-cylinder Motor
3-speed Transmission
Body Side Mouldings

$2766
SALE PRICE

★ $76 DOWN $76 PER MONTH

'72 VALIANT SCAMP
2-DOOR HARDTOP
Stock No. 2028

6-cylinder Motor
Automatic Transmission
Wheel Covers, Whitewalls
Defogger

$3198
SALE PRICE

★ $86 DOWN $86 PER MONTH

'72 FARGO ½-TON
BIG 6 MOTOR

SALE PRICE **$2998**

★ $81 DOWN $81 PER MONTH

'72 PLYMOUTH SATELLITE
2-DOOR COUPE
Stock No. 4029

Big 6 Motor
Vinyl Seats,
WW Tires,
Deluxe Wheel Covers,
Body Side Mouldings.

$3313
SALE PRICE

★ $89 DOWN $89 PER MONTH

'72 PLYMOUTH FURY
4-DOOR SEDAN
Stock No. 6022

V-8 Motor,
Automatic,
Power Steering,
Deluxe Wheel Covers.

$3555
SALE PRICE

★ $96 DOWN $96 PER MONTH

'71 PLYMOUTH SATELLITE
4-Door Sedan

- 255 cubic inch, 6 cylinder motor
- Automatic transmission
- Rear window defogger
- Deluxe wheel covers
- Body side mouldings

$3191
SALE PRICE
New Unlicensed Car

'71 PLYMOUTH ROAD RUNNER
2-Door Hardtop

$4292
SALE PRICE
Company Driven Demonstrator

- 383 4-barrel motor
- Automatic
- Power steering
- Sure grip, wide oval tires
- Power brakes
- Radio, spoiler

FORD '62 Falcon 2-Door. 6 cylinder, standard, radio. Lic. No. BBA 920.	$333 SALE PRICE	No Down Payment	20 Payments of $22
FORD '63 Fairlane 2-Door. V8, Standard. Lic. No. AEH 969	$494 SALE PRICE	No Down Payment	30 Payments of $23
FORD '63 Fairlane 500. 4-Door, V8, automatic, radio. Lic. No. AKE 709.	$494 SALE PRICE	No Down Payment	30 Payments of $23
Plymouth '63 4-Door Sedan. V-8 motor, automatic, radio. Lic. No. BGK 176.	$333 SALE PRICE	No Down Payment	20 Payments of $33
Rambler '64 Classic 2-Door. 6 cylinder standard. Lic. No. BBH 717	$444 SALE PRICE	No Down Payment	30 Payments of $22
FORD '64 Galaxie 500. 4-Door Hardtop, V8, automatic, power steering, radio. Lic. No. AJH 994.	$898 SALE PRICE	No Down Payment	30 Payments of $40
CHEVROLET '65 Bel Air Sedan. 6 cylinder, standard. Lic. No. ABH 513	$898 SALE PRICE	No Down Payment	30 Payments of $40
VALIANT '65 200 Sedan. 6 cylinder standard. Lic. No. BCG 161	$696 SALE PRICE	No Down Payment	30 Payments of $31
DODGE '65 Polara Sedan. V8 motor, automatic, radio, power steering. Lic. No. FAK 384	$1095 SALE PRICE	No Down Payment	36 Payments of $43
PONTIAC '66 Laurentian Sedan. V8 motor, automatic, power steering, radio. Lic. No. AHB 176	$1292 SALE PRICE	No Down Payment	36 Payments of $45

WIDE OPEN
WEEKDAYS 'TIL 9 P.M.
SATURDAY 'TIL 6 P.M.

Phone for FREE CREDIT CHECK
386-2411

Morris '56 4-Door Sedan. 4 cyl. motor. As is. Lic. No. BHG 050.	$88 SALE PRICE	No Down Payment	20 Payments of $6
VAUXHALL '64 Station Wagon. 4 cylinder, 3 speed. Lic. No. AFC 097	$333 SALE PRICE	No Down Payment	20 Payments of $23
RAMBLER '66 2-Door Hardtop. 6 cylinder standard, radio. Lic. No. BHA 265	$888 SALE PRICE	No Down Payment	30 Payments of $40
DATSUN '69 Deluxe 2-Door. 4 cylinder, 4 speed. Lic. No. AEG 442	$999 SALE PRICE	No Down Payment	30 Payments of $44
DODGE '67 Dart GT Hardtop. Big 6, automatic, power steering, radio, bucket seats. Lic. No. AHF 415	$1595 SALE PRICE	No Down Payment	36 Payments of $57
TOYOTA '69 Crown Sedan. 6 cylinder automatic. Lic. No. AEG 442.	$1888 SALE PRICE	No Down Payment	36 Payments of $67
ACADIAN '69 4-Door Sedan. 6 cylinder, automatic, radio. Lic. No. 84381.	$1898 SALE PRICE	No Down Payment	36 Payments of $67
PONTIAC '69 Strato Chief Sedan. V8, automatic, radio, power steering. Lic. No. BFA 587.	$1998 SALE PRICE	No Down Payment	36 Payments of $70
DODGE '71 Demon Coupe. Big 6, automatic, radio. Lic. No.	$2798 SALE PRICE	No Down Payment	36 Payments of $98
PLYMOUTH '71 Cricket Sedan. 4 cylinder, automatic, custom radio., Lic. No. AJA 558.	$2100 SALE PRICE	No Down Payment	36 Payments of $74

YATES AT COOK 386-2411

WOMEN

THIRD NEWS SECTI

Granddaughter of one

SELF PORTRAIT of Jamie with her dog Djinni, a Saluki, shows use of natural light. Her work combines deep feeling for nature, as well as love for children — and she finds outdoors is natural environment for child she wants to photograph.

Mothers Love Portraits of Children

Next to grandchildren themselves, grandmas like their portraits best. If your mother is a grandma, delight her this Mother's Day with portraits of the kids. We'll capture their cute ways and starry eyes the way she wants to see them.

MOTHER'S DAY PORTRAIT SPECIAL
One 11x14 portrait at regular price and you will get two 5x7 portraits with our compliments.
★ SAVE FROM $6.55 to $25.00 on your first portrait.

Telephone now for an appointment.

Mother's Day is May 14.

Give the gift only YOU can give!

SVENDSEN STUDIOS
1161 Newport Ave.
Phone 598-2131

Children:

They're Basically Optimists

By MILDRED TYSON
Colonist - Monitor Service

BALTIMORE, Md. — "Children are uninhibited, and have so much spontaneity that I love to photograph them. They usually have a positive expression and are basically optimists."

Jamie Cope, a professional photographer of children, tried to capsule the reason for her specialization in those words. We were sitting in the living room of her home in Baltimore. Light came boldly through the uncurtained windows, creating a pleasant contrast between the variety of potted plants within the room and foliage outside.

Nature Builds Photos

Natural light is one of the prime factors in Miss Cope's work.

"The outdoors is my studio," she said. "I never do a child in a studio with artificial lights. It is an unnatural situation for a child. The lights get into his eyes and frighten him. My whole thesis is to have a child photographed outside with nature."

Jamie, as she signs her work, grew up in California, spent her formative years outdoors, and has a deep feeling for nature, as well as a love for children.

"The outdoors is a natural environment for a child because he is usually outside, and there are so many things he can relate to," she explained. "He is at home there, and relaxed."

Whenever she is required to take a photograph indoors, Jamie does not use artificial light but tries to bring the outdoors in by showing part of it through a window or door. "I get the outdoor feeling by using natural light and flowers," she said.

Nor is the subject ever posed — never asked to "watch the birdie."

"If I use a chair, a bench, or a log or tree, I tell the subject he can do whatever he likes within that particular area. Then I may take as many as four rolls of film on that one subject and catch him in one natural pose that he assumes, completely compatible with the environment. Each thing the child is doing relates to the other and in this way I often get a series of photos that tell a story.

"I feel the average nonprofessional photographer doesn't shoot enough pictures of one subject," she continued. "There is a relationship between the photographer and his subject and this develops as he shoots."

If he works with natural light the average photographer can also develop a good feeling for composition, for balance, Jamie explained. He should see that one side of his photo is not too dark and the other all light. "There must be tone balance."

Jamie chose photography as a career after she was divorced. She had taken reams of photographs of her own children with a Brownie, and she felt she had a talent she wanted to develop.

"I took a course in photography, and it was an instant love affair," she recalled. She started by taking pictures of her neighbors and their children for fun. Soon they asked her to take photographs for a fee.

Jamie uses either a Swiss Hasselblad or a Japanese Nikon camera, but believes any mother can learn to photograph her own children with a Brownie and develop her own skills. "Photography is a profession she can follow until she is 90," Jamie added.

Although she does not have a studio in her home Jamie has a well equipped darkroom and does her own developing and printing. She prefers to work in black and white rather than color film because she feels she gets greater depth. She mounts all her photos.

Work Widely Shown

She has exhibited in one-woman shows, and today her work is shown in the United States coast to coast.

Earlier this yearshe and three other photographers held a month long show at the Milton Eisenhower Library at Johns Hopkins University in Baltimore.

Miss Cope stufied painting at Hardin Simmons University and the Los Angeles School of Design, and photography at the Maryland Institute.

—Jamie Cope

Granddaughter of one of Jamie's friends

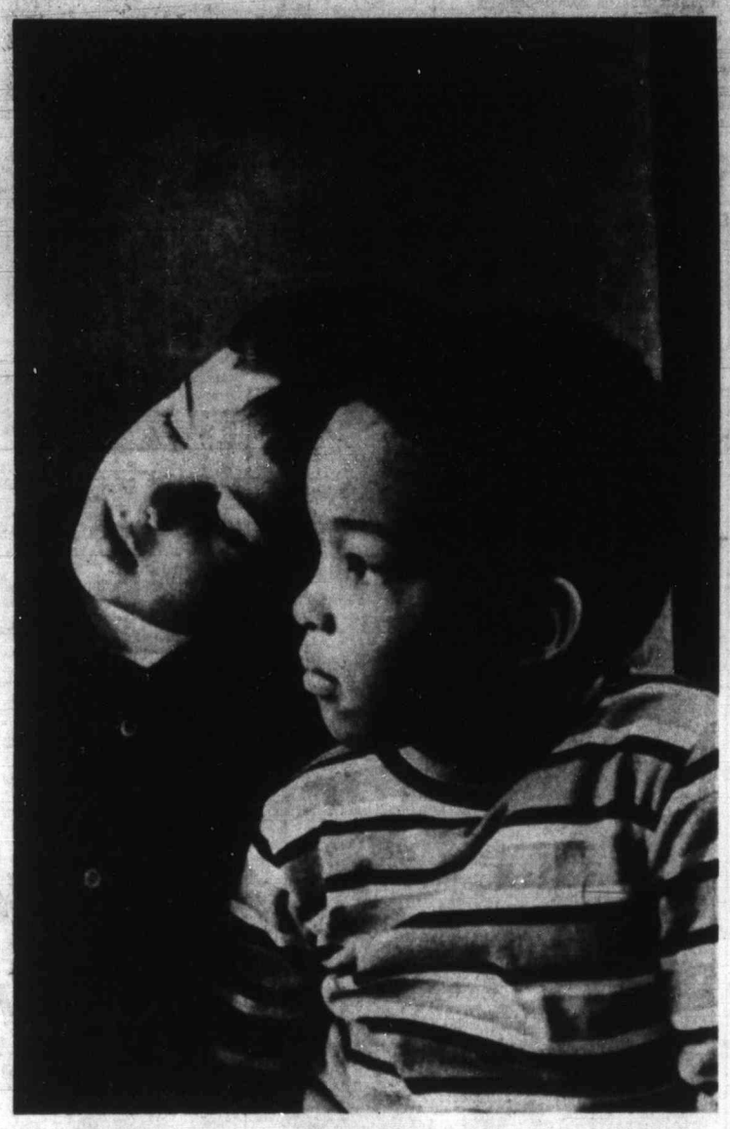

Children assume natural pose

SELF PORTRAIT of Jamie with her dog Djinni, a Saluki, shows use of natural light. Her work combines deep feeling for nature, as well as love for children — and she finds outdoors is natural environment for child she wants to photograph.

Montague BRIDGMAN Ltd.
China Crystal Gifts
811 Government St 383-0821

"There it is" — Shawnigan Inn
The Home of the Shawnigan Lake Country Club
Your holiday problems are over forever when you become a member of
THE SHAWNIGAN LAKE COUNTRY CLUB

LOOK!
NOW LOOK AGAIN
FREE!
A free room Friday and Saturday nights as often as you want!

FREE!
A free room up to one week in each of the months of June, July, August and September. Yes, a total of one month FREE.

DUES
for your entire family are only $168.00 per year payable at $14.00 per month. THINK—Only 80c per week for each member — for the average family of four.

JOIN NOW
We have a LIMITED number of social memberships available at this moment. Join us for Saturday and Sunday afternoon tea — chat with our members. We are a family club with a variety of activities for all ages. A SPRING SPECIAL is now in effect for membership charge.
All benefits offered here are subject to the Club By-Laws.

FREE TO MEMBERS —Day use of all the following facilities — lounges, libraries, shuffle board, billiards, lighted twin tennis courts, indoor pool, saunas, completely equipped exercise room, lake tours in our 1912 launch, rowboats, canoes, lake swimming in the pure waters of Shawnigan Lake.

FREE FOR SAILORS a fleet of sailboats ranging from Olympic Class star boats to Davidson 12 footers to Sabots and including free instruction for beginners. All for your use free.

FREE WATER SKIING and instruction with our powerful ski boats.

FOR YACHTSMEN POWER OR SAIL, who OWN their own boats — Free boat launching, dock space and dry land storage at the main club on Shawnigan Lake. WE NOW HAVE a salt water marina at Mill Bay complete with 200 feet of dock space, excellent boat launching facilities, gas, oil and water.

FREE FOR GOLFERS a new 9 hole par 3 golf course and practise putting green.

FOR DINNERS family style — wonderful food in the HUNGRY WOLF Room with prices ranging from $3.00 per day for three meals up to $6.50 per day for three meals.

FREE FOR PEOPLE of all ages — complimentary afternoon teas served to all members Saturdays and Sundays.

SPECIAL OFFER ON SPRING INITIATIONS

SHAWNIGAN LAKE COUNTRY CLUB is 30 minutes North of Victoria on Highway 1 — turn at Shawnigan Mill Bay Road
We are 50 minutes South of Nanaimo.
743-2312 P.O. Box 40, Shawnigan Lake

"STUNNING"

That's the word for our summer-look fashions, a knock-out mix of sophistication and innocence!

Halter Dresses
Give your wardrobe an exciting boost. Choose a bright, easy-going, full length halter dress, completely new on the fashion horizon.
Summer eyelet cotton or flower garden prints create these charming new dresses, designed to put you in a relaxed, happy-go-lucky mood. You'll want at least one to bring your wardrobe up to date, and for the thrill of owning a great new style.

Sizzler Sets
It's the dashing outfit to put zest into your way of life! The shortest shorts ever, topped by a brief skirt and halter . . . a style just made for holiday fun and vacation wear. You'll find them irresistible, in easy-care polyesters, jerseys and ginghams.

Visit craft village mezzanine. Junior Shop.

Not Exactly as Illustrated

1619 Douglas St.
383-7181
Free Parking at Rear of Store

Miss Frith JUNIOR

Mothers Love Portraits of Children

Next to grandchildren themselves, grandmas like their portraits best. If your mother is a grandma, delight her this Mother's Day with portraits of the kids. We'll capture their cute ways and starry eyes the way she wants to see them.

MOTHER'S DAY PORTRAIT SPECIAL
One 11x14 portrait at regular price and you will get two 5x7 portraits with our compliments.
★ SAVE FROM $6.55 to $25.00 on your first portrait.

Telephone now for an appointment.
Mother's Day is May 14.
Give the gift only YOU can give!

SVENDSEN STUDIOS
1161 Newport Ave.
Phone 598-2131

London Lures Help

Pay Scale Lower But More Fun

By JOHN GREGORY

CHICAGO (UPI) — Gus Williams was in town recently. Before leaving he convinced a number of women that working in London in the summertime is more fun than working in the United States even though the pay scale there is lower.

Williams is general manager of Western Girl, Ltd., English subsidiary of Western Girl, Inc., an employment agency-type operation based in San Francisco. It specializes in temporary help.

He was in Chicago to hire American girls to work in London this summer when an overwhelming majority of secretaries there take vacations. Fringe benefits not readily available in America were dangled as bait.

'We need single, mobile girls to work in downtown London," he said. "The jobs are temporary because the 'perms' (permanents) go down to the sun in Spain, Portugal, France and Italy."

Williams was asked what's wrong with the English sun.

'Nothing, really," he said. "They just go south to make sure they'll see it."

The ladies Williams sought could be between 18 and 50 years of age. Each would have to pay her own way to London.

"But once they're there, we'll help them get a flat, and we have other benefits for them — like arranging tours of historic places, visits to stately homes and estates, a tour of the Shakespeare area, lots of things like that."

Williams emphasizes that the girls he hired had to be qualified.

'They've got to be able to type and take shorthand, or be good, proficient audio typists, 'transcribers,' I believe is the American word for it," Williams said.

Many firms have moved into the suburbs, Williams said, "just as they've done here and a lot of other places. Out there they have no problems because the 'mums' (mothers) take the temporary work."

For those who qualify, Williams paints an interesting picture.

"We like to sell the ladies on the idea of making their job a working holiday. Young people work here in the States. They save a little from their earnings and take weekend holidays to places like New York, Wisconsin, Michigan, right?

"Well, they can make those weekend holidays to places on the continent they can go to historic places they've read about — see distant lands they never expected to visit. After all, once they're in London, they've eliminated a good bit of their travel expense they'd have incurred if they lived in America."

Williams displayed a letter he received last fall from a Chicago woman who spent the summer as a "temp" in London. She wrote for another summer job and said in part: "I can earn twice as much money here, but I enjoy it only half as much."

The United States provides Williams with most of the summer help he hires. However, his company works three continents.

Hiring is done by examination. More than 100 cities in the U.S. have branch offices of Western. Applicants may take tests as jobs are posted. Those who pass with the best grades get the jobs.

"We seldom see the girls until they show up for work," Williams said. "The test is standard, the same for everyone, regardless of where she lives."

American secretaries are highly prized in London, Williams said, "not because they're status symbols but because London executives consider them superior workers."

STORAGE
For Your
FUR
Foster's
762 Yates 383-2514

Bonnet Days Ahead

Heavy entry from Victoria Silver Threads members can be expected in the second annual bonnet-making contest to be held May 24 in First United Church as part of Victorian Days. Several women were hard at work on bonnets at centre Wednesday, and many others already have bonnets completed.

Poor Win Support

Demands of pensioners and the poor for increased pensions, a guaranteed annual wage and other benefits gained support Wednesday night from the Status of Women Action Groups.

Members of the group listened to presentations from members of Pensioners Concerned, and the Community Action Group, outlining and dramatizing the problems of the poor.

Said group president Kathleen Ruff after the meeting: "We have seen many cases where old people in Victoria are living in appalling conditions of poverty and squalor, degrading to both mind and body.

"We feel it is scandalous that our senior citizens should be robbed of their right to an old age in the dignity and self respect to which their many years of hard work have entitled them."

In particular, she said, SWAG will support demands for a $3,000 annual income for single people, and $4,500 for married couples, with an escalating clause to keep up with the cost of living.

Ms. Ruff said the government will also be urged to provide health services, including nursing home care and prescription drugs for pensioners.

For the Low Income Group, said Ms. Ruff, the group will support several demands for:

- Minimum wage of $2.25 an hour.
- Guaranteed annual income as laid down by the senate report on poverty.
- Repeal of Bill 49.
- Coverage for domestic and farm workers under minimum wage legislation.
- Medical and additional services for the working poor.
- Better legal aid.

The senate report on poverty, Ms. Ruff pointed out, claimed that the majority of people living below the poverty line in Canada are working.

"They are poor," she said, "Not because they don't want to work, but because they do."

SWAG, she said, had been particularly appalled at the deplorable housing situation in Victoria where people are unable to find fit living accommodation and are condemned to live in squalid, broken down, rat infested hovels, unfit for human habitation.

Soft Contacts Said Practical

WINNIPEG (CP) — Improvements in the sterilizing process of soft contact lenses have made them more practical than hard contact lenses, a noted optometric researcher said this week.

Dr. Theodore Grosvenor said in an interview he had not been partial to soft lenses before he was involved in a research project begun last fall at Waterloo University in Waterloo, Ont.

As a result of the research, an improved sterilization process has been instituted by manufacturers and a problem of bacteria has been overcome, he said.

As well, a manufacturer of a washing fluid for the soft lenses has improved his product to eliminate these bacteria from lenses in use.

Grosvenor was in Winnipeg to speak to the convention of the Manitoba Optometric Society.

Soft lenses, made from a jelly-like substance containing about 50 per cent water, are pliable and do not irritate the eye, Grosvenor said.

In the last, however, soft lenses have tended to constrict and acquire a yellowish tint. As well, they can absorb bacteria and generally are more expensive.

600 Seeking

SYDNEY, Australia (Reuter) — About 600 men have offered to marry a pregnant 16-year-old girl after her father offered her hand in a newspaper advertisement here. The father, who placed the advertisement through an agency, described the girl as blonde, blue-eyed and of happy disposition, though shy.

WHO? Has Baby Clothes . . .
W&J WILSON
JUNIOR DEPARTMENT
Gov't at Trounce Alley

Park Squatters Lose Homes

VANCOUVER (CP) — National Harbors Board police flattened six shacks and kicked a dozen squatters off a chunk of waterfront land Thursday to reclaim All Seasons Park from its youthful occupants.

Most of the shacks were evacuated without trouble. However, about 10 persons refused to leave one of them until police had partially torn it down around them.

Among them was a sick girl who gave her name as Linda Beecham, 17, and said she was from Calgary. The group at first refused to allow ambulance attendants to take her to hospital. However, the ambulance returned a few minutes later and her friends allowed her to go.

The eviction was ordered by William Rathie, chairman of the Vancouver Port Authority, who described the area at the entrance to the city's famed Stanley Park as a health hazard.

"I had hoped the city would have done it," Rathie said after visiting the area. He said he was considering asking the NHB to bill the city for the cost of kicking out the squatters.

All Seasons Park acquired its name last summer when hundreds of young transients pitched tents and built shacks on the land to protest a planned commercial development. Since then, a number of squatters have been living at the site intermittently. It is owned by the NHB.

Ann Landers

Dear Ann Landers: My husband is hooked on The Supermarket Syndrome. He sits for hours and reads the food ads. Then he cuts out all the coupons and makes a road map indicating where he will go and how much he will spend. Crazy? You bet. He buys only "specials." Right now our storeroom is jammed with 24c tomatoes and 19c beans. When we go shopping together it's murder. I can stand on my head and if the item I want isn't on sale, he won't buy it. When there's a special on meat he tries to corner the market. Our freezer can't hold another lamb shank. The fact that nobody in the family likes lamb doesn't mean a thing to him.

What he saves on groceries he spends on gasoline, but he doesn't see this. Yesterday he drove 19 miles to save 11c on a broom. He bought four brooms and figured he had saved 44c. When I told him the broom we have is like new, and that I rarely use it because I mostly vacuum and use a damp mop, he accused me of trying to spoil his fun. What can I do with a man like that? We've been married 37 years. — **Mrs. Bargain Hunter.**

Dear Mrs. Hunter: Bargain-shopping is a darn good hobby these days — but your character is hopped on pinching pennies and it sounds as if this is his principal source of kicks. Along with the lamb shanks in his freezer, the guy's got some hornets in his helmet. The game he plays is nutty but it's relatively harmless. Forget it.

□

Dear Ann Landers: Please tell me what to do about the following invitation. It came from both the friend who is giving the baby shower and the girl for whom the shower is being given.

"Dear ——:

"You are invited to a shower. Please follow these instructions because duplication of items means money wasted. We would like you to bring three or more five-month size shirts with short sleeves and buttons. Also, diaper pins with metal heads that lock. (Important: Get exactly the kind described or none at all.)

"If you can afford more than suggested, buy soft toys. Absolutely no diapers or knitted sets, please."

What do you think of this invitation, Ann? — **In A Quandry.**

Dear Quan: I think if you bring diapers or a knitted set, the hostess might hit you. She sounds as if she means business.

My advice is to disregard the "invoice" and bring what you please. Or check the movies in town and see a good flick instead.

Harvard Beets –Cabbage Too?

BOSTON (UPI) — Skunk cabbage is edible, botanists at Arnold Arboretum of Harvard University said Thursday. A spokesman for the nation's oldest arboretum advised prospective gourmets to "boil the leaves with a pinch of baking soda, serve with vinegar and butter." He said there was no smell to the plant once it is cooked.

Pants Lead Way

PARIS (AP)—The best thing about a Saint Laurent is that it's a walking signature. You don't have to wear one to know one.

Yves showed his Rive Gauche ready-to-wear collection for fall Thursday.l As usual he has created lots of beautiful clothes in the style to which he has accustomed women on both sides of the Atlantic.

Naturally the collection is full of pants, wide and soft in grey flannel, glen or tartan plaids. With them you wear V-neck cabled sweaters and a striped shirt or long jersey shirts with a narrow chain belt. The ribbed sweater jacket is short and belted, too, with a shirt neck that reveals the turtleneck sweater underneath.

For sportier types, there are short blouson jackets in rust or mustard suede with ribbing at the waistline and on the cuffs and big round collar. A leather jacket with the diagonal closing goes with a tartan straight skirt, the kind that cries out for a girdle.

Clubs, Societies

E. W. Abraham will speak at 3 p.m. Sunday in the Dominion Hotel to British Israel World Federation on What I Believe of God, a personal witness.

□

WHITE EAGLES

A smorgasbord featuring Polish dishes will be served from 5 to 7 p.m. Sunday at the White Eagle Polish Hall, 90 Dock.

□

ALLIANCE FRANCAISE

The Alliance Francaise de Victoria will meet at 8:30 p.m. Sunday in rooms 203-204 of the Commons Block, University of Victoria. Speaker will be the president of the Canadian Federation of Alliances Francaises, and the topic is Louisiana — Its Destiny. The annual meeting will be at 7:30 p.m. May 3 at the Greater Victoria Art Gallery. Officers will be elected.

Pub Gutted

MONTREAL (UPI) — The third fire at man and his world since Expo 67 gutted La Ronde's Bavarian Beer Hall Thursday.

Regency Stripe
What to do with your bathroom
(18 beautiful ideas...for only 50¢)
Times change. So do bathrooms. American-Standard introduces 18 fully co-ordinated new settings—and to help you choose, a 24-page bathroom planning guide called "The Colourful Bath". This full colour book has all 18 bath settings, plus special sections on cost, planning, colour and decor. You'd like it? Send your name, address and 50¢ to cover mailing and handling to The Colourful Bath, American-Standard, 80 Ward Street, Toronto.
AMERICAN STANDARD

charge it
or charges
SMASHING NEW SANDAL
our young dimensional sandal that wraps your foot in open elegance ...great new look.
"Flower Song" by Charles Patou 26.95
black verni patent bone kidaline
matching handbag 33.95
Ingledew's
for the great names in fashion
749 YATES STREET

EXOTIC TROPICAL PLANTS
Orchid Arrangements from $2.50
PERKS FLORIST
486 Island Hwy. Phone 478-3750

MINTEN'S DRIVE IN BAKERY
PHONE 383-3043
RAISIN PIE SPECIAL, each 49c
Offer Good Until April 29
Delivery Service Available on Orders of
MINTEN'S MARVELLOUS BREAD
For Your Freezer
NOW OPEN DAILY UNTIL 10 P.M.
FAMILY CHICKEN DINNER
12 Pieces Chicken
Large Box French Fries
1 Pint Cole Slaw
6 Rolls—Large Size
Fruit or Cream Pie
5.25
Champion Dutch Fried Chicken
TRY IT ENJOY IT IT'S GOOD!
2405 DOUGLAS ST. 382-0911

SWAP and SHOP
EVERY SUNDAY
10 a.m. to 5 p.m.
For Information 385-9487
TILLICUM Drive-In

CHEZ ERNEST
DINING LOUNGE
Royal Oak Centre
DINNER SPECIAL THIS SUNDAY
Potage du Jour Salade
Old Fashioned Roast Chicken, Pan Sauce
2 Freshly Cooked Vegetables
Dessert and Beverage—$3.95
Also Regular Menu
Reservations Requested, Please—479-2123
Open Weekdays—Closed Monday
Your Hosts, The Kateley Family

N
HERE'S YOU
BACHELOR,
● FREE INTERIOR DES
AVAILABLE THROUGH
INTERIORS LTD.
● LAUNDRY FACILITIES
SPECIAL REDUC

Pants Lead Way

PARIS (AP)—The best thing about a Saint Laurent is that it's a walking signature. You don't have to wear one to know one.

Yves showed his Rive Gauche ready-to-wear collection for fall Thursday.l As usual he has created lots of beautiful clothes in the style to which he has accustomed women on both sides of the Atlantic.

Naturally the collection is full of pants, wide and soft in grey flannel, glen or tartan plaids. With them you wear V-neck cabled sweaters and a striped shirt or long jersey shirts with a narrow chain belt. The ribbed sweater jacket is short and belted, too, with a shirt neck that reveals the turtleneck sweater underneath.

For sportier types, there are short blouson jackets in rust or mustard suede with ribbing at the waistline and on the cuffs and big round collar. A leather jacket with the diagonal closing goes with a tartan straight skirt, the kind that cries out for a girdle.

Losers Winners

Victoria members of Take Off Pounds Sensibly gathered Friday to leave for Penticton for the provincial recognition day. About 800 delegates were expected at celebration, with 67 attending from Victoria. Vancouver Island members will collect 14 awards.

—Colonist photos by Ian McKain

Fabrics Forum Feature

Three panelists will discuss labelling of new fabrics, laundry aids and new equipment and caring for new fabrics and finishes at a public forum at 1:30 p.m. Wednesday in the conference room of the Ewing Building at Camosun College.

Lois Smith of the department of consumer and corporate affairs, Geraldine Kuster of B.C. Hydro's home service department and Frank Smart of Eaton's fabric department will lead the discussion.

The free forum is sponsored by the Consumers' Association of Canada.

Flammable fabrics will also be discussed.

Parking will be available in the students' parking lot off Lansdowne or in the public lot behind the Paul Building off Foul Bay Road.

Old-Time Fun

INNISFAIL, Alta. (CP) — The 50th annual Aberdeen Picnic scheduled for July 8 promises to be a genuine old-fashioned affair. Some of the events planned are pillow fights, rooster-catching contests and a nail-driving contest for the ladies.

SUEDE and LEATHER
CLEANING
HANDI-SPOT
9 West Burnside

Clubs, Societies

E. W. Abraham will speak at 3 p.m. Sunday in the Dominion Hotel to British Israel World Federation on What I Believe of God, a personal witness.

□

WHITE EAGLES

A smorgasbord featuring Polish dishes will be served from 5 to 7 p.m. Sunday at the White Eagle Polish Hall, 90 Dock.

□

ALLIANCE FRANCAISE

The Alliance Francaise de Victoria will meet at 8:30 p.m. Sunday in rooms 203-204 of the Commons Block, University of Victoria. Speaker will be the president of the Canadian Federation of Alliances Francaises, and the topic is Louisiana — Its Destiny. The annual meeting will be at 7:30 p.m. May 3 at the Greater Victoria Art Gallery. Officers will be elected.

Pub Gutted

MONTREAL (UPI) — The third fire at man and his world since Expo 67 gutted La Ronde's Bavarian Beer Hall Thursday.

PROTEIN PERMS
Especially for Fine and Difficult Hair
The tremendous success of our Protein Permanents is due to satisfied clients. Top grade lotions only are used at budget prices all year 'round. Protein permanents and healthy hair go together. No juniors to work on your hair here.

Phone 383-6015
Working Proprietor, Len Andrews of London, England
ANNAS TAYLOR BEAUTY SALON
1004 BROAD STREET (By Eaton's Carpark)

JOHN McMASTER
Men's and Ladies' Quality Clothing

LADIES!
See our New Arrivals in Spring Coats and Suits Lovely Pastel Shades.
SPECIALS
Colorful Tweed Coats. Big selection, from 35.00
English Crimplene Ensembles. The best. Dress and Jacket, from 39.95
Coat and Dress 55.00
Lovely Dresses in Crimplene from only 14.95
Tweed Reversibles only 24.95
MEN'S
Big Choice in
Sport Jackets
Top Quality Magee STILL SPECIAL from 59.50
Slacks to match in worsteds and double knits.
Top Quality Suits on special Prices.
CLEARING LOT AT
35.00
3 for $100
55.00
2 for $100
Plus Reductions on all Regular Stock.

Serving Vancouver Island for Over 22 Years
1012 FORT ST. PHONE 384-4712

Kmart
ON SALE: APRIL 22nd ONLY
A Division of the S.S. KRESGE COMPANY Limited
SATURDAY ONLY
DISCOUNT BARGAINS
LIMITED QUANTITIES...WHILE THEY LAST!
INFANT'S
STRETCH SLEEPER
Soft terry with raglan sleeves and dome fasteners from neck to crotch! White, Pink, Aqua, Maize. S-M-L.
K mart price 1.27

PADDED BRA

K mart price 1.07
Antron Tricot & Nylon styles! White. Sizes 32-38.
NOXZEMA
COVER GIRL MAKE-UP
K mart price 88¢ EA.

Liquid, Matte, Pressed Powder Compact!
K mart Health & Beauty Aids Dept. operated by G. Tamblyn Ltd.
SOFTENE
LIQUID DETERGENT
32 fluid oz. size! Ideal for your dishes! Buy now at K mart and save!
K mart price 3 FOR 1.00

SUMMER GARDEN CENTRE
BEDDING PLANTS
A large selection of flowers and vegetables to choose from.
Regular K mart Price 54c box
SPECIAL DISCOUNT PRICE 3 Boxes for 97c
LADIES' LONG GOWNS
Fortrel and cotton, white top with scoop neck, printed skirt with ruffled hem. Size small, med., and large.
SPECIAL DISCOUNT PRICE 2.97
DAVID EMPRESS
BISCUITS
14-oz. pkg. Coconut and Marshmallow covered with pure milk chocolate.
SPECIAL DISCOUNT PRICE 49¢ Pkg.
FROM OUR DELICATESSEN
COIL GARLIC SAUSAGE
Fresh, delicious, Maple Leaf Garlic Sausage
SPECIAL DISCOUNT PRICE 57¢ lb.
Kmart UNIVERSITY HEIGHTS SHOPPING CENTRE
3986 SHELBOURNE ST., (SAANICH) VICTORIA, B.C.
OPEN 10 a.m. to 10 p.m. Monday to Friday 9 a.m. to 10 p.m. Saturday

Nelson House
418 Michigan Street
now open
HERE'S YOUR CHANCE TO HAVE YOUR PICK OF OUR CHOICEST BACHELOR, ONE BEDROOM, AND TWO BEDROOM SUITES.
- FREE INTERIOR DESIGN SERVICE AVAILABLE THROUGH GREENBANK INTERIORS LTD.
- LAUNDRY FACILITIES ON EACH FLOOR
- 32 DE LUXE SUITES—EACH WITH WALL-TO-WALL SHAG CARPETING AND CABLE TV.
- CONTROLLED ENTRANCE
- CONVENIENT PARKING
SPECIAL REDUCED RENTALS ON 1-BEDROOM SUITES THIS WEEK ONLY
For Further Information Contact Caretaker, Suite 206—382-1082 or
AC Anglo Canadian Management Co. Ltd.
200-1170 Douglas Street or 384-8071

—Colonist photo by Jim Ryan

Cathy and Daniel in northern garb

Fund-Raising Tour

Inspired Young Pair Aim at Teens' School

By DON GAIN
Colonist Church Editor

A young Victoria man and his wife are on a tour of Western Canada to talk to prospective students and staff for the Carcross Community in the Yukon and to find financing for the project inspired by the area's Anglican Bishop John Frame.

Daniel Meakes, whose parents live at Metchosin, and his wife Cathy were in Victoria this week and they talked to about a dozen people who would like to go to Carcross as students or staff.

The Carcross project is the reactivation of the former Chooutla residential school formerly operated by the Anglican Church for the department of Indian affairs and closed in 1969 when elementary grade classes were transferred to Whitehorse.

Bishop Frame has been working for more than a year to set up a plan to use the vacant school for teen-aged boys and girls who are looking for more than is offered them in their present school situations.

If support is forthcoming, he will take up an option to lease the Chooutla complex for $1 a year from June 30 and the school will open next September.

Daniel Meakes said in Victoria this week that the budget for the following year would be $300,000, half to go for capital expenditures and half for operating expenses for a full slate of 80 students.

"We are in the process of receiving responses from the major foundations in Canada for financing," he said. "We're looking for donations from companies involved in the north, from individuals and from the Anglican Church."

"We're also looking for about 20 people to come north for the summer to work in refurbishing the school. If we get an Opportunities for Youth grant, we'll be able to pay them. Otherwise, we'll just be able to provide them with food and housing after they get there."

The bishop has indicated he wants a parent community of qualified young leaders willing to give their time and training and to share their talents with the students.

He sees them as convinced Christians fully cognizant of the difficulties and demands of such a school community. In addition to teachers, also required are social workers, musicians, dietitians, carpenters, cooks, plumbers, agriculturists, athletic instructors, construction men secretaries and others.

Meakes said the Carcross Community is aimed at involving young people in the world around them and enabling them to become excited about life by seeing its fullness.

It would be a place where they would have the opportunity of taking responsibility for themselves and others, for exploring academic ideas at their own pace, for creating things with their hands, for coming in contact with nature and art.

"We're pretty excited about the project," he said. "Mostly it's for something, rather than a running-away from something."

Meakes grew up in Victoria and Vancouver. He attended the University of British Columbia and later spent six months at the Anglican Church's Centre for Human Development at Sorrento.

It was there he met his wife, a Kamloops girl, who has her teaching certificate for elementary grades.

Meakes set up the Vancouver Society for Total Education, an independent school for high school dropouts. In 14 months the school attracted 100 students.

Cathy and Daniel worked last summer as volunteers with Project Yukon, the Anglican Church's program of spiritual and manual labor, and last fall they moved to the Yukon.

They will live and work in the planned school community with no pay, receiving accommodation and food, a month's holiday each year and possibly an honorarium, if funds permit.

Church Controversy

Exorcism: Trade or Talent?

LONDON (UPI) — Controversy grew Friday over a Church of England bishop's recommendation that priests be trained to exorcise demons.

Dr. Robert Mortimer, Bishop of Exeter, set up a seven-man commission to study the matter five years ago. It included two Roman Catholic priests and a psychiatrist.

Its report, published Thursday, recommended that every bishop appoint a priest as the official exorcist of his diocese. It said provincial centers to train exorcists should be established.

Exorcism to cast out demons and devils, which the New Testament records as having been practised by Christ, has never died out in the Church of England, but the church's attitude has cooled toward the practice in recent years.

"The general attitude," Bishop Mortimer wrote in a forward to his commission's report, "seemed to be to regard exorcism as an exercise in white magic or a survival of medieval superstition.

"It was seen as the purely negative action of expelling an evil force or cleansing an evil environment. Its positive aspect as an extension of the frontiers of Christ's kingdom and a demonstration of the power of the resurrection to overcome evil and replace it with good was overlooked."

Mortimer noted growing church concern with increasing interest within Britain in witchcraft, magic and the occult.

But Rev. John Neil-Smith, who claims to be one of Britain's leading exorcists, said today the commission's report took entirely the wrong approach.

"The bishop is going back to medieval times," said Rev. Neil-Smith, vicar of St. Saviour's Church in London.

"He hasn't really come to grips with what exorcism is all about today.

"The trouble with Exeter's report is that it was begun in 1967. Since then all the denominations have accepted that certain people have the power of healing and many of these have the power of exorcism. You can't be trained for this. You must be able to perceive good and bad vibrations in a person."

The Exeter report contains prayers for exorcism and blessing, and suggests forms for exorcisms of several kinds. That for casting out an "evil spirit" from a person reads:

"I command you, every evil spirit, in the name of God the Father Almighty, in the name of Jesus Christ His only son and in the name of the Holy Spirit, that, harming no one, you depart from this creature of God, and return to the place appointed for you, there to remain for ever."

Kelowna Group To 'Sing Out'

Young singers and instrumentalists from several Victoria churches will be taking part in the Sing Out at 7:30 p.m. next Saturday in the Newcombe Auditorium at the Provincial Museum.

The musicians have been part of the Sing Out programs held in the Apostolic Church.

Featured group at the performance will be The Centurions, a contempoary rock-spiritual instrumentalist and singing group from Kelowna.

Churches Merge Canadian Links

KITCHENER, Ont. (CP) — Two Lutheran organizations in the United States announced Thursday they have merged their operations in Canada by creating a new fraternal insurance society.

The Lutheran Life Insurance Society of Canada, with headquarters in Waterloo, will start with $150 million of insurance in force, about $25 million in assets and 30,000 members in 129 local branches in five provinces.

Small Country Church Now Ringed with City

It started as a small country church with a white picket fence in the Cloverdale district, now called Town and Country Shopping Centre.

That was the beginning St. Mark's Anglican Church, 80 years ago, which now finds itself in the middle of an industrial-commercial area.

The rector, Rev. P. W. R. Isles, said this week he is from time to time confronted by people who say "St. Mark's? I thought they closed that church years ago."

"But we are alive and well," he said, "and still located on Boleskine Road."

He mentioned as proof the recent reopening of the Sunday school and the formation of a Brownie pack and a Guide company.

"There are many young families to be served in this vast parish which stretches from Garbally to McKenzie and from the Gorge to Cook Street," he added.

"Gradually people are realizing that St. Mark's can continue if they give of their support."

It wasn't wanting in the past through the church's many ups and downs.

Isles said Victoria's former mayor Percy George recalls a story from depression days when he was rector's warden.

"He stood before the congregation one Sunday morning to ask if each family would consider contributing an extra cent each week to help the church over serious financial difficulties."

The difficulties were always surmounted and the church has survived.

Part of the secret of St. Mark's success, Isles said, has been in the strength of two of its clergy, who together served nearly half the church's history — Canon Owen Jull, 1928 to 1945 and Canon R. W. Willis, 1949 to 1968.

One distinguished past incumbent is Dr. N. S. Noel of Victoria, 1944 to 1946, who became Dean of Qu'Appelle and then Dean of Calgary. He will be the special speaker at the 11 a.m. Sunday anniversary service, commemorating the first regular worship service in the church on St. Mark's Day, April 25, 1892.

Sunday services had previously been held in a nearby school by W. H. P. Arden, starting the first Sunday after Easter, 1891, as a mission of Cedar Hill parish.

In July a movement was begun to build a church and tenders were called the following January.

Much of the work was done by volunteer labor and the completed building cost $1,200.

Coast Christian Meet At Paradise Retreat

The 16th annual Christian Coastal Men's Conference, an outgrowth of the Qualicum Conference, will be held next weekend at Paradise Retreat Centre in Paradise Valley, 10 miles north of Squamish.

The conference, sponsored by the United Church Board of Men, will have as key speakers, Rev. Bob McLaren, founder and former principal of Naramata Centre for Continuing Education, and minister of Cadbora Bay United Church; and Rev. Jack Shaver, planning officer for the United Church on the Lower Mainland.

Theme of the conference will be On Being a Son. It will be attended by men and boys over the age of 14, some of them fathers and sons.

Cost of the three-day weekend, from 5:30 p.m. Friday to Sunday afternoon, is $29 a person. Registration may be made to C. F. Lucas, 7781 Elwell, Burnaby 1.

Anniversary Supper Set For Chemainus Oldtimers

Members and friends of Calvary Baptist Church in Chemainus will celebrate the church's 75th anniversary this weekend.

A church supper is being held tonight to which all old-time members have been invited. A special anniversary service will be held Sunday afternoon at which six stained glass windows will be dedicated.

The church had its beginnings in the last years of the 19th century when six worshippers started to meet. The first church building was erected and dedicated in 1901.

It was destroyed by fire eight years later and a new church was built the same year.

This church, with extensive additions and alterations, is still in use today and a plan is underway for further renovation and beautification.

TRINITY PRESBYTERIAN CHURCH
2904 Tillicum at Walter
11:00 a.m.
WORSHIP and LIFE
Rev. G. D. Smith, M.A.

KNOX PRESBYTERIAN CHURCH
2964 Richmond Avenue
11:00
"WHAT DO YOU NEED?"
Rev. A. M. Beaton, B.A.

St. Andrew's Presbyterian Church
Downtown—Douglas at Broughton
9:45 a.m. — "THE FINAL TRIUMPH OF THE KING"
Bible Study — Rev. B. Molloy
11:00 a.m. — "IN PRAISE OF HERESY"
Dr. J. L. W. McLean
7:00 p.m. — "NOT COLD IN DEATH"
Rev. B. Molloy

VICTORIA BRITISH ISRAEL ASSOCIATION
Tuesday, April 25th, 7:45 p.m.
Columbus Hall, 734 Fort Street
THE FOUR EMPIRES (Illustrated)
Mr. Wm. Taylor
Bookroom, 738 Fort St., open weekdays 1 p.m. - 3 p.m., Visitors Welcome
Radio Broadcast 9:15 a.m. Saturday, KARI—550

NAZARENE
2071 Quadra Street
Rev. W. F. Bahan, Th.B., B.A., Pastor
Sunday Services:
Sunday School—9:45 a.m.
Morning Worship—11:00 a.m.
Evening Worship—7:00 p.m.

VICTORIA ALLIANCE CHURCH
1702 Townley Street — Telephone 382-1821
Pastor: Rev. H. G. Clark
9:45 a.m.—Sunday School (a class for every age)
11:00 a.m. — WORSHIP SERVICE
7:00 p.m.—Evening Fellowship Hour
Speaker: Pastor Clark
Holding Forth the Word of Life
"A Warm Welcome Awaits You"

Baha'i
Firesides
385-8131

THE SALVATION ARMY
Citadel Corps—727 Pandora Avenue
Major & Mrs. Don McMillan
11:00 a.m.
THE CHRISTIANS' RESPONSE
7:00 p.m.
Salvation Meeting
9:45 a.m.
Sunday School
You Are Most Welcome

BRITISH ISRAEL WORLD FEDERATION (Canada)
Public Meeting, Dominion Hotel, Yates St.
Sunday Afternoon, April 23rd, 1972, at 3 p.m.
"What I believe of God"
—A personal witness
Radio Broadcast every Sunday 10 a.m. and 10.15 a.m., KARI (550)

GOSWORTH ROAD COMMUNITY CHURCH
2945 Gosworth Road
9:45 a.m.—Sunday School
11:00 a.m.—Morning Worship
7:00 p.m.—Gospel Service
Pastor Robert Young

CHRISTIAN REFORMED
661 Agnes Street
WORSHIP SERVICES
11:00 a.m. and 7:00 p.m.
SUNDAY SCHOOL
at 10 and 11 a.m.
Minister: Rev. Peter Wm. De Bruyne

VICTORIA TRUTH CENTRE
Science of Thought
Dr. Emma M. Smiley
11:00 a.m.—
"HOW TO BE FREE FROM TENSION"
7:30 p.m.
"THE MESSENGERS ARE DISMISSED"
Rev. Charles Clauser
11:00 a.m.—Children's Church of the Golden Key and Young People's Society
1301 Fort Street

Trinity Christian Centre
Corner of Raynor and Fullerton, Phone 383-6421
Pastors—HARALD BREDESEN
MATHEW GEE
Sunday, 9:45 a.m.—Sunday School for all ages
11:00 a.m. Morning Worship
7:00 p.m. Charismatic Vesper Service
Tuesday 7:30 p.m. Body Ministry Service
Wed., Thurs. and Friday—7:30 p.m. Teaching Ministry

THE CHURCH OF OUR LORD
Humboldt at Blanshard Street
11:00 a.m.—MORNING PRAYER
Rev. Dr. Gordon Spacey
7:30 p.m.—EVENSONG
Rev. M. Dobson
Victoria's Historic Church
THE REFORMED EPISCOPAL CHURCH

North Douglas Pentecostal Tabernacle
Douglas at Canterbury
Pastor: Rev. Harold Pendray
9:45 a.m.—SUNDAY SCHOOL
11:00 a.m.—"CASTING OFF RESTRAINT"
7:15 p.m.—"THIS IS YOUR LIFE"
EVERYBODY WELCOME

CANADIAN CATHOLIC CHURCH
SHELBOURNE at KINGS
Non-Denominational
A SOUL HEALING MESSAGE
ORIGINAL CHRISTIAN DOCTRINE
Sunday Services: 11 a.m., 7:30 p.m.
Early Morning Prayers: 7:30 a.m.
Adventures in LIVING
Every Wednesday Evening at 8 o'Clock

CHRISTIAN SCIENCE
First Church of Christ, Scientist
(A branch of The Mother Church The First Church of Christ, Scientist, in Boston, Massachusetts)
Chambers Street and Pandora Avenue
Elevator Available
SUNDAY SERVICE
9:30 and 11:00 a.m.
Subject:
"PROBATION AFTER DEATH"
Sunday School—9:30, 11 a.m.
Testimony Meeting Wed., 8 p.m.
FREE PUBLIC READING ROOM AND LENDING LIBRARY
1210 BROAD STREET
ALL ARE WELCOME
Christian Science Radio Series
"THE TRUTH THAT HEALS"
Sunday 8:45 a.m.
CFMS 98.5 mgs. Chan. 12 Cablevision

APOSTOLIC
477-6070
382-7833
2303 Dowler Place (Queens and Blanshard)
John D. Francis, Minister—preaching
11 a.m. and 7 p.m.
RITA BURKE
● Direct from strife-torn Northern Ireland
● A compassionate Irish Evangelist
● Divine healings follow her faith ministry
ONE SUNDAY ONLY!
(Attend "Sing Out" at Newcombe Auditorium—April 29th)

FIRST BAPTIST CHURCH
Quadra at Mason
Minister: Rev. John A. Watson, B.A., B.D.
Organist and Director of Music: J. E. Tunstall
11:00 a.m.
"THREE RESPONSES TO GOD"
Family Night Wednesday
Evening 6 - 9

EMMANUEL BAPTIST CHURCH
2121 CEDAR HILL CROSSROAD
Pastor: Rev. Norman K. Archer, B.D., A.L.B.C.
Lay Minister: Mr. Karl Janzen
9:30 a.m. Family Service
11:00 a.m. Morning Worship
JOSEPH, MAN OF MANY COLORS (2)
"SUNSHINE AND SHADOW"
7:00 P.M.
Evening Worship
PATHWAYS THROUGH PROVERBS (25)
"EVERYBODY'S DOING IT"

SING OUT AT THE NEWCOMBE AUDITORIUM IN THE PROVINCIAL MUSEUM
SATURDAY, APRIL 29th
at 7:30 p.m.
Doors open 7:00 p.m.
FEATURING
"The New Sounds of the CENTURIONS"
PLUS EXPLOSIVE
BOB McAlister
Genial Tenor
ART WIEBE
Concerct Pianist
ERNIE JAMES
The Charisma of
ADRIAN JOINER PLUS TWO
Teen Attraction
MARCIA and JANICE
Contemporary Sound of
THE SING OUT MUSICAL TEAM
NO ADMISSION CHARGE
LOTS OF FREE PARKING
ALL TOGETHER NOW
EVERYONE WELCOME

CENTRAL BAPTIST CHURCH
833 Pandora Avenue Pastor, Rev. R. D. Holmes, B.Th.
"We Preach Christ Crucified, Risen and Coming Again"
9:45 a.m. — Family Bible School
DR. ROBERT G. LEE
(Memphis, Tennessee) will preach at both services
11:00 a.m. and
7 P.M.
"PAY DAY—SOMEDAY"
(A World Famous Message)
"Where the Soul's Hunger Is Satisfied"

WORLD FEDERALISTS
Prof. Charles S. Burchill
"THE NIXON CHINA TALKS — THEIR IMPLICATIONS FOR WORLD ORDER"
APRIL 27 — 8 P.M.
Margaret Jenkins School
Fairfield Rd.

CANADIAN BIBLE SOCIETY
1872 1972
WORLDWIDE BIBLE TRANSLATION AND DISTRIBUTION
Donations through your church or direct to Victoria Branch, P.O. Box 1662.

VICTORIA COUNCIL OF CHURCHES' CONNECTIONS
presents panel discussion and phone in
LIFE'S ULTIMATE QUESTIONS
Victoria Cablevision, Channel 10
Ten Mondays at 9 p.m.
commencing Monday, April 24th:
BROKEN RELATIONS
Producer: H. Gordon Walker

RISE WITH THE RISING SON
And Enjoy The Lively Music Of Adrianne Joiner; Keith Cooper; The Upward Trend Singers; Special Guests Rev. John Francis And Western Singer Grant Smith; Your Host Bill Scott.
Sunday, 9:30 a.m., Channel 6
Plan To Attend A "Meet The Cast" Banquet And Evening Of Entertainment Saturday, May 6. Address Enquiries To: Stephen Salaga, Director Public Relations, The Rising Son, Box 4188 Victoria, B.C.

CHRISTADELPHIAN
(Lake Hill Women's Inst.)
Sunday School—9:30 a.m.
11:00 a.m.
Breaking of Bread
Lecture D.V.
7:30 p.m.
LIFE VERSUS DEATH—
THE BIG CONTEST
W. Readman

Glad Tidings
Watch "FAITH TO LIVE BY"
CHEK Channel 6—Sunday, 2 p.m.
9:45—Sunday School for Everyone
11:00 a.m.—"WHICH SPIRIT?"
Pastor Hawkes
7:00 p.m.—'JOY FOR THE HEART'
Pastor Ball
Nursery facilities in all services
Pastors: Paul Hawkes and D. L. Ball
842 North Park Street, Victoria

SI
Better
CORRUGAT
4 oz. Ideal for carport or green, white, clear.
26"x96" 5.80
PITTSBURGI
SUN-PROOF LATEX
WIN "A PAINTER F A DAY"
Any purchase of Pittsburgh during our April Paint Spree you a chance to win the serv of a professional painter for a w working day. Just drop your n in the box with each paint purch
INTERIOR WALLHIDE
The best for all interior
GALLON, ONLY
QUART, ONLY
INTERIOR SATINHIDE
LO LUSTRE ENAI
For kitchens and bat
GALLON, ONLY
QUART, ONLY
MANY UNADV
Get Your Paint Pa
1.49 D
Turf Edge Protector— 4" x 20 ft.
Hand Pruners
Set of 3 Hand Tools
Garden Sprinkler
Rocker Hoe
Rocker Shovel 10"
Cedar Tub 3' x 6'
Rectangular Trellis 15' White
Extension Cord Rubber Gloves 2
Naval Jelly— Dissolves rust.
7½" Paint Roller and Tray 4"
Stain Brush
Paint Spray Bombs
Caulking Guns
Liquid Sandpaper— 20-oz.
Paint Thinner— Gal.
Paint and Varnish Stripper
Panel Adhesive— Tube
Bondex Water Putty 4
Bond Fast Glue— 20-oz.
Silent Electric Switches 3
Electric Outlet Boxes 2
Single Switch Plate 12
Duplex Receptacle 4
Duplex Covers 12
Plastic Lamp Holders 4
Plastic Lunch Kits
F
BASKET WEAVE FENCE
Attractive and easy to build. Al terials included. 6 Boards Higl Posts, ½x6 Boards, 2x2 Dividers vanized Nails.
ONLY, lin. ft.
REVERSE VERTICAL PANEL FENCE
48" high. For seclusion and privac materials included: 4x4 Rough Posts, 2x4 Rails, 1x8 Rough Boards, Galvanized Nails.
ONLY, lin. ft.
PANEL SALE
4x8x4m Mahogany V-grooved. Pre-finished 2.99
4x8x4m Mahogany V-grooved. Pre-finished 3.49
4x8x¼ Burlap Panels. Reject grade. 2.89
Sand and natural 4x8x¼ Reject 2.15
Hardboard 4x4x¼ Reject 2.10
Hardboard 1.10
EASY CREDIT TERMS
Ask About Our TERM PAYMENT PLAN
OPEN 6 DAYS A WEEK
7:30 A.M. TO 5:30 P.M.
SLEG
BROTH
VICTORIA—Quadra
SIDNEY 656-1125
DUNCAN 746-51

SLEGG'S

Better Buys FOR APRIL

CORRUGATED PVC PANELS

Good for patio roofs, partitions, etc. Available in yellow, green, white, clear.

26"x96" SPECIAL 1.29
26"x120" SPECIAL 1.69
26"x144" SPECIAL 1.99

CORRUGATED FIBREGLASS PANELS

4 oz. Ideal for carport or patio roofs, partitions, etc. Available in yellow, green, white, clear.

26"x96" ..... 5.80 26"x120" ..... 7.20 26"x144" 8.60

PITTSBURGH PAINT SALE CON'T.

SUN-PROOF LATEX HOUSE PAINT

WIN "A PAINTER FOR A DAY"
Any purchase of Pittsburgh Paint during our April Paint Spree gives you a chance to win the services of a professional painter for a whole working day. Just drop your name in the box with each paint purchase.

ONLY Gallon 9.99
Quart 2.99

INTERIOR WALLHIDE LATEX

The best for all interior work.

GALLON, ONLY 8.99
QUART, ONLY 2.79

INTERIOR SATINHIDE LATEX LO LUSTRE ENAMEL

For kitchens and baths.

GALLON, ONLY 10.59
QUART, ONLY 3.19

PITTSBURGH SPRING SPECIAL

- Interior Flat Latex
- Interior Semi-Gloss
- Interior High Gloss
- Exterior Oil Base House Paint

ONE LOW PRICE, GALLON 5.95

MANY UNADVERTISED PAINT SPECIALS.
Get Your Paint Paddles, Painters' Hats, Wet Paint Signs

1.49 DAY SPECIALS

Turf Edge Protector— 4" x 20 ft.	1.49	12" x 12" Peel and Stick Floor Tiles	7 for 1.49
Hand Pruners	1.49	8' x 12' Poly Drop Sheet	1.49
Set of 3 Hand Tools	1.49	Spackle	5 lbs. 1.49
Garden Sprinkler	1.49	Stop Leak— Qt.	1.49
Rocker	1.49	250' Joint Tape	1.49
Hoe	1.49	50' ⅜" Sisal Rope	1.49
Rocker	1.49	Spray Grease Remover	1.49
Shovel	1.49	Gold Label Trewax	1.49
10" Cedar Tub	1.49	2 x 3 — 2'	20 pcs. 1.49
2' x 6' Rectangular Trellis	1.49	2 x 4 — 6'	5 pcs. 1.49
13' White Extension Cord	1.49	2 x 6 — 6'	5 pcs. 1.49
Rubber Gloves	2 pair 1.49	2 x 8 — 6'	4 pcs. 1.49
Naval Jelly— Dissolves rust.	1.49	2 x 10 — 6'	3 pcs. 1.49
7½" Paint Roller and Tray	1.49	2 x 6 — 4'	10 pcs. 1.49
4" Stain Brush	1.49	2 x 6 — 2'	20 pcs. 1.49
Paint Spray Bombs	1.49	1 x 4 — 4' Rough Cedar	10 pcs. 1.49
Caulking Guns	1.49	1⅝ Bevel Casing— Set	1.49
Liquid Sandpaper— 20-oz.	1.49	2" x 12" x 12" Patio Slabs	4 for 1.49
Paint Thinner— Gal.	1.49	2" x 12" x 16" Patio Slabs	3 for 1.49
Paint and Varnish Stripper	1.49	2" x 8' x 16" Patio Slabs	6 for 1.49
Panel Adhesive— Tube	1.49	8" Red Bricks	10 for 1.49
Bondex Water Putty	4 lbs. 1.49	2⅝" x 12" x 24" Patio Slabs	2 for 1.49
Bond Fast Glue— 20-oz.	1.49	10' 2" Galvanized Downpipe	1.49
Silent Electric Switches	3 for 1.49	1⅝ Hemlock Bevel Casing— Per set	1.49
Electric Outlet Boxes	2 for 1.49	12" x 12" x 4" Solar Screen Block— San Hernandez, San Juan, San Bernadine	3 for 1.49
Single Switch Plate	12 for 1.49	8" x 8" x 2" Solar Screen Block— San Bernadine.	5 for 1.49
Duplex Receptacle	4 for 1.49	2" x 4" x 8' Standard Concrete Brick	15 for 1.49
Duplex Covers	12 for 1.49	1 x 2 x 8 S4S	12 for 1.49
Plastic Lamp Holders	4 for 1.49		
Plastic Lunch Kits	1.49		

FENCING

BASKET WEAVE FENCE

Attractive and easy to build. All materials included. 6 Boards High, 4x4 Posts, ½x6 Boards, 2x2 Dividers, Galvanized Nails.
ONLY, lin. ft. ..... 79¢

REVERSE VERTICAL PANEL FENCE

48" high. For seclusion and privacy. All materials included: 4x4 Rough Cedar Posts, 2x4 Rails, 1x8 Rough Cedar Boards, Galvanized Nails.
ONLY, lin. ft. 1.29

4-RAIL RANCHER

Good looking for all property lines. Fast and easy to build. All materials supplied: 4x4 Posts, 1x6 Rough Cedar Boards, Galvanized Nails.
ONLY, lin. ft. ..... 69¢

CHAIN LINK FENCE

Vinyl Covered. 42" high. Complete with 4x4 Posts, 2x4 Rails, Galvanized Staples. 50-ft. length,
ONLY 34.50

PANEL SALE

4x8x4m Mahogany V-grooved. Pre-finished	2.99
4x8x4m Mahogany V-grooved. Pre-finished	3.49
4x8x¼ Burlap Panels. Reject grade. Sand and natural	2.89
4x8x¼ Reject	2.15
Hardboard 4x4x¼ Reject	2.10
Hardboard	1.10

EASY CREDIT TERMS
Ask About Our TERM PAYMENT PLAN

OPEN 6 DAYS A WEEK
7:30 A.M. TO 5:30 P.M.

ROUGH CEDAR

	6'	8'	10'	12'
1x4	.39	.52	.65	.78
1x6	.57	.76	.98	1.14
1x8	.79	1.05	1.31	1.58
1x10	.98	1.30	1.63	1.95

2x4, lin. ft. ..... 13¢ 2x8, lin. ft. ..... 26¢
2x6, lin. ft. ..... 19½¢ 2x10, lin. ft. ..... 32½¢

ROUGH CEDAR POSTS

4x4—5 ft. 1.20 4x4—6 ft. 1.44 4x4—8 ft. 1.92

SLEGG BROTHERS | LUMBER LIMITED

VICTORIA—Quadra at Reynolds. PHONE 479-7151
SIDNEY 656-1125 DUNCAN 746-5185 NANAIMO 758-9621 PORT ALBERNI 723-2612

General Conference

Methodists Debate Homosexuals' Role

ATLANTA (UPI) — The United Methodist Church has been called upon to "declare our acceptance of homosexuals as persons of sacred worth and that we welcome them into the fellowship of the church."

The request came in a lengthy statement on social principles presented to the 1,000 delegates, representing the denomination's 11 million members, meeting in general conference.

There was no immediate action on the document other than to send portions of it to various committees before debating it later on the convention floor.

In addition to homosexuals, the principles deal with such subjects as drugs, racism, war resisters, abortion and death, plus a new statement on sex. It was considered the most potentially explosive step in Methodist leaders' attempts to modernize the church.

Bishop James S. Thomas, Des Moines, Iowa, chairman of the commission which drafted the proposals, said he was aware they would generate disagreement. But he said he felt the urgency of the times made necessary an attempt to "speak the word of the gospel" to a secular generation.

In another section of the document, United Methodists were urged to make "a determined effort to understand human sexuality more completely."

It said marital sex was "most clearly to be affirmed in the marriage bond" but added "sex may become exploitative within as well outside marriage," which some delegates have interpreted to condone sex among unmarried men and women.

Another proposed resolution would give support to those who "conscientiously oppose all war or any particular war and therefore refuse to serve in the armed forces."

The document also said that "we assert the right of every person to die in dignity . . . and without efforts to prolong terminal illnesses merely because the technology is available to do so."

Abortion would be approved upon request by the individual, according to the document.

Irish Preacher

A woman evangelist from Northern Ireland will preach at both Sunday services — 11 a.m. and 7 p.m. — in the Apostolic Church, 2303 Dowler Place. Mrs. Rita Burke, who lives near Belfast, is the wife of a businessman and has made a name for herself through her homespun, conversational type of ministry. She will also give a brief report on her homeland.

Council Panel On Life

The Ultimate Question of Life will be discussed by a panel on the continuing TV program Connections of the Greater Victoria Council of Churches starting at 9 p.m. Monday on Channel 10 cablevision.

The program will be produced and directed by Rev. Gordon Walker of St. David's Anglican Church, who previously produced Journey In Faith and Creative Years of Family Life in the Connections series.

Other members of the discussion panel include Elizabeth Travis, wife of Rev. John Travis of Centennial United Church, who has written articles for the United Church magazine, Observer; Rev. William Lunny, rector of St. Dunstan's Anglican Church; and a different young person each week of the 10-week program.

On Monday, Julie Bateman, a student at Gordon Head high school, will sit on the panel.

Subjects to be discussed include: Encounter with God, Challenged and Tested, Exiles Come Home, The Inescapable Choice, New Community of Love and The Final Issues.

Southern Baptist To Speak

A former president of the 15-million member Southern Baptist Convention is conducting a special Bible teaching ministry at Central Baptist Church this week.

Dr. Robert Lee of Memphis, Tenn., began his talks Thursday night. He spoke Friday night and will speak again at 8 p.m. today.

On Sunday he will preach at 11 a.m. and 7 p.m.

Lee, who is 85 years old, is pastor emeritus of Bellevue Baptist Church in Memphis, where he preached for 30 years.

He has travelled the world on preaching missions and is the author of more than 50 books. His sermon — Payday Someday — has become one of the most famous sermons ever preached, according to Rev. R. D. Holmes, pastor of Central Baptist.

Lee will give this sermon Sunday night.

Ousted in November

Pastor Abandoning Fight for Ministry

NEW WESTMINSTER, B.C. (CP) — Rev. Calvin Chambers says he has abandoned his fight to regain the ministry of the First Presbyterian Church from which he was ousted last November.

"I'm not trying to get my pulpit back," he said. "I'm quite reconciled to the division which has taken place. Even if the denomination ultimately vindicates me, I still wouldn't want to thrust myself upon a group of people who don't feel I can minister to their needs."

Chambers was removed from the church where he had served for 12 years after members of the congregation complained about his belief in the Charismatic movement, which involves speaking in tongues.

About 450 members of the congregation followed him and formed their own congregation.

Charges of doctrinal aberration followed and excommunication was threatened but the denomination has taken no action.

National Expands To Fish

VANCOUVER (CP) — National Nursing Homes Ltd., a publicly owned company with headquarters in Vancouver, has extended its interest into the British Columbia fishing industry.

President Neil Cook said Thursday the National Nursing has agreed in principle with W. J. Babcock, president and principal shareholder of Babcock Fisheries Ltd., to acquire 75 per cent of the outstanding capital of the company.

Babcock Fisheries has long been engaged in the frozen and fresh fish business, has a salmon cannery at Prince Rupert, a plant at Campbell Avenue Wharf in Vancouver, and operates four seiners.

Bishops Cease Celibacy Talks

OTTAWA (CP) — Bishops attending a Canadian Catholic Conference in Ottawa decided Wednesday not to start any further discussions on celibacy in the priesthood.

A spokesman for the conference said the bishops decided to abide by Rome's decision last October not to modify church rules requiring priests to be celibate.

Historic Church Aided by Grant

GRAND PRE, N.S. (CP) — A $6,000 federal government grant under the Local Initiatives Program and contributions from the congregation of St. Andrew's United Church at nearby Wolfville are helping to ensure preservation of the Covenanter's church here. The church, built in 1818 as part of the Reformed Presbyterian Church or Covenanter Body, attracts many tourists annually.

CITY AND DISTRICT CHURCHES

LUTHERAN

LUTHERAN CHURCH OF THE CROSS
Cedar Hill and Cedar Hill Crossroad
Alfred J. C. Johnson, pastor, 477-3851
10:00 a.m.—Divine Worship Service
11:00 a.m.—Sunday School and Bible Class.
The Church Where Families Worship Together
Evangelical Lutheran Church of Canada (E.L.C.C.—formerly A.L.C.)
Visitors Welcome

GRACE LUTHERAN CHURCH (LCA)
1273 Fort St.
(Across from Central Junior High)
Pastor: Rev. David H. Metzger
Church Phone: 383-3256
Organist: Mr. John Bergbusch
9:00 a.m.—The Early Church
10:00 a.m.—Sunday Church School
11:00 a.m.—The Service
Bible Study: Wednesday, 10:00 a.m.
O Come Let Us Worship The Lord!

GOOD SHEPHERD LUTHERAN CHURCH
2815 Cedar Hill Road
Rev. Fred Knebel, Pastor
658-8043
10 a.m.—English Service
11 a.m.—German Service
11 a.m.—Sunday School
Western Canada Synod, L.C.A.

CHRIST LUTHERAN CHURCH OF THE REFORMATION
Worshipping at McCall's Chapel
Johnson and Vancouver Streets
Victoria, B.C.
Pastor R. C. Nast
Worship and Sunday School at 10:00 a.m.

REDEEMER LUTHERAN CHURCH
Missouri Synod
Jenkins and Jacklin — Colwood
Langford Area
11:00 a.m. — Morning Worship
PEACE LUTHERAN CHURCH
2395 Weiler Ave. — Sidney
9:00 a.m. — Morning Worship
A. Frederick Otke, Pastor—656-2372

MENNONITE

SAANICH COMMUNITY CHURCH
Meets on
SUNDAY, 10:30 a.m. at the GORDON HEAD RECREATIONAL CENTRE
1744 Feltham
477-6111 477-3012

EVANGELICAL FREE CHURCH

PARKDALE EVAN. FREE CHURCH
3281 Harriet Road 382-7531
SUNDAY
Sunday School—10:00 a.m.
Morning Worship—11:00 a.m.
Evening Worship—7:00 p.m.
Pastor, Carl Klassen
479-4481 384-3646

SOCIETY OF FRIENDS

SOCIETY OF FRIENDS (Quakers)
MEETING FOR WORSHIP
SUNDAY, 11 A.M.
VISITORS WELCOME
1831 FERN STREET

GOSPEL CHAPELS

WESTVIEW GOSPEL CHAPEL
313 Brunswick Pl.
(Trans-Canada Hwy. at Tillicum)
Sunday:
9:30 a.m.—The Lord's Supper
11:30 a.m.—Sunday School and Bible Classes
7:00 p.m.—Gospel Service.
Speaker: Mr. S. Oliver
Wednesday:
7:45 p.m.—Prayer and Ministry.

BETHESDA GOSPEL CHAPEL
Corner Davie St. and Oak Bay Ave.
Sunday Services—
9:30 a.m.—Break of Bread
11:15 a.m.—Sunday School and Adult Bible Class
7:00 p.m.—Evening Service
Speaker: Mr. Frank Frewing
Wednesday—
7:30 p.m.—Prayer and Bible Study
You are invited to come and bring your family

OAKLANDS CHAPEL
Fernwood and Cedar Hill Rd.
Sunday:
9:30 a.m.—The Lord's Supper
11:15 a.m.—Sunday School and Family Bible Hour.
Speaker: Mr. R. McArthur.
7:00 p.m.—Evening Service.
Speaker: Mr. G. Doubroff.
Thursday:
8:00 p.m.—Prayer and Bible Study.

SPIRITUALIST

OPEN DOOR SPIRITUALIST CHURCH
1600 Cook Street
Sunday, 7 p.m.
Wednesday, 8 p.m.—Rev. J. Lowe assisted by Mr. R. McEwen.
Healing.
ATTEND THE FRIENDLY CHURCH

ROSS BAY GOSPEL HALL
Corner of May and Joseph Streets
Sunday:
9:30 a.m.—Worship and Breaking of Bread.
11:30 a.m.—Sunday School and family Bible Hour. Speaker: Mr. Stan Beasley of Newfoundland.
7:00 p.m.—Gospel Meeting. Speaker: Mr. Stan Beasley.
Tuesday through Friday:
7:45 p.m.—Prayer and Ministry Meeting
Wednesday:
10:15 a.m.—Ladies Coffee Hour. Speaker: Mr. Stan Beasley.

CHURCH OF CHRIST

CHURCH OF CHRIST
3460 Shelbourne St.
Bible Classes, 9:45 a.m.
Morning Worship, 11:00 a.m.
Evening Worship, 7:00 p.m.
478-4819 — 477-6459

UNITARIAN

UNITARIAN CHURCH OF VICTORIA
106 Superior Street
Rev. Richard Norsworthy
One service only 10:30 a.m.

VICTORIA GOSPEL CHAPEL
985 PANDORA AVE.
Sunday, 9:30 a.m.—The Lord's Supper
11:15 a.m.—Sunday School and Family Bible Hour
Speaks: Mr. O. Norton
7:00 p.m.—Gospel Meeting
Speaks: Mr. O. Norton
Wednesday, 8:00—Prayer and Bible Study

FIRST UNITED
Quadra at Balmoral
11:00 a.m.
"THE DAILY COLONIST"
Rev. Dr. J. Scott Leith
7:30 p.m.
In the Youth Room
"GOODWILL"
What is it? What does it do?
Mr. Alec Reid
Community Relations Officer for Goodwill Industries
Rev. R. A. Farts
Rev. Dr. J. Scott Leith
Choir Leader—Mr. W. H. Gregory
Organist—Miss Mary Chard

METROPOLITAN UNITED CHURCH
Pandora at Quadra Street
"For a Closer Walk With God"
11:00 a.m.
CAMP SUNDAY
"LAKESIDE ENCOUNTER"
Mr. Alan Jones
Mr. Robert McKee
Miss Bernice Osborne
7:30 p.m.
Dr. A. E. King
Choir Director: Don Kyle
Organist: Eric Boothroyd

CENTENNIAL UNITED CHURCH
Gorge Rd. at David St.
(Opposite Colony Motor Inn)
Minister—Rev. John Travis
11:00 a.m.
"GOD IS DEAD" or "ON GETTING ALONG WITHOUT GOD"
Church School — All Depts.
Organist and Director of Music: Ian R. Westmacott, A.R.C.T.

ST. AIDAN'S UNITED CHURCH
Richmond at Cedar Hill X Road
University Area Church
Minister: Rev. J. Rae Allan
Music Director: Mrs. Vera Barclay
9:30 and 11:00 a.m.
MORNING WORSHIP
Bob Simmerfp—St. Aidan's Ministerial Candidate
2:30 p.m.—Mission Fair
Displays, Audio - Visual, Refreshments, Films for the Children
Make it a Family Affair!
Nursery Provided
Sunday School Classes
9:30 and 11:00 a.m.

Oak Bay United Church
Mitchell and Granite
Rev. Alexander Calder
Rev. D. B. Sparling, D.D.
Organist — R. W. Kroeger
Youth Leader — R. Fuller
10:00 a.m.—Church Service, Sunday School, Nursery
THE REBEL
Young People, 7:30 p.m.

FAIRFIELD UNITED CHURCH
Corner of Moss and Fairfield Road
Minister: Rev. H. W. Kerley, Ph. D.
Organist: I.A.N. Beadle, Mus. D.
11:00 a.m.—"The Glory of Christ"

Belmont Ave. United
Belmont Ave. at Pembroke St.
Rev. Murray Henderson B.A.
11:00 a.m.
'ALL IN THE FAMILY'
"A Friendly Community Church"

Esquimalt United Church
Admirals at Lyall
Minister: (Interim Supply)
11:00 a.m.—Morning Worship

JAMES BAY UNITED
Corner Michigan and Menzies
11:00 a.m. Morning Worship and Sunday School
REV. K. M. WOOD
Serving the James Bay Community

A Warm Welcome for You at
GORDON HEAD UNITED CHURCH
4475 Torquay Drive
9:45 a.m.
"A MARK OF A CHRISTIAN"
7:00 p.m.
YOUTH GROUP
Rev. Franck Patterson 477-6505

CADBORO BAY UNITED CHURCH
2625 Arbutus Road
10:00 a.m. SEVEN CARDINAL VIRTUES. (5) FAITH
Minister: Rev. Bob McLaren, D.D.

A Warm Welcome for You at
CORDOVA BAY UNITED CHURCH
5168 Cordova Bay Rd.
11:00—Church School All Ages
11:00 a.m.
"A MARK OF A CHRISTIAN"
7:00 p.m.
YOUTH GROUP
Rev. Franck Patterson, 477-6505

ANGLICAN SERVICES
EASTER III

Christ Church Cathedral
Rockland and Quadra
8:00 a.m.—Holy Communion
9:30—Family Eucharist (Nursery Facilities)
Instruction: The Rev. Canon C. H. Butler
11:00—Mattins
Sermon: The Rev. Peter Wilkinson
5:15—Family Eucharist
Instruction: The Rev. Canon C. H. Butler
7:30—evensong
The Rev. John Lancaster
Weekdays
Mattins 9:00
Evensong 5:15
Holy Communion
Tuesday 11:00, Thursday 7:30

ST. JOHN'S
QUADRA AT MASON
8:00 a.m.—Holy Communion
9:30 a.m.—Family Communion AND CHURCH SCHOOL
11:00 a.m.—MATTINS
Sermon: Canon Grahame Baker
(Nursery facilities at 9:30, 11:00 a.m.)
7:30 p.m.—EVENSONG
Sermon: Canon Grahame Baker
Thursday
10:30 a.m. Holy Communion and Ministry of Divine Healing

ST. MARY'S
ELGIN ROAD
The Parish Church of Oak Bay
The Ven. Hywel J. Jones, L.Th.
Rector
8:30 a.m.—Holy Communion
9:30 a.m.—Family Eucharist
11:00 a.m.—Mattins
Preacher: The Rev. Michael Birch
4:00 p.m.—Evensong
Preacher: The Ven. A. E. Beaty
SUNDAY SCHOOL
11:00 a.m.—All Depts.
Week Day Holy Communion
Tuesday — 7:30 a.m.
Thursday — 10:30 a.m.

St. George the Martyr
Cadboro Bay and Maynard Roads
Rector: The Rev. Canon C. P. Bishop
8:00 a.m.—Holy Communion
9:30 a.m.—The Young Church "Evaluation Day"
Sermon — Rev. BOB GRIFFITHS of St. Johns, Pincher Creek, Alta.
9:30 a.m.—Children's Church in Chapel.
11:00 a.m.—'St. George's Day'
Preacher — Rear Admiral E. W. Finch-Noyes.
Members of Church Committee take part in Service.

ST. MATTHIAS
Richardson and Richmond Ave.
W. E. Greenhalgh, L.Th.
Rector
8:00 a.m.—Holy Communion
10:30 a.m.—MATTINS Church School. Nursery
7:00 p.m.—Evensong
THURSDAY
10:30 a.m.—Holy Communion

ST. BARNABAS'
Belmont & Begbie
7:45 a.m.—Mattins, Holy Communion
11:00—Sung Mass and Sermon
7:30 a.m.—Festal Evensong and Procession
HOLY COMMUNION DAILY
Canon R. T. Page
384-2978

ST. PHILIP'S
Cor. Eastdowne and Neil
OAK BAY
Rector: The Rev. John Vickers
SUNDAY, APRIL 23rd
8:30 a.m.—Holy Communion
9:30 a.m.—Young Church Family Service
11:00 a.m.—Holy Communion
WEDNESDAY, APRIL 26th
7:30 p.m.—Holy Communion Bible Study

ST. SAVIOUR'S
Henry and Catherine St., Victoria West
Vicar: Rev. P. V. Atkinson
8:00 a.m.—Holy Communion
10:00 a.m.—Holy Eucharist 1st and 3rd
Mattins, 2nd and 4th

ST. LUKE'S
(Corner Cedar Hill and Cedar Hill X Road)
Rector: The Venerable C. E. F. Wolff
Serving the Cedar Hill, Shelbourne, Richmond and University Area
8:00 a.m.—Holy Communion
9:30 a.m.—FAMILY EUCHARIST
11:00 a.m.—CHORAL EUCHARIST
7:30 p.m.—Evensong

ST. MICHAEL AND ALL ANGELS'
8:00 a.m.—Holy Communion
11:00 a.m.—MATTINS and Sunday School
ST. THOMAS MISSION
9:30 a.m.—HOLY COMMUNION
Rev. W. J. Hill, Rector
Rev. R. O. Wilkes, Hon. Assistant

ST. PETER'S
St. Peter's Road at 3935 Quadra
8:30 a.m.—Holy Communion
10:30 a.m.—Morning Prayer
The Rector
Church School
Wednesday, 10:30 a.m.—Eucharist
Rev. E. W. S. Gilbert, CD, BA, BD

ST. MARK'S IS ALIVE AND LIVING IN VICTORIA!
Patronal Festival and 80th Anniversary
SUNDAY, APRIL 23, 11 A.M.
Everyone is welcome
Preacher
The Rev. Dr. N. S. Noel, D.D.
Rector
The Rev. Peter Isles, L. Th.

Tragic Hour Stung

Five years of good work was "all destroyed in just an hour" in the case of a 28-year-old Becher Bay man and Camosun College graduate, Judge William Ostler said regretfully Friday in Victoria Provincial Court.

He ordered a total jail term of three months for the man, George Randolph Chipps, who pleaded guilty to two charges of impaired driving 50 minutes apart early Friday in Victoria.

Blood Alcohol

Prosecutor John Macintyre said Chipps was stopped at 2:30 a.m. in the 1600 block Government and given a breath-analysis test at Victoria police station which showed .19 per cent alcohol in his blood.

He said Chipps was given an appearance notice to come to court in the morning and released at 3 a.m. with a warning that he would be charged again if he drove his car. But at 3:20 a.m., said Macintyre, Chipps was stopped after he was seen driving away from the same block.

"Last night was my graduation," explained Chipps, who said a brother had driven him home from a downtown drinking establishment but a personal problem arose and "I was quite emotionally disturbed."

Chipps admitted to Ostler he had two convictions in 1967 for impaired driving. The judge, noting no convictions since then along with Chipps' effort to upgrade his education, said:

Tragic Hour

"He seems to have adopted a responsible attitude. That's what makes it all the more tragic. Five years' work . . . unfortunately it's all destroyed in just an hour.

Before disclosing the sentence, the judge said the decision to issue an appearance notice to someone with a breath reading of .19 per cent "seems to me to be unwise" and might be considered "a public disservice because he might have done harm to the public."

He wondered if Chipps could not have been asked by police to surrender his car keys or if some action could have been taken to prevent Chipps from using his car — "Certainly not very preventative, I must say."

Ostler said he was bound by law to impose a three-month jail term for a third impaired-driving offence, adding an 18-month driving ban. He also jailed Chipps three months for the fourth offence but, "because of circumstances," ruled the two terms will be served at the same time.

Ship Toll On Increase

LONDON (AP) — The world's main merchant fleets lost 78 ships in fires, collisions, wrecks, sinkings and other accidents in the three months ended Sept. 30, 1971, Lloyds Register of shipping reported Wednesday, compared with 47 ships in the previous three-month period.

PROVINCIAL COURT

"A plausible man like you can do irreparable damage to a community," Judge William Ostler said Friday in Victoria Provincial Court to a 49-year-old man — and the man agreed that was right.

Brian John Lupton, address not known, also agreed with the truth of Ostler's quotation from another judge that "the mental equipment of your class of persons, when put to criminal use, may be as dangerous as a more lethal weapon."

Lupton, described by Ostler as "an experienced sharper," was sentenced to a total of 18 months in jail after pleading guilty Tuesday to two Victoria charges containing one count of fraud, four of false pretences involving more than $50 and two of false pretences under $50.

He had desposited in a Victoria bank cheques which he had made out himself and which had fictitious companies giving money to the fictitious firm of John Lupton and Co. Ltd. He later withdrew several large sums.

Total amount mentioned in the seven counts was $1,703.15.

□

Sharon Lawson, 17, of 1627 Kent, received a suspended sentence and an 18-month probationary term after she pleaded guilty April 6 to an Esquimalt charge of possession of hashish — a small amount found in her purse Feb. 15 when she was checked by police at an Esquimalt address.

□

Raymond Percy Moore, 52, address not known, was jailed by Ostler for a total of six months after pleading guilty to two Victoria charges — false pretences involving less than $50 and theft under $50.

A Victoria detective testified Moore wrote a worthless cheque April 13 to obtain $13.08 worth of groceries from the T. Eaton Co., then stole two packages of meat worth a total of $5.06 from the same firm only an hour before his appearance in court.

Prosecutor John Macintyre said Moore had a lengthy record which included a three-month term imposed only last Jan. 14 for obtaining food and lodgings by fraud.

□

Darlene May Gardiner, 19, a visitor from Ontario, was sentenced by Ostler to 30 days after pleading guilty April 10 to a Victoria charge of theft involving less than $50 — the shoplifting of a $6.95 wig April 7 from the F. W. Woolworth store.

Ostler ruled the term will run at the same time as a 30-day sentence given Miss Gardiner earlier Friday in the court section of Judge E. F. N. Robinson. That action resulted from her plea of guilty April 8 to a charge of possession of a small amount of LSD found shortly after her arrest the day before.

□

A suspended sentence and a three-month probationary term were set for Mrs. Gladys Quennell, 79, of 2569 Douglas, who pleaded guilty to a Victoria charge of theft involving less than $50 — the shoplifting of a $1.11 package of cough syrup Friday from Shoppers Drug Mart, 1300 Douglas.

□

In traffic court, David Alexander Lamont, 33, of 109 Valiant pleaded guilty before Robinson to a Victoria charge of impaired driving and refusing to take a breath-analysis test April 15. He was fined $400 and given a partial four-month driving ban on the first count and fined $200 on the second.

□

Frederick Arthur Stevenot, 23, of Sidney, pleaded guilty to a Victoria charge of impaired driving and an Esquimalt charge of refusing to take a breath-analysis test, both dated Feb. 12. He was fined $400 and given a partial four-month driving ban on the first count and fined $200 on the second.

□

Rodney Benson, 23, of 903 Esquimalt, was fined $400 and given a three-month driving ban following his plea of guilty to a charge of impaired driving March 22 in Esquimalt.

New Name

VANCOUVER (CP) — Interior Breweries Ltd. shareholders have approved at a special meeting the change of the company's name to Columbia Brewing Co. Ltd., President Harold Blakeley has announced.

But Deficit Remains

Benny Show Sets High

By ERITH SMITH

Jack Benny's benefit concert Thursday night for Victoria Symphony Orchestra brought in what is probably the biggest gross and net profit in the orchestra's history for a single concert.

This is the feeling of John Graeme, chairman of the Benny concert committee of Victoria Symphony Society.

"It appears," he said Friday, "that the gross figure will be slightly more than $30,000 but we won't know the whole picture for perhaps another week."

Even if the gross and net figures for Thursday had been much higher, said Graeme, it would not at once have erased the orchestra's deficit.

It was always the society's intention to pro-rate Thursday's receipts over the next three years or so, to extend the benefits.

On one point Graeme, society president John Di Castri and publicity chairman Allan Purdy agreed: Jack Benny opened new ears to the enjoyment of symphony music. Benny himself made this point, as a matter of hope, shortly after the concert:

"Many people," he said, "will buy tickets to a concert like this just to hear Benny in person. Then they'll enjoy the rest of the program so much they'll keep coming to symphony concerts."

Conductor Laszlo Gati prepared a first-half program, before Benny appeared, that was fun, fine music, and eminently listenable.

First came Saint-Saens' Carnival of the Animals, its spoken narrative written by Ogden Nash and delivered by Allan Purdy, and with Robin Wood and Winifred Scott at the two pianos. The words cued the listeners, and it was almost possible to see the animals leaping, prowling or tramping across the stage.

Next came Three Slavonic Dances by Dvorak, and here again was music familiar to most, and most enjoyable.

Point is, Thursday's audience didn't wait for the conclusion of the whole group of dances. After each one there was a spontaneous burst of applause that told just one thing: they liked what they were hearing.

Many of these could be in the group Benny mentioned, hearing a symphony orchestra perform for the first time. Chances are very good they'll be back next year to hear more.

This is what symphony officials regard as the biggest boon of the Benny concert: creation of an enlarged, continuing audience that will help reduce or erase the continuing deficit.

UVic Tightens Entry Rules

The University of Victoria is tightening its admission requirements for students entering university in the academic year 1973.

Director of admissions Ron Jeffels circulated copies of the new rules to all high schools in the province Friday.

Students are advised to prepare themselves for admission to university by graduating from high school on a program which includes courses in at least two of math, sciences or languages to at least the Grade 11 level.

This is in addition to existing requirements that say graduates intending to proceed to university studies have English 11 and 12, Social Studies 11 and Physical and Health Education and Guidance 11.

Students planning to enter UVic in 1973 should consult the university calendar for specific requirements in individual departments.

NO MONEY 'TIL JUNE
HONDA
"World of Pleasure"
PEARSON

A car so advanced, it can tell you just about everything that's right or wrong with it.

Remarkable new invention in every 1972 Volkswagen.

We've all been through it.

The agony of an automotive check-up.

You sit nervously thumbing through old magazines, praying that somehow you can get out of there for less than $50.

Then, the moment of truth:

A Service Manager telling you that one of his best mechanics thinks you need a new generator.

Those days will be over soon if you own a 1972 Volkswagen.

For instead of a mechanic telling you what he thinks is wrong with your car, now your car can tell you for sure.

Sound amazing?

It is.

A car wired like a space capsule.

When Man went to the Moon, the success of each mission depended a great deal on a highly technical computerized system that told the Astronauts the exact condition of their space vehicle.

A similar system is now built into every 1972 Volkswagen.

The system in the car.

Running throughout the car is a network of sensors, each reporting the condition of various parts of the car.

Most of these sensor points are located in key areas like the engine or the electrical system, but many are found in seemingly insignificant places like the heated rear window.

The information from all areas is channeled to one central socket located in the rear engine compartment.

The socket is about the size of a pack of cigarettes.

We mention the size only because of what happens next. And that's what this amazing socket can do.

60 vital service checks.

Soon you'll be able to take any 1972 Volkswagen into an authorized VW dealership for the most advanced automotive check-up in the world today.

At that time, your Volkswagen will actually be plugged into a computer.

And in half the time it takes to perform a conventional check-up, 60 vital service checks will be made and recorded.

Checks wheel alignment in 10 seconds.

In 10 seconds, you'll know if your front wheels are properly aligned.

In a minute, you'll know the condition of the compression of all engine cylinders.

Without a mechanic so much as taking a peek, you'll know whether or not your battery needs water.

Ignition, cylinder compression, dwell angle, generator, electrical system.

All checked out without human error.

In effect, your car will be telling you how it feels directly.

And once again, this information is emanating from that one tiny socket built into the back of every 1972 Volkswagen.

Results printed out in plain English.

One-half of the system is already here. Built into every new Volkswagen.

The other half, the computer, is on its way.

Imagine.

A computer five feet away from your car is printing out in plain English just about everything that's right or wrong with that car.

When all 60 service checks have been made, the printout sheet is yours to keep.

What better proof to show that your automobile has finally had a thorough physical check-up?

A new way to look at a VW.

It started with economy, back in 1949, when it wasn't fashionable for an automobile to be economical.

But since when has a VW been fashionable?

Since never.

Obviously, the VW Beetle hasn't made it on looks alone.

But then, that's always been the plan.

While everyone else has been worrying about how their cars looked, we've been worrying about how ours acted.

And now, after all that time, we've even advanced it to a stage where it can speak.

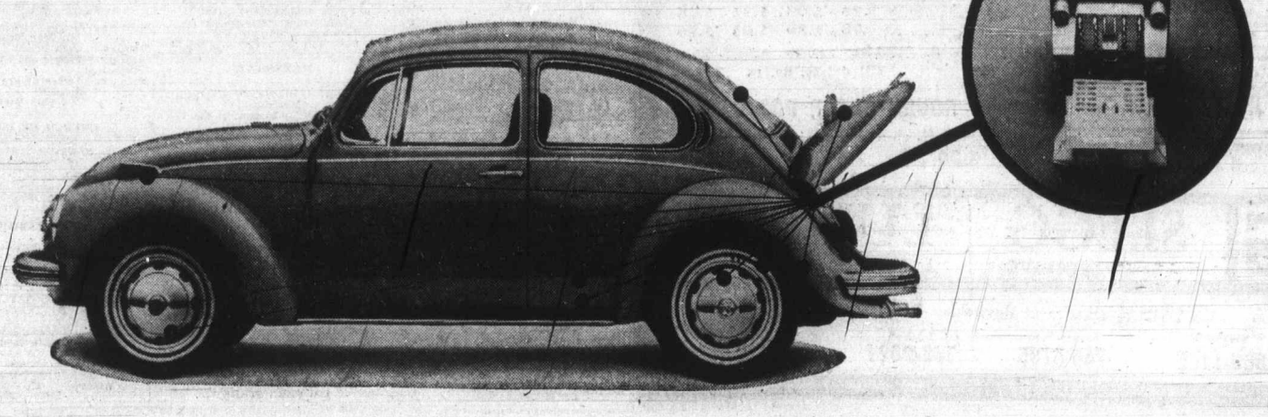

WANTED
Dead or Alive
OLD COLOR TVs
REWARD!
New Mastercraft Admiral Color TV
Phone Immediately
388-6265
THE TRADERS

Come In Today
INCOME TAX
ONLY 7 DAYS
TO SEE H & R BLOCK
© H & R BLOCK 1971
GUARANTEE
We guarantee accurate preparation of every tax return. If we make any errors that cost you any penalty or interest, we will pay only that penalty or interest.
H&R BLOCK
(CANADA) LTD.
Canada's Largest Tax Office with over 5,000 Offices in North America
2651 DOUGLAS ST.
1826 OAK BAY AVE.
(at Bank St.)
the Bay fourth floor
Now 3 Offices to Serve Victoria Better
WEEKDAYS, 9-9 SATURDAY, 9-5
386-0012
No Appointment Necessary

Pe

VIC

HERE
Is Where It's At...
VICTORIA DAILY NEWSPAPERS
"Wherein they shall find many joyous and pleasant histories, and noble and renowned acts of humanity, gentleness and chivalries. For herein may be seen noble chivalry, courtesy, humanity, friendliness, hardiness, love, friendship, cowardice, murder, hate, virtue and sin."
THOMAS MALLORY

DON'T BE A HERMIT..
DISCOVER WHAT'S HAPPENING
Read your Victoria Daily Newspapers for news of at-home and abroad . . . as well as many ads which tell you the "who, what, where, how, when and why" of local activities.
"The greatest source of pleasure is variety."
SAMUEL JOHNSON

VICTORIA DAILY NEWSPAPERS
PLEASE PEOPLE DAILY
It's the "WELCOME" MEDIUM
"For we that live to please, must please to live."
SAMUEL JOHNSON

VIC

People-Pleasing is Our Pleasure at

VICTORIA DAILY NEWSPAPERS

HERE
Is Where It's At... VICTORIA DAILY NEWSPAPERS

"Wherein they shall find many joyous and pleasant histories, and noble and renowned acts of humanity, gentleness and chivalries. For herein may be seen noble chivalry, courtesy, humanity, friendliness, hardiness, love, friendship, cowardice, murder, hate, virtue and sin.

THOMAS MALLORY

DON'T JUST CRY...

Banish your business blues with eye-catching ads in Victoria's daily newspapers. Make full use of the many creative services offered free when you advertise in this paper. Call 382-7211 for advice on an effective advertising campaign tailored to suit your needs.

"'Tis pleasant, sure, to see one's name in print;"

BYRON

GET HEP...
TO VALUE

... Your sales message in Victoria's daily newspapers is delivered to more than 8 out of 10 homes and apartments in Metropolitan Victoria.

"But still remember if you mean to please, to press your point with modesty and ease."

WILLIAM COWPER

My Mommy Says...

She's happy with what she saves on our food bills when she shops the specials advertised regularly in our daily newspaper. But I like the comics best!

"By happy alchemy of mind they turn to pleasure all they find."

MATTHEW GREEN

WE'RE NOT CLOWNING...

What do you receive when you advertise your no-longer needed items with a classified ad in "Vancouver Island's largest shopping centre in print?"

INSTANT CASH!

"The art of pleasing consists in being pleased."

WILLIAM HAZZLITT

Beauties All...

Victoria ladies say as they study their daily newspaper for the latest news of the fashion world. Styles, colours, fabrics and accessories are described in detail both in news features and in the appealing ads of the up-to-the-minute ladies' wear stores.

"O, woman! In our hours of ease, uncertain, coy and hard to please."

WALTER SCOTT

DON'T BE A HERMIT..
DISCOVER WHAT'S HAPPENING

Read your Victoria Daily Newspapers for news of at-home and abroad . . . as well as many ads which tell you the "who, what, where, how, when and why" of local activities.

"The greatest source of pleasure is variety."

SAMUEL JOHNSON

CROWNED
KING OF MY OWN CASTLE

with the purchase of the perfect home from the excellent selection advertised daily in Victoria's Daily Newspapers.

"Add to these retired Leisure that in trim gardens takes his pleasure."

MILTON

No Jesting...

What do you get when you cross our circulation with an attractive, informative ad?

FAST RESULTS

"He has gained every vote who has mingled profit with pleasure by delighting the reader at once and instructing him."

HORACE

Fill 'Er Up..

You'll be saying as you take off in your mobile machine chosen from the wide selection of makes and models advertised in this newspaper.

"'Tis pleasant sure to travel under the sun."

UNKNOWN

I May Be Old Fashioned

... but I like what you get when you call

386-2121

Classified Department

FAST PLEASANT EFFICIENT SERVICE

"No profit grows where is no pleasure ta'en; In brief, Sir, study what you most affect."

SHAKESPEARE

VICTORIA DAILY NEWSPAPERS

PLEASE PEOPLE DAILY

It's the "WELCOME" MEDIUM

"For we that live to please, must please to live."

SAMUEL JOHNSON

CALL **386-2121** TO PLACE YOUR OWN CLASSIFIED AD in VICTORIA'S DAILY NEWSPAPERS

CALL **382-7211** For Information on Display Advertising in VICTORIA'S DAILY NEWSPAPERS

VICTORIA DAILY NEWSPAPERS

"Perusing Victoria's Daily Newspapers in the home is a pleasure enjoyed by subscribers in more than 72,000 homes and apartments in Metropolitan Victoria and Vancouver Island"

'Gourmet' Files Suit

SANTA MARIA, Calif. (UPI) — Graham Kerr, the Galloping Gourmet of daytime television, and his wife and four television firms filed suit Friday for several million dollars for injuries Kerr and his wife suffered in an accident last year.

Kerr, who has appeared in a syndicated daytime cooking show, and his wife, Treena, were injured April 21, 1971, when a truck and trailer rig rammed the rear end of a house trailer in which they were riding.

The suits were filed by Kerr and his wife, who produced his shows, and the firms of Freemantle of Canada Ltd., International Television Inc., The Freemantle Corporation and Freemantle International Inc., all identified as television firms.

The suits were filed against the truck driver, Stephen Fields of Salinas and his employer, General Produce; Daryl Akers, the driver of a mobile home which was pulling the trailer in which the Kerrs were riding, and his employer, Boise Cascade Corp., and Boise Cascade Recreational Products.

Soviets Launch 487th Probe

MOSCOW (UPI) — The Soviet Union launched the 487th in its Cosmos series of unmanned satellites Friday, the Tass news agency said.

Cosmos 487 was orbiting Earth once very 92.3 minutes. It was a maximum of 329 miles and a minimum of 173 miles from earth's surface.

Top Ch

MEXICO CITY (UPI) — Mexico's leading television network reported Friday it offered $175,000 in prize money to bail out the deadlocked world championship chess match between American Bobby Fischer and Russia's reigning champ, Boris Spassky.

The offer to stage the match in Mexico was made in a telegram sent Thursday to Max Euwe, president of the World Chess Federation in The Hague.

Emilio Azcarraga, millionaire owner of Telesistema Mexicano, the network which had the rights to the 1968 Olympics and the 1970 World Cup soccer tournament, said:

Drugs Linked To Murders

NEW YORK (UPI) — Two persons were killed and four more wounded Tuesday in a series of shootings in the borough of Queens. Police said it may have resulted from a falling-out involving stolen money and narcotics.

FOLLOW THIS VICTORIA ENTERTAINMENT GUIDE

CLASSIC CAR MUSEUM—Cars, wax figures from the past. 813 Douglas (behind Empress Hotel). 9 a.m. - 9 p.m.

ROYAL LONDON WAX MUSEUM—At the Inner Harbor. 470 Belleville, 388-4461. 9 a.m. to 10 p.m. including Sunday.

UNDERSEA GARDENS—World's most beautiful garden at the bottom of the sea. 9 a.m. to 10 p.m., Inner Harbor.

SEALAND OF THE PACIFIC—Oak Bay Marina on Scenic Marine Dr. Open 10 - 5 p.m. Hourly Killer Whale Show.

"PRINCE ALBERT MINIATURES" located at the Empress Hotel. Monday thru Saturday 9:30 a.m. to 5:30 p.m.; Sunday 12:00 noon to 5:00 p.m.

THE DUKES DINING LOUNGE
On Scenic Route 3
(Near Mt. Douglas Park)
4558 Cordova Bay Rd.
658-8922
OPEN DAILY
Noon 'til Midnight
Romantic View Overlooking Cordova Bay
Dining, Beverage of Your Choice

BUSINESS LUNCHEONS DAILY
● Seafoods ● Steaks ● Fish and Chips
● Chicken and Beef Pies
● Assorted Sandwiches
¼ LB. BEEF BURGERS
Open 7:45 a.m. to 5:30 p.m., 6 Days a Week
HOUSE of WEBB RESTAURANT
Fort Street at Broad Phone 385-2682

BY GAD SIR! FOR THE BEST
COLONIAL INN
2 Blocks South of the Parliament Buildings and new museum.
"Victoria's Favorite"
ROLY McINTOSH
on the Keyboard
Friday and Saturday Evenings
270 GOV'T ST.
"A James Bay Landmark for over ½ a Century"
384-7151

Well Known for Its Gourmet Foods
THE COSSACK
COMPLETE DINING FACILITIES
1010A FORT STREET
● TRY OUR SPARERIBS, COSSACK STYLE ●
(You'll come back for more)
Dine and Dance to the Sounds of Bud Holm.
Open for Lunch and Dinner, Including Sundays.
1010 Fort Street RESERVATIONS 383-1211

DANCING SATURDAY
Cabaret Style, to the Big Band Sound of
GEORGE KRAELING
AND HIS ORCHESTRA
Vancouver Island's No. 1 music for smooth dancing, in the spacious Seaview Room (the Island's finest Maple Floor).
Instrumentalist 8:45 - 9:30
Dancing 9:30 - 12:30
Table Reservations 658-5224
McMorran's
5109 Cordova Bay Rd.
Well lit, paved parking seaview plaza adjacent

THE COCK PHEASANT
RESTAURANT
RE-OPENS APRIL 22
Open from 12 noon Daily except Wednesday. For reservations please phone 479-2066 or 479-2102.
Whether you have lunch, Afternoon Tea or Dinner you will enjoy the atmosphere and the large display of IVAN BRYANT oil paintings.
5285 WEST SAANICH ROAD

THIS SATURDAY AND SUNDAY IS
MARINERS' WEEKEND
at the Gold Cup RESTAURANT from 5:00 p.m.
Come and feast on
OYSTERS SCALLOPS PRAWNS SALMON
TROUT SHRIMP HALIBUT CRAB
Includes SOUP or SALAD
All for One Price $2.50 Per Person
For the children: Fish and Chips, $1.25
1122 YATES Reservations 383-4732

PURPLE ONION
Presents
SUNNYBROOK FARM
SAT. 10:30 'til 3 a.m.
Also appearing
GO GO BRENDA
Res: 386-0011
Special Next Week:
TIME RAIL
1037 View St.

Smitty's
PANCAKE HOUSE and RESTAURANT
BREADED VEAL CUTLETS
Includes Vegetables, Potatoes and Cole Slaw
$2.25
850 DOUGLAS ST. 383-5612
"Everybody's Favorite Across Canada"

Little Harry's takes a stand against girth control
Great dinners, congenial company — All part of Little Harry's insiduous campaign against diets and dieters. Lose control deliciously with a great roast beef dinner — m-m-m-m-m good!
Little Harry's
RESTAURANT
In the Hillside Shopping Centre
382-5165

JOIN THE JOLLY JUDGE at the
Wig & Dickie Cabaret
THE WILSON MOTOR INN 850 BLANSHARD ST.
THURS. to SAT.
STARTING 8:30 P.M.
● MUSIC ● FUN ● LAUGHTER
If you like an English Pub, you'll love the Wig & Dickie
Admission $1.50 Per Person — 385-6787
RESERVATIONS RECOMMENDED

SPARERIBS STEAK LOBSTER TAIL CORNED BEEF
MOST REASONABLE PRICES IN TOWN — COME ONCE! TALK OF THE TOWN
You Insisted - So-o-o-o-o-
NOW OPEN SUNDAY
3 P.M. 'TIL CLOSING
Avoid Disappointment Reserve Early
For the Finest Food in Victoria
● SPARERIBS ● STEAK ● LOBSTER TAIL
● STEAK AND LOBSTER TAIL
● CORNED BEEF
AT
ARNIE ARNIE'S PLACE
THE CELLAR
1061 FORT
Arnie Arnie Victoria's King of Spareribs Steak and Corned Beef
DROP IN OR RESERVATIONS 382-1714
MON. THRU SAT., 8:30 TO 12:30; SUNDAY, 3 'TIL CLOSING
EAT TO LIVE OR LIVE TO EAT AT ARNIE ARNIE'S PLACE — THE CELLAR

Starring THE MELROSE CAFE
OPEN 24 HRS. A DAY
WEEKEND SPECIAL
SHISKEBOB on SKEWER
Assorted meats and flamed with our special sauce includes veg., potatoes, soup, dessert, beverage.
$2.10
622 Yates — 383-9715
TAKE OUT ORDERS

GEM Theatre Sidney
NIGHTLY 7:45
WINNER OF 6 ACADEMY AWARDS!
METRO-GOLDWYN-MAYER presents A CARLO PONTI PRODUCTION
DAVID LEAN'S FILM OF BORIS PASTERNAK'S
DOCTOR ZHIVAGO
IN PANAVISION AND METROCOLOR
OMAR SHARIF, JULIE CHRISTIE

CREST MOTOR INN
BUSINESSMEN'S LUNCHEON
11:30 a.m. to 2:00 p.m.
Featuring Daily Specials
PROVINCIAL DINING ROOM AND COFFEE SHOP
OPEN DAILY
7 a.m. to 11 p.m.
Ample Free Off-Street Parking
386-2421
455 BELLEVILLE ST.
Facing the Inner Harbour

Very Scientifically Filmed In The Wilderness Area of Australia
20th Century-Fox presents
WALKABOUT
"AN EXCITING AND EXOTIC ADVENTURE!" —Judith Crist, NBC-TV
COLOR BY DE LUXE®
Starring Jenny Agutter, Lucien John, David Gumpill
From a Novel by James V. Marshall
EVENINGS
Adults $1.75
Students $1.25
G.A. $1.00
Children 50c
OAK BAY 2184 OAK BAY AVE 598-2213
Evenings Only 7:00 and 9:00
Closed Sunday

WILLY WONKA & THE CHOCOLATE FACTORY
It's scrumdidilyumptious!
Color by TECHNICOLOR®
A DAVID L. WOLPER production
Meet Charlie at the Chocolate Factory, with his scrumdidilyumptious friends.
SOUNDTRACK ALBUM AVAILABLE ON PARAMOUNT RECORDS
A PARAMOUNT PICTURE
MATINEES ONLY
Saturday at 1:00 and 3 p.m.
Sunday at 2:00 and 4 p.m.
ODEON 1 730 YATES STREET
Extra Cartoon
ALL SEATS 50¢

"I dreamed I saw Joe Hill last night. Alive as you or me."*
Paramount Pictures Presents
A Sagittarius Production A BO WIDERBERG FILM
"Joe Hill"
In Color A Paramount Picture
GP
— ADDED ATTRACTION —
If you can't have the real thing— you do all kinds of unreal things.
Paramount Pictures Presents in association with Maran Film and Kettlehum Productions
A Jerzy Skolimowski Film
"DEEP END"
WARNING: Coarse language. Completely concerned with Sex. — B.C. Director.
SATURDAY and SUNDAY
Joe Hill at 1:55, 5:30, 9:05
Deep End at 3:55, 7:30
Coronet 836 YATES ST. 383-6111

CHILDREN'S MATINEES
MGM
In METROCOLOR
IT'S ABSOLUTELY FIN-TASTIC
Metro Goldwyn Mayer presents
"Flipper"
See how the Fabulous Dolphin was discovered
THE AMAZING STORY OF A LITTLE BOY AND HIS FABULOUS UNDERWATER FRIEND!
All Seats 50c
OAK BAY 2184 OAK BAY AVE 598-2213
Sat. 1:30 and 3:15
Sun., 1:30 and 3:15
Doors Open 1:00

What goes on in prison is a crime.
A VERY FUNNY MOVIE WITH AN EARTHY HONESTY . . . Vastly Entertaining . . . Toronto Star
DESERVES HIGH PRAISE . . . Good Performances . . . Toronto Telegram
METROCOLOR
FORTUNE AND MEN'S EYES
Fox CINEMA QUADRA AT HILLSIDE - 382-3370
Warning: A Most Sordid Experience of Prison Life. —B.C. Director

WINNER OF 5 ACADEMY AWARDS
Including BEST PICTURE BEST ACTOR BEST DIRECTOR
GENE HACKMAN in THE FRENCH CONNECTION
ODEON 1 730 YATES STREET 383-6513
Warning: Frequent swearing and coarse language. —B.C. Director
Golden Age 50c
Sat. Doors 5:00 p.m., Shows 5:10, 7:00, 9:00
Sunday Thru Thurs. Doors 6:30, Shows 7:00 - 9:00

Chosen for the Royal Film Performance, 1972
GLENDA JACKSON VANESSA REDGRAVE in
MARY, QUEEN OF SCOTS
ODEON 2 730 YATES STREET 383-6513
Doors Daily 1:00 p.m.
Shows 1:30, 3:50, 6:20, 9:00
Golden Age 75c. Children 50c

WINNER OF 2 ACADEMY AWARDS
Nicholas and Alexandra
Haida 808 YATES STREET 382-4278
Eves. Daily at 8 p.m. (Except Sat. at 8:00-9:00)
Matinees Fri. and Sun. 2:00, Sat. at 1:30
Box Office Open Fri. and Sat. at 12 Noon
Box Office Open Sunday at 1:30
Evening Tickets avail. 1 hour before showtime
Eves. $2.50, Mat. $2.00, Golden Age $1.50 at Mat. Only

"I Suggest, No, I Insist You Go See This Marvelous Film." —New York Times
"THE TWO OF US"
Starring MICHEL SIMON
French Dialogue English Sub-Titles
COUNTING HOUSE CINEMA 1 Corner of Broad and Broughton 383-3434
Doors 7 p.m., Shows 7:30 - 9:30
Sat. Mat. Doors 1:30, Show 2:00
Sun. Mat. 1:15, Shows 1:30 - 3:25

WINNER OF 2 ACADEMY AWARDS
Best Supporting Actor BEN JOHNSON
Best Supporting Actress CLORIS LEACHMAN
"THE LAST PICTURE SHOW"
COUNTING HOUSE CINEMA 2 Corner of Broad and Broughton 383-3434
RESTRICTED
Warning: Frequent use of coarse language. —B.C. Director
Doors 6:45; Shows 7:00, 9:15

MOVIE GUIDE
ACADEMY AWARD WINNER FOR "BEST VISUAL EFFECTS"
SPELL-BINDING Family Entertainment!
WALT DISNEY productions Bedknobs and Broomsticks
TECHNICOLOR
ROYAL 885 BROUGHTON—383-6711
At 1:05, 3:05, 5:05, 7:05, 9:05.
Sunday 3:00, 5:00, 7:00, 9:00.
Children $1.00.

PARAMOUNT PICTURES PRESENTS
The Godfather
RESTRICTED
"WARNING — Fictitious story of a bestseller, contains brutality and offensive language." —R. W. McDonald, B.C. Director
PLEASE NOTE NEW FEATURE TIMES
Mon. thru Thurs. 2:00 and 8:30 p.m. Only
Fri. and Sat. Only 12:45, 3:45, 7:00, 10:15
Sunday 2:00, 5:15, 8:30
PRICES FOR THIS ENGAGEMENT ONLY
Matinees — Mon. thru Fri. $2.00
Evenings — Mon. thru Thurs. $2.50
Fri. Evening, All Day Sat., Sun. $2.75
Free List and Golden Age Cards Suspended
CAPITOL 865 YATES—384-6811

CHILLING HORROR!
DEATH LIVES IN THE VAULT OF HORROR!
"TALES FROM THE CRYPT"
Metromedia Producers Corporation presents An Amicus Production
starring Joan Collins · Peter Cushing · Roy Dotrice
Richard Greene · Ian Hendry · Patrick Magee · Barbara Murray
Nigel Patrick · Robin Phillips and Sir Ralph Richardson
FROM CINERAMA RELEASING
ADULT ENTERTAINMENT
Plus "LUST OF THE VAMPIRE"
TILLICUM Drive-In BURNSIDE AT TILLICUM—382-7191
Gates 7:30 Show 8 p.m.
Don't Forget!
SWAP and SHOP
Sunday 10 a.m. - 5 p.m. At The Tillicum

SMORGASBORD
will be served
SUNDAY, APRIL 23
from 5 - 7 p.m.
at the
White Eagle Hall
90 DOCK STREET
Sponsored by the Polish Community and will feature Polish dishes.
Admission
$2.25 - $1.75 - $1.00

SMORGASBORD
FRI. — SAT. — SUN.
5 p.m. to 9 p.m.
$4.95 Per Couple
Dominion HOTEL
700 BLOCK YATES—384-4136

ROLLER SKATING
ESQUIMALT SPORTS CENTRE
DAILY DOOR PRIZE
TONIGHT 8-10:30
Grand Prize end of April Radio-Record Player

Intermodal Productions Ltd.
Presents
Canada's
Mike Harris
Direct from Nashville and the Grand Ole Opry
In
CONCERT
with
PAT WILSON AND THE COUNTRY SPIRIT
McPHERSON PLAYHOUSE
MAY 1st
Two Shows 7 p.m. and 10 p.m.
$2.00 - $2.50 - $3.00
At Box Office
Sounded by: US ENTERPRISES

G.R. PEARKES Arena 3100 TILLICUM 388-6664
PUBLIC ROLLER SKATING
Friday - 7 - 10 p.m.
Saturday - 8 - 10 p.m.
Sunday - 7 - 9 p.m.
Children 50c (12 years and under)
Students and Adults 60c Includes Skates

Look! Happy!
Happy-Burger
the happy new thought from
A&W
JUST 29c

Top Chess Game in Mexico?

MEXICO CITY (UPI) — Mexico's leading television network reported Friday it offered $175,000 in prize money to bail out the deadlocked world championship chess match between American Bobby Fischer and Russia's reigning champ, Boris Spassky.

The offer to stage the match in Mexico was made in a telegram sent Thursday to Max Euwe, president of the World Chess Federation in The Hague.

Emilio Azcarraga, millionaire owner of Telesistema Mexicano, the network which had the rights to the 1968 Olympics and the 1970 World Cup soccer tournament, said:

"In benefit of world chess and with the support of Arturo Elizondo Garcia, president of the Provincial Chess Federation, I will assume all obligations for the series between Spassky and Fischer and I offer $175,000 in prizes, plus the expenses to cover all matches which would be played in Mexico."

Azcarraga made it clear he was bidding on all 24 of the championship games, not just half.

He said he was confident his bid would get full consideration even though it was a last-minute proposition.

The prize money offered by Azcarraga was the most offered to date by any prospective site. Belgrade, Yugoslavia, had offered $150,000 and Reykjavik, Iceland, $125,000.

When Spassky and Fischer failed to agree mutually on a site, Euwe in his role as president of the world chess body split the match between the two European capitals with a total purse of $137,500.

However, difficulties developed when Fischer started asking for more money and the Yugoslav organizers asked the American Chess Federation to post a $35,000 bond to guarantee his appearance.

Drugs Linked To Murders

NEW YORK (UPI) — Two persons were killed and four more wounded Tuesday in a series of shootings in the borough of Queens. Police said it may have resulted from a falling-out involving stolen money and narcotics.

CRYSTAL POOL
SATURDAY
12:30-2:00 p.m.—Cancelled
2:00-5:00 p.m.—Cancelled
7:00-9:00 p.m.—Cancelled
10:00-3:30 p.m. — International Swim Meet and 5:30-10:00 p.m.

TONY and BETTY WELCOME YOU TO
Chef Anthony's
ITALIAN - CANADIAN CUISINE
ENTERTAINMENT
RESERVATIONS 382-4122
312 Cook Street

TALLY-HO
Dining Lounge
OPEN SUNDAY and Every Week Day
7 a.m. to 9 p.m.
386-6141
3020 Douglas

OPEN SUNDAYS 5-9 P.M.
DINING WITH A DIFFERENCE
Gay Nineties Spare Rib House
WHERE KEN PEAKER and SHEILA Play Your SING-A-LONG MUSIC
A SPARKLING ATMOSPHERE for PERSONALIZED MUSICAL HAPPENINGS
World-Famous SPARERIBS — Full Dinner Menu
825 Burdett—CHERRY BANK HOTEL—385-5380

北京酒家
PEKING HOUSE
RESTAURANT
AT THE HEAD OF CHINATOWN
"The place for authentic Chinese food"
CLOSED FOR LUNCH
Different Dinner Special Each Week
OPEN EVERY DAY FREE HOME DELIVERY
NEW HOURS: 4:30 p.m. to 1:00 a.m. Weekdays
4:30 p.m. to 2:30 a.m. Weekends. 4:30 p.m. to 10:30 p.m. Sundays
1706-8 Government St. 385-5521 386-3633

SMORGASBORD
will be served
SUNDAY, APRIL 23
from 5 - 7 p.m.
at the
White Eagle Hall
90 DOCK STREET
Sponsored by the Polish Community and will feature Polish dishes.
Admission
$2.25 - $1.75 - $1.00

COMING APRIL 24 to 29
Victoria Operatic Society Presents
THE PAJAMA GAME
McPherson Playhouse
8 P.M.
Box Office Now Open at Playhouse

Smorgasbord
at the
Imperial Inn
1961 DOUGLAS ST.
Fri., Sat. and Sun.
$3.75 Per Person
Also
A LA CARTE and FULL DINNER MENU available
FOR RESERVATIONS 382-2111

SMORGASBORD
FRI. — SAT. — SUN.
5 p.m. to 9 p.m.
$4.95 Per Couple
Dominion HOTEL
700 BLOCK YATES—384-4136

ROLLER SKATING
ESQUIMALT SPORTS CENTRE
THE BIG 3 DAILY DOOR PRIZE THE BIG 3
TONIGHT 8-10:30
Grand Prize end of April Radio-Record Player

DANCING — DINING NITELY
TO THE SOUNDS OF SUNSHINE
Tuesday to Friday 12:00 P.M. to 2:00 A.M.
Saturday .. 12:00 P.M. to 1:00 A.M.
HAVE YOU GOT THAT "LOCKED-OUT" FEELING?
WELL . . .
GUYS ..... GIRLS
STAG NITE EVERY WEDNESDAY
(Couples Welcome)
We don't promise an orgy but we know you'll have fun!
NEED A CHANGE IN YOUR NITE LIFE?
COME TO THE
Bacchanalia Cabaret
388-6684 905 ESQUIMALT ROAD
(Kitty Corner from Maverick Market)

Intermodal Productions Ltd.
Presents
Canada's
Mike Harris
Direct from Nashville and the Grand Ole Opry
In
CONCERT
with
PAT WILSON AND THE COUNTRY SPIRIT
McPHERSON PLAYHOUSE
MAY 1st
Two Shows 7 p.m. and 10 p.m.
$2.00 - $2.50 - $3.00
At Box Office
Sponsored by: US ENTERPRISES

German FOOD
AND INTERNATIONAL FOODS
Served in a truly relaxing atmosphere
Live Entertainment — Fri., Sat.
The Rathskeller
RESTAURANT
851 DOUGLAS ST. 386-9348

G.R. PEARKES Arena 3100 TILLICUM 388-6664
PUBLIC ROLLER SKATING
Friday - 7 - 10 p.m.
Saturday - 8 - 10 p.m.
Sunday - 7 - 9 p.m.
Children 50c (12 years and under)
Students and Adults 60c
Includes Skates

Oak Bay Beach Hotel
Victoria's Only Seaside Hotel
Enjoy Our
TUDOR DINING LOUNGE
Overlooking the Colorful Gardens and Ocean
Luncheon—12 Noon to 2; Dinner, 5:30 to 9
Phone 598-4556 for Reservations
1175 BEACH DRIVE

HAPPINESS IS LUNCHEON IN THE PERSIAN ROOM
OUR EXCITING NEW MENU FEATURES
• 30 Omelette Specialties — A fantastic selection prepared by our Master Chef
• The Road Runner — Soup and Sandwich for those in a hurry!
• Low Calorie Lunch — For all the "Weight Watchers"
• Chef's Hot Luncheon Special — A new one daily!
• Palace Bowl Specialties — Selected Succulent Salads
Century Inn
383-1151 We Park Your Car Free

Look! Happy!
Happy-Burger
the happy new thought from
A&W
JUST 29c

LET US HELP YOU PREPARE FOR AN EXCITING AIRLINE AND TRAVEL CAREER
Get all the facts. Mail coupon today for FREE "12 ways To An Airline Career" brochure. Send coupon to:
ATLANTIC SCHOOLS, Dept. BC-162, Box 443, C/O Victoria Press, 2631 Douglas, Victoria, B.C.
NAME
ADDRESS
CITY and PROVINCE
PHONE AGE
EDUCATION

Zeller's Hillside Shopping Centre Saturday, April 22nd
SATURDAY FABRIC SAVERS
ENGLISH Crimplene 60". Full selection of colors. Reg. 4.88 yard. 3.33
TERRY CLOTH 45". Printed or plain. Reg. 1.74 yard. 1.27
STRETCH TERRY 45". All colors, patterns. Reg. 3.86 yard. 3.33
60" POLYESTER SUEDE Large selection of patterns and colors. Reg. 5.29 yard. 4.44
COTTAGE PRINTS 36". Machine washable. Reg. .77 yard. 2 yds. 1.17
PRINTED DENIM 37". Various Designs. Reg. 1.99 yard. 1.55
SKILLET SPECIALS!
Z BURGER —2 patties pure ground beef. —Melted cheese and bacon. —Three-decker bun. —Fries. 1.09
EARLY BIRD BREAKFAST —2 eggs. —2 strips of bacon. —2 slices of toast —2 cups of coffee. .69
POLYESTER and ACETATE 45". Pile tricot. Reg. 2.27 yard. 1.66
WILL-O-WISP PRINTS 36" wide. Machine washable. Reg. .86 yard. 2 yds. 1.44
POLYESTER WARP KNIT Assorted. Large selection. Reg. 4.96 yard. 3.96
POLYESTER CREPE 45". Various patterns. Reg. 2.97 yard. 2.22
45" PRINTED VOILE Perma-press. Reg. 1.17 yard. .77
SEERSUCKER MATERIAL 45" wide. Various designs. Reg. 2.86 yard. 1.96
BUY NOW — CHARGE IT!
Hillside SHOPPING CENTRE such a pleasant place to shop
OPEN DAILY 9:30 TO 9:30
PRE-SELLS FRIDAY 6 P.M.

NAMES IN THE NEWS

Long Silent Lord Breaks 144-Year Tradition

After hesitating for a couple of decades, the **Earl of Leicester** has broken a family tradition and made a speech in the House of Lords.

The fifth earl, a landowner born **Thomas William Edward Coke,** announced Thursday night that he was against pollution.

The earl's maiden speech came after 22 years as a member of the upper house of Parliament.

Leicester said his father, the fourth earl, never made a speech in 23 years of attending Westminster. His grandfather, the third earl, was silent for 32 years. And his great-grandfather, the second earl, spent 67 years as a member of the house without airing his views on anything.

The Leicester family motto: "He is prudent who is patient."

□

LONDON — **Prime Minister Heath** has appointed **Baroness Young** as a government whip in the House of Lords.

It is believed to be the first time a woman has held such a post in the Conservative party.

Lady Young, 45, was made a life peer last year after 15 years in local government.

□

LONDON — If you want a son, make love in June is the advice of a top geneticist in a new booklet.

More boys are born in February than any other month, says **Dr. Roger Pilkington,** 57, but the reason remains a mystery.

□

NEW YORK — Baroness **Nina Van Pallandt,** the European singer who became central figure in the **Howard Hughes** "autobiography" hoax, has signed a book contract for her own story.

□

MEXICO CITY — Spanish actor **Jorg Mistral,** 49, who played opposite such actresses as **Sophia Loren, Simone Signoret** and **Gina Lollobrigida,** has shot himself to death authorities reported.

Loren
. . . leading lady

Heath
. . . scores first

□

ANAKARA — The Turkish government has released autopsy reports concluding that leftist terrorists killed three NATO technicians — a Canadian and three Britons — with a total of 22 shots from close range about 90 minutes before the terrorists were cut down by troops.

The reports showed that **John Law,** 26, a native of Quebec City, died after being shot four times in the head and twice in the chest.

□

MONTREAL — **Andrew Brichant,** 41, has been nominated as Progressive Conservative candidate in Mount Royal. **Prime Minister Trudeau's** home riding, in the next federal election.

□

OTTAWA — The Native Council of Canada through its president **Tony Belcourt** has renewed its demand that **Judge George Collins** of Sudbury be removed from the bench for his recent remarks about an Indian appearing before him.

□

OTTAWA — External Affairs Minister **Mitchell Sharp** says Canada will not protest French plans to set off another nuclear explosion in the Pacific until the date of the explosion is known.

□

ATLANTA, Ga. — Government must ensure that "the citizen will be at the reins of the chariot" of technological development, Canadian Communications Minister **Robert Stanbury** told the International Communication Association.

□

WASHINGTON — Vice president **Spiro Agnew** has charged that **Sen. Edward Kennedy** and three Democratic presidential candidates kept silent when the communists invaded South Vietnam but then slandered **President Nixon** when he took military action to halt the aggression.

□

LONDON — **Queen Elizabeth** turned 46 Friday, but except for gun salutes in Hyde Park and at the Tower of London the nation officially will mark the event in June.

Missing Woman Found Dead

EDMONTON (CP) — A "mentally-ill" man in custody for another case constitutes the only lead in the investigation into the separate disappearances of two women, police said Thursday night.

The man, "had access to an abandoned farmhouse in the area of the search," police said.

He was questioned after the remains of Mary Ann Plett, a 29-year-old mother of two and missing since last Sept. 15, were found Wednesday near Fort Assiniboine, 75 miles northeast of her Edmonton home.

An autoposy did not indicate a cause of death, an RCMP spokesman said.

Shortly after Mrs. Plett's ramains were found, police and tracking dogs were sent to a ravine near Nisku, 15 miles south of the city, to look for Gail McCarthy, 23, who disappeared while on her way to work in Edmonton last Nov. 14.

A detective and a tracking dog were also searching for nine-year-old Linda Parnell who disappeared April 8 south of Edmonton. Detective Treph Bereska has searched ditches all over the area and even went up in his own plane on his own time — but reports that he is completely baffled.

Linda vanished without a trace when she left her home. Mrs. Plett, however, a real estate agent, was last seen when she left her office to take a client — supposedly a James Cooper of Winnipeg — to see an acreage just outside the city. She was never seen again.

A
WHISPER
IN VICTORIA'S DAILY NEWSPAPERS
IS LIKE A
SHOUT
IN ANY OTHER ADVERTISING MEDIUM

Reluctant Backing for IRA

Catholic Victory Close

BELFAST (Reuter) — Despite appeals to sue for peace, experienced observers here feel that Northern Ireland's Roman Catholics are too close to victory to desert the gunmen and bombers of the outlawed Irish Republic Army.

Although desperate for peace, nearly every Catholic in the troubled areas of Belfast, the capital, and Londonderry, Ulster's second city, has a relative or friend among several hundred suspected republican extremists under detention. They feel release of all of them may be close at hand and they cannot let them down now.

IRA violence and recruitment rocketed last August after a decision to invoke the Special Powers Act, which allowed security forces to arrest suspected extremists and detain them indefinitely without trial in internment camps.

Gunmen shot and wounded a man and woman in the border town of Newry, Friday in an apparent assassination attempt by the IRA.

The two were victims of a new wave of shootings in Northern Ireland in which a Belfast taxi driver was slain. At least three British soldiers and two teen-agers were wounded.

Police said a burst of automatic fire from a speeding car wounded the couple in the legs as they were leaving a hotel. They were taken to a hospital but the wounds were not serious, doctors said.

In addition to the shootings, a bomb demolished an electrical appliance store and British troops killed or wounded a gunman in an exchange of gunfire in Belfast.

The Provisionals — the extreme activist wing of the IRA — said recently that a ceasefire would come only when the Protestant-dominated parliament at Stormont was disbanded, the internees released and British troops pulled out of Northern Ireland. The first of those demands has been met and 73 internees have been freed.

"When they let the internees go, the rank-and-file Catholics will no longer support the gunmen," said a priest in the Anderstown area of Belfast, where there is wide support for the Provisionals' view that violence is necessary to bring about a united Ireland.

Irate Catholics in Londonderry and Belfast say they are sick of the killing and maiming of British troops, Northern Ireland police and innocent civilians. But, they feel, they have come too far to give up at this stage.

William Whitelaw, a leading British parliamentarian appointed by Prime Minister Edward Heath to administer Northern Ireland in place of Stormont, has promised to review the case of every man interned.

The release of the 73 men was expected to be the beginning of a phased release of internees.

William Cardinal Conway, Roman Catholic primate of all Ireland, has joined a small group of women in the Andersonstown area in calling on the IRA to stop the bloodshed.

NO MONEY
'TIL JUNE
HONDA
"World of Pleasure"
PEARSON

Woolco Town & Country
PRICE BREAKER!
LOWEST PRICES
QUALITY MERCHANDISE
Compare Elsewhere . . . Shop Woolco for Value and Savings

Ham
Once again our tasty lean ham. Buy some today for lunches and snacks.
.99
Carry Out Foods

Wagon Wheels
Tasty chocolate covered biscuit, a real treat for the lunch crowd. 12 to a package.
2 pkgs. .99
Candy Dept.

Picnic Plates
Bar-B-Q-time is almost here, so stock up now. 75 assorted colored plates to a pkg.
2 pkgs. 1.43
Stationery Dept.

Scotch Tape
A handy household helper. 1010 inches to a roll width ½". Reg. Price 3 rolls 88c.
6 rolls $1
Stationery Dept.

BOYS'
Boxer Casuals
Flared Leg Pants with false button fly, assorted colours. Sizes 8-12.
2.49
Boys' Wear

Boys' Sport Shirts
Perma-press, long sleeves, assorted patterns and plains. Sizes S-M-L.
1.99
Boys' Wear

MEN'S
Knit Pullovers
Skinny ribs in short and long sleeves in 100% acrylics. Assorted colours. Sizes S-M-L.
4.49
Men's Wear

Crimpknit
The material for everyone. Washes and dries beautifully. Start your summer wardrobe now. 60" wire—Bright colours.
2.86 yd.
Yard Goods Dept.

STEP-ON
Garbage Can
Attractive, neat and has a plastic pail liner. Colours — gold, white, avocado, red.
4.46
Housewares Dept.

6-CUP
Pyrex Tea Pot
An ideal gift. Makes a good cup of tea. Attractively styled.
2.96
Housewares Dept.

6-CUP
Pyrex Coffee Pot
Makes good coffee — Durable.
3.67
Housewares Dept.

Barbecue
The time is now — the weather right. This Barbecue has hood, spit and motor, also handles. Green in colour.
15.86
Hardware Dept.

O'CEDAR
Carpet Sweeper
Light, easy to use. Cleans quick and efficient. 5-year guarantee.
4.44
Hardware Dept.

Assorted Plastics
Pails, dish pans, drainers, cutlery trays, laundry basket etc. Bright, gay colours.
2 for .88
Hardware Dept.

Flushabyes
Disposable diapers, 60 per pkg. Newborn, medium and toddler, a perfect mother's helper.
2.47 pkg.
Infant's Wear Dept.

ONE-SIZE
Panty Hose
Seamless, sheer colours of Beige or Spice. Stock up now at this low price.
3 prs. .93
Nylons Dept.

BOYS'
Knit Sweaters
Long sleeve, assorted colours. Sizes S-M-L.
1.99
Boys' Wear Dept.

MEN'S
Casual Pants
50% Fortrel and 50% cotton, full cuf. Assorted colours in a broken size range.
2 for $9
Men's Wear Dept.

PERSONAL SHOPPING ONLY, PLEASE! SHOP EARLY WHILE QUANTITIES LAST!
Woolco Department Stores
Because We're Woolco... Your Shopping Costs You Less!
TOWN AND COUNTRY SHOPPING CENTRE, DOUGLAS ST. AND SAANICH
OPEN MONDAY TO FRIDAY, 10 A.M. TO 10 P.M. SATURDAY, 9 A.M. TO 10 P.M.

CLASSIFI

FOURTH NEWS SEC

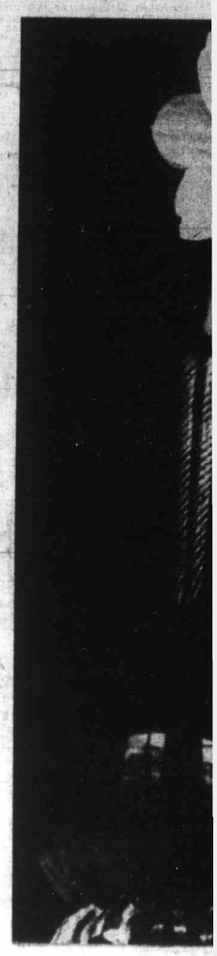

Stately

Bud vase containing st
rors outdoor scene fro
Interesting study singl
reflected light was ca
photographer Jack Ra

Doctors
'Soon' on

By BARBARA McINTOCH
Colonist Reporter

The provincial government will make known its position on the latest B.C. Medical Association proposal for a new fee schedule "as soon as humanly possible," the association's negotiating committee, was told Friday.

The five-man committee met with Provincial Secretary Wesley Black for about 1½ hours Friday morning to discuss the proposal which would bring the doctors' over-all fee increase within the government's 6.5 per cent guideline.

Committee president Dr. James Corbett said the doctors had interpreted the "as soon as humanly possible" statement to mean that the government will possibly respond to the doctors' proposal sometime next week.

After Friday's meeting Black, who is the minister in charge of medicare, said he would take the proposal to the treasury board and to the Medical Services Commission which administers medicare.

In the meantime he would not be willing to offer an opin-

Direct Bo
Debated b

Victoria may soon follow the example of Saanich and sell debentures over the counter, Victoria Mayor Peter Pollen said Friday.

"From a public point of view, it might be well worth our while to break up large issues into smaller and sell directly to the public," Pollen said in an interview.

The mayor pointed out there were some disadvan-

Absorbent Mats Mop Up Spill

COWICHAN BAY — A newly developed type of absorbent mat was used successfully to mop-up oil in the recent fire and explosion at Cowichan Bay Shell plant and Pier 66.

Javelin Equipment and Services Ltd. of Nanaimo sent Sorb-oil mats, which it distributes on Vancouver Island, to oil spill scene. Mats absorb oil and not water and helped prevent spread of spilled oil.

Industrialist the 'Greatest'

'Labor Greed' Rapped by Gaglardi

British Columbia is entering an era of "tremendous greed as far as labor is concerned," Rehabilitation Minister Phil Gaglardi said in Vancouver Thursday.

Although industry is "doing a far bigger job than it is given credit for," all sectors of society including industry must guard against pricing themselves out of the market with greed, he said.

Speaking to 70 persons at an Industrial Accountants of B.C. meeting, Gaglardi described the industrialist as "the greatest individual in the country today because he's got guts enough to challenge all of the imponderables and impossibles that he's able to challenge."

He said profits are considered swear words by some in society and countered that profits are the source of government income in the forth of taxes.

"And as far as I'm concerned I want to see industry make more and more and mroe because the more profit you make the better management you have and the more taxes the government collects," he said.

Gaglardi said he has no quarrel with the working man on the lower income levels who is seeking better pay, but he added that other wages are in need of levelling off.

He cited many examples of American unions giving up pay increases, or making concessions in working hours so that mass layoffs and company shutdowns are averted, suggesting that union members — in particular B.C.'s teachers — should take heed.

Gaglardi predicted that B.C. is in the early phase of labor-management problems, and predicted a crisis in the future. In reply to a question from the floor as to how the government would handle such a crisis, he said he "daren't presuppose," how the crisis would be handled but assured the gathering the Social Credit government would handle the crisis "fearlessly," as it had handled past problems.

He urged labor unions, and other sectors, to recognize their responsibility to share equally in the country's wealth, and stressed that his reference to labor's greed was not meant derogatorily, but was a warning.

On another track, Gaglardi assured his audience that B.C. considers itself as much a part of Canada as any other province.

The idea of the province being separatist in outlook "is a lot of hooey ... we don't want to paddle our own canoe, we believe that we belong, and we believe that everybody else belongs."

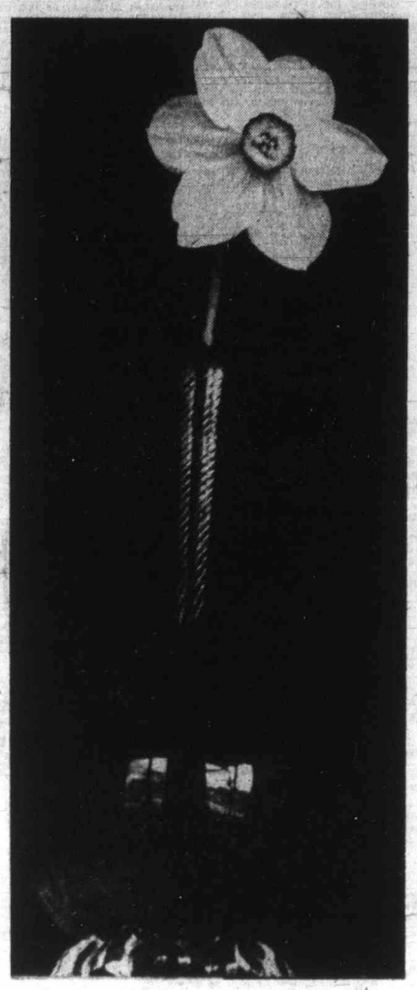

Stately Study

Bud vase containing stately narcissus mirrors outdoor scene from room's windows. Interesting study single spring flower and reflected light was caught by the lens of photographer Jack Ralph.

Rollover Devices To Add to Safety

New accident prevention regulations covering about 800,000 employees in British Columbia will go into effect May 1.

Most of the far-reaching changes, announced Friday by Cyril White, chairman of the Workmen's Compensation Board in Vancouver, involve the setting up of accident prevention programs by the provinces 50,000 employees and the requirement of rollover protective structures on mobile equipment.

Other changes have been made in regulations governing hoist platforms, tower cranes, manufacturing and application of asbestos, hot metal operations and noise level requirements in all industries.

Two new sections covering the petroleum and natural gas industry and traffic control were added.

The major change in accident prevention programs calls for co-ordination of programs by employers where the work areas of two or more employers overlap. The principal contractor or owner will be responsible for setting up a continuing accident prevention program in which all employers must co-operate.

Rollover protective equipment will be required on mobile equipment manufactured after July 1 this year, while owners of older equipment will have until July 1, 1975, to install the structures.

Mobile equipment affected by the new regulation includes crawler tractors, wheeled bulldozers, loaders and skidders, motor graders, self-propelled wheeled scrapers, and industrial tractors.

Other changes call for auxiliary steering and braking devices on vehicles which depend upon engine power for steering and braking, the use of safety glass in cab enclosures and safety belts on equipment fitted with rollover protection.

Blessing of Sick At St. Andrew's

Eucharist will be celebrated for sick and handicapped persons in the Parish Centre of St. Andrew's Roman Catholic Cathedral at 1012 Pandora at 2:30 p.m. Sunday, followed by the blessing of the sick. A priest will be available for confessions. Transportation will be provided for those in wheelchairs and nurses will be in attendance at the hall. Tea will be served by members of the Catholic Women's League.

NO MONEY 'TIL JUNE
HONDA
"World of Pleasure"
PEARSON

Doctors Promised Reply 'Soon' on Fee Proposal

By BARBARA McLINTOCH
Colonist Reporter

The provincial government will make known its position on the latest B.C. Medical Association proposal for a new fee schedule "as soon as humanly possible," the association's negotiating committee, was told Friday.

The five-man committee met with Provincial Secretary Wesley Black for about 1½ hours Friday morning to discuss the proposal which would bring the doctors' over-all fee increase within the government's 6.5 per cent guideline.

Committee president Dr. James Corbett said the doctors had interpreted the "as soon as humanly possible" statement to mean that the government will possibly respond to the doctors' proposal sometime next week.

After Friday's meeting Black, who is the minister in charge of medicare, said he would take the proposal to the treasury board and to the Medical Services Commission which administers medicare.

In the meantime he would not be willing to offer an opinion on whether the offer would be accepted or what he thought of it.

The doctors have been negotiating a new schedule with the government for over 15 months. The only previous offer the government has made in the negotiations is an over-all 10 per cent increase in the cost of medicare.

This would include fee increases and also costs of additional doctors and services.

The doctors' previous offer was an average of 8.2 per cent. A directors' meeting in Vancouver last weekend reviewed the entire fee schedule and reduced it, Corbett said, "to come just under the 6.5 per cent limit" which the government has used for guidelines in the public sector.

Corbett admitted that some of the doctors in the province were unhappy with the reduced schedule because it will mean actual reductions in their fees.

These doctors were all in the highest-paid specialities in medicine, he said, particularly surgical sub-specialties, like plastic surgery, orthopedic surgery and neurosurgery.

Doctors in the lowest categories would receive greater increases, he said. These include general practitioners, psychiatrists, dermatologists, and anaesthetists among others.

The schedule would be put to a referendum of all 3,300 doctors in the province, Corbett said, and they would all have a chance to say what they thought about it then.

Direct Bond Sales Debated by Pollen

Victoria may soon follow the example of Saanich and sell debentures over the counter, Victoria Mayor Peter Pollen said Friday.

"From a public point of view, it might be well worth our while to break up large issues into smaller and sell directly to the public," Pollen said in an interview.

The mayor pointed out there were some disadvantages to selling over the counter. The city had always been able to get an excellent rate by selling to investment dealers. It was doubtful whether such a rate could be achieved by selling debentures directly to the public.

But he said it was good for the public to be able to express its confidence in a municipality by purchasing debentures directly from the source.

The question of selling over the counter has sparked some discussion at city hall. City Manager Bill Hooson said he wasn't convinced of the idea's merits.

"Why sell over the counter when you can get a better rate by selling in large blocks?" he asked.

The city had always been able to get an excellent rate for its debenture issues, he said.

Other officials predict that the city will sell a debenture issue over the counter within the next 12 months.

Absorbent Mats Mop Up Spill

COWICHAN BAY — A newly developed type of absorbent mat was used successfully to mop-up oil in the recent fire and explosion at Cowichan Bay Shell plant and Pier 66.

Javelin Equipment and Services Ltd. of Nanaimo sent Sorb-oil mats, which it distributes on Vancouver Island, to oil spill scene. Mats absorb oil and not water and helped prevent spread of spilled oil.

1972 MAZDA
"1600" DEMO SALE

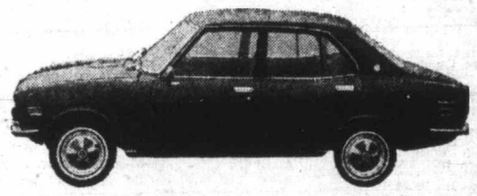

SAVE UP TO $300

'72 4-DOOR SEDAN Radio, orange. Licence No. AHF 449 SAVE $$$
'72 4-DOOR SEDAN Radio, orange. Licence No. AHC 040 SAVE $$$
'72 4-DOOR SEDAN Radio, red. Licence No. AHF 946 SAVE $$$
'72 4-DOOR SEDAN Radio, red. Licence No. AHF 948 SAVE $$$
'72 4-DOOR SEDAN Radio, orange. Licence No. AHK 373 SAVE $$$
'72 R 100—Radio, mag wheels, blue with white top. Licence No. AHD 654 SAVE $$

ALL CARS CARRY BALANCE OF NEW CAR WARRANTY

HORWOOD MAZDA
810 JOHNSON ST. 385-1451

PANELING SPECIALS
PRE-FINISHED—LIMITED QUANTITIES
• Natural Mahogany, 2.39 • Antique Elm, 6.95
• Sunset Ash, 6.95 • Honey-Tone Elm, 6.95
• Pre-Finished Mahogany, 3.49
• Citation Pre-Finished Hardboard Panels, 3.49

BASKET WEAVE FENCING
6 Boards High, Per ft. 59¢
8 Boards High, Per ft. 75¢

Come in and See Our Kitchen Cabinet Display Featuring
The "TREND-LINE" by Dana
AND
CITATION CABINETS

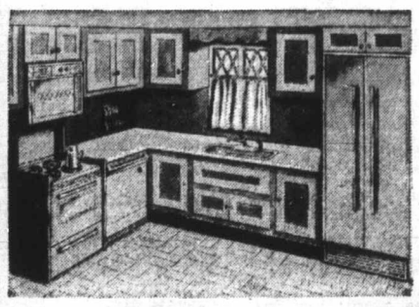

We can install new cabinet doors and drawer fronts on your old kitchen cabinets, and make them look like new for as little as $5.95 per door. Exciting, exotic woodgrains of hard-wearing maintenance-free polyester.

New counter, tops and a new vinyl floor to match, will make a sparkling new kitchen.

SEE THE "BEFORE" AND "AFTER" IN OUR SHOWROOMS!

Come in and meet J. W. (Hutch) Hutchinson, our Kitchen "Craftsman"
Call 386-1401 for Hutch to come to your home.

We will design, color co-ordinate, install and completely engineer your custom kitchen whether you wish a new Citation or Dana design, or would like your present kitchen cabinets to shine again with a new modern face.

IMPERIAL BUILDING MATERIALS LTD.
The Builder's Supply House
2955 DOUGLAS
PHONE 386-1401
Open Weekdays 8 a.m. to 5 p.m.
Saturdays 8 a.m. to Noon

386-2121

CLASSIFIED ADVERTISING

Vancouver Island's Largest Shopping Centre in Print

386-2121

TELEPHONES AFTER-HOURS
11:30 p.m. to 7 a.m.
Editorials, 383-4509
383-8309
Sports, 383-7000
Circulation, 383-0725

BOX REPLIES
All replies to private box numbers available from 8:00 a.m. to 6:00 p.m. Monday to Friday inclusive.
Victoria Press Box numbers available on request. Charge $1.50.

OFFICE HOURS
Classified Counter, 8:00 a.m. to 6:00 p.m. Business Office, 9:00 a.m. to 5:30 p.m. Monday to Friday inclusive.

• • •

OFFICE CLOSED SATURDAY

• • •

TELEPHONE HOURS
8:00 a.m. to 8:00 p.m. Monday to Saturday inclusive.

• • •

CLASSIFIED COPY DEADLINES
Regular classified advertisements may be placed at the counter, 8 a.m. to 5:00 p.m. on the day prior to publication, Monday to Friday inclusive. By telephone, 8:00 a.m. to 5:00 p.m. Monday to Saturday inclusive.
All classified semi-display copy must be in the possession of Victoria Press Ltd., 2631 Douglas Street, by 4:00 p.m. on the day prior to publication, with the exception of that copy for Sunday Colonist must be in by 4:00 p.m. Friday.

FULL COVERAGE CLASSIFIED RATES

REGULAR CLASSIFIED LOCAL RATE
One day, 9c per word per day.
Three consecutive days, 8c per word per day.
Six consecutive days, 7c per word per day.
1 6-pt. heading or white space allowed to be charged at 5 words. Minimum advertisement 10 words and $1.00.
Each initial, sign, group of figures and abbreviation counts as one word.

SEMI-DISPLAY LOCAL RATE
Ads requiring a style other than that mentioned above will be charged by the measured agate line (14 agate lines equal 1 inch).
One day, 40c per line, $5.60 inch.
Three consecutive days, 35c per line, $4.90 inch.
Six consecutive days, 30c per line, $4.20 inch.

NATIONAL RATE AND OUT-OF-PROVINCE RATE
Regular classified, 10c per word per day.
Semi-display, 43c per line per day, plus 10% if both type sizes are used.

Birth Notices, $2.00 per insertion for standard message of 30 words or less. 8c each additional word or initial.
In Memoriam notices, Cards of Thanks, Death and Funeral Notices, not exceeding 12 lines, $3.50 first insertion and $2.65 subsequent insertions. Each additional line, 35c daily.
Births, Deaths, In Memoriam Notices, Cards of Thanks. Personals not accepted by telephone. Single paper rates on request.

SUBSCRIPTION RATES
Wherever carrier service is maintained, $3.00 per month.
By mail: Canada, $3.50 per month, $10.00 per three months, $39.00 per year. United States, $4.00 per month. Sunday only: Canada, 25c per copy, $13.00 per year. United States, 30c per copy, $15.60 per year. Commonwealth and foreign rates upon request.
Mail subscriptions are payable in advance.
Authorized as second-class mail, Post Office Department, Ottawa.
Member Audit Bureau of Circulations.

TERMS OF PUBLICATIONS
The Victoria Press Ltd. shall not be liable for non-insertion of any advertisement beyond the amount paid for such advertisement.
In the event of an error occurring the liability of Victoria Press Ltd. shall not exceed the charge for the space actually occupied by the item in question.
All claims on error in publication shall be made within 12 hours thereafter and if not made shall not be considered. No claim will be allowed for more than one incorrect insertion nor for errors not affecting the value of the advertisement.
All estimates of cost are approximate. Advertisers will be charged with space actually used.
All advertising copy will be subject to the approval of the Victoria Press Ltd., who reserve the right in its sole discretion to classify, reject or insert copy furnished.
Advertisements must comply with the British Columbia Human Rights Act which prohibits any advertising that discriminates against any person because of his race, religion, sex, color, nationality, ancestry or place of origin, or because his age is between 44 and 65 years, unless the condition is justified by a bona fide requirement for the work involved.
While every endeavor will be made to forward replies to box numbers to the advertiser as soon as possible, we accept no liability in respect of loss or damage alleged to arise through either failure or delay in forwarding such replies, however caused, whether by negligence or otherwise.

CIRCULATION REPRESENTATIVES
Duncan, Chemainus, P. J. Rogers 746-6181
Lake Cowichan, P. Edwards 749-6771
Pt. Alberni, Mrs. A. Nilson 723-8312
Nanaimo, R. Lakey SK 3-2766

United States Representatives
MATHEWS, SHANNON AND CULLEN, INC.
New York, Boston, Chicago, Detroit, Philadelphia, Pittsburgh, Cleveland, Syracuse, Charlotte, Atlanta, Cincinnati.

DUNCAN BUREAU
262 Station Street (Hamilton Electric Building). Office and telephone hours, 1 p.m. to 5 p.m. Monday to Friday, inclusive.
PHONE DUNCAN 746-6181

CLASSIFIED SERVICE FOR DUNCAN COWICHAN VALLEY CHEMAINUS RESIDENTS
Classified Ads phoned in to our Duncan office before 3:30 p.m. will appear in the following day's paper.
746-6181

PHONE DIRECT
386-2121
TO PLACE YOUR CLASSIFIED AD

1 BIRTHS

COOPER — Born to Mr. and Mrs. William G. Cooper, 67 Regina Avenue, at Royal Jubilee on April 18, 1972, son, William Ronald is a brother to Cherrie. Thanks to Dr. Roberts (insured).

PATTERSON — Born to Mr. and Mrs. Rodney B. (nee Bonnie Cook) 4911 Townsend Drive, at Royal Jubilee Hospital on April 18, 1972, a beautiful baby girl, 8 lbs. 1 oz., Erin Kathleen. Many thanks to Dr. R. J. Stirling and Maternity Staff.

5 DEATHS AND FUNERALS

ANDERSON — In Victoria on April 20, 1972, Mrs. Betty Elizabeth Anderson, of 863 Selkirk Avenue, aged 93 years, widow of Capt. John F. Anderson; born in Sweden, and a resident of Victoria for the past 72 years. She is survived by two sons, John Ernest of Parksville and Allan Franklin of Cowichan Lake; two daughters, Mrs. A. (Anna) Lindberg of Monrovia, California, and Mrs. D. G. (Amy) Mowat of Victoria; 11 grandchildren; 20 great-grandchildren; three great-great-grandchildren; one brother, Ernest O. Estwing of Rockford, Ill.; many nieces and nephews. She was a member of Metropolitan United Church for almost 40 years.
Funeral service in Metropolitan United Church Chapel, Pandora and Quadra on Monday, April 24, at 2:00 p.m., with the Rev. E. Laura Butler officiating. Interment in the family plot at Ross Bay Cemetery. McCall Bros. Funeral Directors in charge of arrangements.

BARKER—Suddenly in Victoria, B.C., on April 19, 1972, Mr. William Smith Barker, aged 65 years; born in Hull, Yorkshire, England, and a resident of Victoria for the past 38 years, late residence, 2855 Fifth St. He leaves his loving wife Ann, at home; his brother and four sisters.
Service will be held in Sands Mortuary Ltd. "Memorial Chapel of Chimes" on Monday, April 24, 1972, at 1 p.m. Rev. Canon Robert Willis officiating. Interment Royal Oak Burial Park. Flowers gratefully declined. Those so desiring may contribute to the Heart Fund, 620 View St., Victoria, B.C.

CLASSIFICATION INDEX

VITAL STATISTICS
1 Births
8 Card of Thanks
5 Deaths and Funerals
10 Funeral Directors
9 In Memoriams

NOTICES
14 Announcements
16 Catering, Banquets and Reception Rooms
15 Coming Events and Meetings
20 Lost and Found
11 Monumentals
18 Places to Visit
17 Restaurants

EMPLOYMENT
26 Female Help Wanted
21 Male Help Wanted
25 Male or Female Help Wanted
30 Situations Wanted Female
29 Situations Wanted Male
31 Situations Wanted Male or Female
27 Teachers Wanted

BUSINESS SERVICES AND DIRECTORY
36 Business Services and Directory

PERSONAL SERVICES
33 Bands, Musicians and Orchestras
41 Business Personals
43 Dancing
42 Education
71 Music Teachers
39 Personals
32 Trade Schools
38 Travel

MERCHANDISING
83 Aircraft
117 Antiques
78 Bicycles
80 Boats and Marine
65 Building Supplies
93 Cameras, Supplies and Photo Finishing
127 Chicks, Poultry, Hatching Eggs, Supplies
135 Farm Implements
12 Florists
60 Fuel
97 Furniture
120 Garden Supplies
99 Groceries, Meat and Produce
130 Heavy Equipment and Machinery
128 Livestock, Supplies and Events
100 Miscellaneous for Sale
103 Miscellaneous Wanted
109 Miscellaneous to Rent
77 Motorcycles
70 Musical Instruments
125 Pets and Supplies
96 Ranges, Stoves and Furnaces
92 Sporting Goods
115 Swaps
63 Timber
98 TV, Stereo, Radio Sales and Service
112 Wanted to Rent, Miscellaneous

AUTOMOTIVE
164 Auto Body Work and Painting
162 Auto Repairs, Service and Towing
168 Campers and Trailers
166 Cars and Trucks Wanted
150 Cars for Sale
151 Foreign, Import and Sports Cars
169 Mobile Homes and Parks
149 New Car Directory
160 Parts, Accessories
158 Tires
154 Trucks and Buses
156 U-Drive and Auto Washing

ACCOMMODATION
185 Convalescent and Rest Homes
175 Hotels
178 Summer Resorts
181 Tourist Accomodation

RENTAL
201 Apartments to Rent, Furnished
200 Apartments to Rent, Unfurnished
203 Apartments Wanted
206 Duplexes to Rent
207 Duplexes Wanted to Rent
202 Furniture to Rent
215 Halls, Warehouses, Stores and Offices to Rent
197 Housekeeping Rooms to Rent
199 Housekeeping Rooms Wanted
211 Houses to Rent, Furnished
210 Houses to Rent, Unfurnished
212 Houses Wanted to Rent
190 Room and Board
191 Room and Board Wanted
193 Rooms to Rent
194 Rooms Wanted

FINANCIAL
155 Automobile Financing and Insurance
233 Mortgage Loans and Insurance
234 Mortgages for Sale
230 Personal Loans and Insurance
235 Wanted to Borrow

REAL ESTATE
280 Acreage for Sale and Wanted
240 Business Opportunities
241 Business Opportunities Wanted
300 Churches
247 Commercial or Industrial Properties
258 Condominiums and Townhouses
253 Country Homes and Properties
270 Exchange Real Estate
290 Farms for Sale and Wanted
263 Garages for Sale, Rent, Wanted
293 Gulf Islands Properties
250 Houses for Sale
265 Houses Wanted to Buy
295 Listings Cancelled
268 Listings Wanted
271 Lots for Sale
294 Mainland and Out of Province Properties
273 Property for Sale
274 Property Wanted
244 Revenue Property
245 Revenue Properties Wanted
285 Up-Island Properties
256 Waterfront Properties

NOTICE OF COPYRIGHT
Full, complete and sole copyright in any advertisement produced by Victoria Press Ltd. is vested in, and belongs to, Victoria Press Ltd.; provided, however, that copyright IN THAT PART AND THAT PART ONLY of any such advertisement consisting of illustrations, borders, signatures or similar components which is, or are, supplied to Victoria Press Ltd. by the advertiser in the form of engravings, matrices, casts, etc., and incorporated in said advertisement shall remain in and belongs to the advertiser.

5 DEATHS AND FUNERALS

CAMERON — On April 19, 1972, in Shaughnessy Hospital, W. H. Quirk (Bill) Cameron, M.C., of 955 Marine Drive., West Vancouver. Survived by his mother, Mrs. Murray Cameron; a brother and sister-in-law, Major and Mrs. T. Jamieson Quirk, and niece Vicky, all of Vermilion, Alberta; a nephew, T. A. J. Quirk, Vancouver.
Funeral service will be held on Monday, April 24, at 2:30 p.m., in Central Presbyterian Church, 1100 Thurlow Street, Vancouver, Rev. C. Paul McKinnon officiating. Cremation. Flowers gratefully declined. Nunn and Thomson Funeral Directors.

CLINTON-BADDELEY — Suddenly in Victoria, B.C., on April 17, 1972, William F. (Bill) Clinton-Baddeley, born in England. He leaves his loving wife Nancy, 2 sisters, Jan, Victoria, B.C., and Marion, England; a step-son, C. Gerald H. Daniel, Captain, R.C.N. Retired, Ottawa, Ontario. The late Mr. Clinton-Baddeley served overseas all through the First World War, then for a short period in the Veterans' Guard, Victoria, during the Second World War.
Private service was held in the Sands Mortuary Limited "Memorial Chapel of Chimes", on Thursday, April 20, 1972, at 11:00 a.m. Cremation.

COOPER — In Victoria, on April 20, 1972, Mr. Richard Hamilton Cooper, of 118 Croft, aged 67 years; born in Vernon, B.C., and a resident of Victoria for the past 7 months, formerly of Penticton. He is survived by his wife, Agnes, at the residence; three sons, Harold of Montreal, Douglas of Ottawa and Roy in England; one daughter, Mrs. F. (Doreen) Marchant of Victoria; seven grandchildren; one brother, Robert of Vernon, and one sister, Mrs. Flora Weir of Abbotsford.
Funeral service in McCall Bros. Chapel, Johnson and Vancouver Streets, on Tuesday, April 25, at 1:15 p.m., with the Rev. Franck Patterson officiating. Cremation. (Flowers gratefully declined). If desired, friends may donate to Respiratory Research, 1902-A Fort Street, Victoria.

DICK—In Victoria, on April 18, 1972, Mr. Robert Arthur Coventry Dick, aged 84 years, of 2665 Dalhousie St., resident here since 1958, formerly of New Westminster. He is survived by his wife Frances Mary, at the residence; his daughter, Mrs. P. W. (Mary) Johnson, Victoria, and son, Robert W. (Dick), of Hudson Heights, Quebec; 6 grandchildren; 4 great-grandchildren; also a sister, Mrs. Evelyn McGugan, of New Westminster.
Service in McCall Bros. FAMILY CHAPEL, on Monday, April 24, at 3:00 p.m., with Major D. McMillan officiating. Interment at Royal Oak Burial Park.

DUNCAN — In Victoria on April 20, 1972, Bernard Joseph Duncan, aged 59 years; a native son of Victoria, late of Sidney and Port Alberni. He is survived by his loving wife, Evelyn C.; four daughters, Mrs. Eleanor Gilding of Chilliwack, Mrs. Marilyn Kosh of Nelson, Elaine and Carol, at home; two sons, John of Victoria, Michael of Tofino; eight grandchildren; his parents, Mr. and Mrs. Robert A. Duncan of Victoria; five brothers, Richard of Chemainus, Edward, Gerard, Leonard and Bill of Victoria; sister, Mrs. Mary Snelling, Victoria; nieces and nephews. He was a life member and Past Grand Knight of the Knights of Columbus in Port Alberni and Past President of Aerie No. 12 F.O.E.
PRAYERS will be offered in McCall Bros. FLORAL CHAPEL, Johnson and Vancouver Streets, on Sunday, April 23, at 8:00 p.m. MASS will be celebrated in St. Andrew's Cathedral, Blanshard at View, on Monday, April 24, at 9:00 a.m. Interment at Royal Oak Burial Park.

HARDER — Allan (Guy), suddenly in Victoria, B.C., on April 20, 1972, in his 29th year. Survived by his parents and three sisters. At the time of his death Guy was a student at the University of Victoria.
Private cremation. Flowers declined with thanks. Donations may be made to charity of choice. Arrangements through the Memorial Society of B.C. and First Memorial Services Limited.

HIND — Hilda Margaret of Comox, B.C., on April 20, age 90, widow of the late Capt. William Herbert Hind. Survived by one son, William of Comox; granddaughter, Margaret, Montreal; grandson, Philip, Comox.
Funeral service St. Peter's Church, Comox, Saturday, April 22, at 2 p.m. Cremation. In lieu of flowers, donations to your favorite charity appreciated.

KINSMAN — In Victoria, on April 21, 1972, after a lengthy illness, John (Jack) Kinsman, aged 65; born in Victoria, and a resident all his life. Survived by his loving wife, Leila; his brother, Bud; nephew, Maurice Michell; niece, Leola Robinson; aunts, Mrs. Mabel Golder and Mrs. Nellie Baxter, and cousins. Mr. Kinsman was an honourary life member of the B.C. Telephone Co. Employees Association, employed for 43 years, a member of the Capital City Yacht Club and numerous bowling leagues.
Funeral service in McCall Bros. FLORAL CHAPEL, Johnson and Vancouver Streets, on Tuesday, April 25, at 2:15 p.m. Interment at Royal Oak Burial Park.

MacLEOD—In Victoria, at Queen Victoria General Hospital, Mrs. Bertha Agnes MacLeod, aged 73, of No. 503—360 Douglas St., formerly of Fort William, Ont. She was a member and Past Noble Grand of the Agate Rebecca Lodge, Fort William, and of St. Andrew's Presbyterian Church, Victoria. Pre-deceased by her husband John, in 1969, and one son, Norman, in 1941, she is survived by 3 daughters, Mrs. W. (Florence) Charbonneau, Red Rock, Ont., Mrs. C. (Ina) Ludtke, Newcastle, New Brunswick; Mrs. E. (Joan) Schonchenmaier, Victoria; 1 granddaughter, 5 grandsons, 4 brothers and 2 sisters.
The funeral service will be conducted on Monday, April 24, 1972, at 11:00 a.m. from CHAPLIN'S FUNERAL CHAPEL, with the Rev. Bruce Molloy officiating, followed by interment in the Vancouver Masonic Cemetery.

McPHERSON — In Victoria, B.C., on April 21, 1972, William McPherson, late of No. 206—1198 Esquimalt Road, aged 76 years. Born in Aberdeen, Scotland, and a resident of Victoria for the past 7 years. Survived by his wife, Annie; four sons, James L. of Vancouver, George and Donald, both of Edmonton and Wayne of Halifax; two sisters in Canada, one sister and one brother in Scotland; 14 grandchildren. Served with the Imperial Army 1914-1918 in France, a member of Britannia Branch No. 7, R.C.L.
Services will be held in the Thomson and Irving Funeral Chapel on Monday, April 24, 1972, at 1:30 p.m., with Padre J. A. Roberts officiating, followed by cremation. Flowers gratefully declined.

MAKOVSKI — Harriet E. of Victoria, on April 21, 1972, in her 93rd year. Survived by one son, Eric (Victoria); one grandson, Richard.
Private family service. Cremation. Flowers gratefully declined. Arrangements through the Memorial Society of B.C. and First Memorial Services Ltd.

8 CARDS OF THANKS

We would like to express our appreciation for the many kind words and acts of sympathy shown to us in the recent death of Thomas H. Griggs — a dear father, grandfather and great-grandfather.
—Gwen and Art Fido and Family

Percy Wills and family wish to express their sincere and heart-felt thanks to the many friends who tendered their tokens of sympathy during their time of bereavement.

9 IN MEMORIAM

McLAUGHLIN — In loving memory of "Paddy", William Thomas McLaughlin, my dearly beloved husband, who departed this life April 22, 1969.
The boughs on the tree of memory —
Forever green they grow,
Because of the happy years, Dear Heart,
I was privileged to know with you.
—With everlasting love, Dorothy Jean.

McPHAIL—In loving memory of our dear husband and father who passed away April 22, 1971.
Sadly missed and always remembered.
—His wife Delia, and sons, Bill and Rick.

WELLS—In loving memory of a dear husband and father, George Wells, who passed away suddenly April 22, 1965.
Deep in our hearts, his memory is kept.
To love and to cherish, and never forget.
—Ever remembered by his loving wife Lilian and daughter Shirley.

10 FUNERAL DIRECTORS

WE CARE
Your Community Chapels Dedicated to Service. Sensible Prices.

Victoria, B.C.
Sands Mortuary Limited "Memorial Chapel of Chimes" (main office)
388-5155, 388-5156, 383-7511

Sidney, B.C.
Sands Chapel of Roses, 656-2932

Colwood, B.C.
Sands Chapel of Heather, 478-3821

Duncan, B.C.
Hirst Funeral Chapel (Sands), 746-5212

Ladysmith, B.C.
Ladysmith Funeral Chapel (Sands), 245-2331

Nanaimo, B.C.
Westwood Chapel of Flowers (Sands), 753-2032

Independent, Family Owned and Controlled. Sands since 1912.

McCALL BROS.
Funeral Chapels
1400 Vancouver Street
385-4465 — 385-4466 — 385-4467
Recommended by so many to relatives and friends . . . the Name is Assurance.

FRIDAY
JOHNNY, Miss Lottie Mary
Accompanied to Williams Lake for service and interment.

SUNDAY
DUNCAN, Mr. Bernard
PRAYERS
8:00 p.m.—FLORAL CHAPEL

MONDAY
DUNCAN, Mr. Bernard
MASS
9:00 a.m.—ST. ANDREW'S CATHEDRAL
PETERS, Mrs. Wilhelmina
1:15 p.m.—FLORAL CHAPEL
ANDERSON, Mrs. Betty E.
2:00 p.m.—METROPOLITAN UNITED CHURCH CHAPEL
DICK, Mr. Robert A. C.
3:00 p.m.—FAMILY CHAPEL

CHAPLIN'S FUNERAL CHAPEL
1155 Fort Street
Independently owned and operated. Offering dignified funeral service within the means of all.
384-5512 384-8626

THOMSON & IRVING
Funeral Chapel
Est. 1906 — Formerly of Winnipeg
A Dignified and Understanding Service at Moderate Cost
PRE-NEED AT NEED
SHIPMENTS
1625 Quadra St. Phone 384-2612

HAYWARD'S CHAPEL
Ready to carry out the family's wishes, quietly, sympathetically, with efficiency and dignity.
386-3505
734 Broughton St.
REGINALD HAYWARD MGR.

FIRST MEMORIAL SERVICE
Undertakers for the Memorial Society of B.C. — 384-7041

11 MONUMENTAL

STEWART MONUMENTAL
Works Ltd.
ESTABLISHED 1896
Memorial of Distinction
Marble fireplace and tabletops
1403 May St. 384-3452

MORTIMER'S MONUMENTS
ESTABLISHED 1877
"The Finest in Craftsmanship"
633 DAVID ST. 383-6421

12 FLORISTS

REAL FLOWERS FADE
but
THE MEMORY LASTS
Funeral Flowers expertly designed
WOODWARD'S FLORISTS
635 Fort 384-5614

15 COMING EVENTS AND MEETINGS

LADIES AUXILIARY to the LONDON BOXING CLUB
SATURDAY AFTERNOON BINGO
Club Tango
1037 View
1:45 p.m.
Admission $1.00
6 cards for $2.00
Door prizes
Good Neighbour games
16 games plus 5 extra at 25c per card
Good cash prizes
Everybody Welcome
Proceeds
Gym for Boys

B.C. SUN
TOURNAMENT DANCE
For Charity
Saturday, April 22, 1972, 9-1 a.m.
Jubilee Hall, 527 Fraser Street
MUSIC BY KEN CAMPBELL
Refreshments Available
Hot Chicken Supper Included
Tickets, $2.50 Per Person
383-0605, 383-9008, 383-9185

COME AND HAVE A CUP OF coffee and help Saanich and the Islands N.D.P. open its new headquarters at 3204 Douglas Street, (kitty-corner to Woodwards), Friday April 21st, 7-10 p.m. and Saturday 10 a.m. - 5 p.m. Parking in the rear.

"FASHIONS FOREMOST" ALL Israeli Fashion Show, Monday, April 24; 2 p.m. and 8 p.m. Newcombe Auditorium, Provincial Museum. $1.50. Door Prize. Sponsored by Victoria Chapter of Hadassah.

ANZAC CEREMONY, APRIL 29th. All bonafide Aussies and Kiwis welcome. Phone 477-4986 for details.

RUMMAGE SALE, ST. MATTHIAS Church hall, 600 Richmond, Tuesday, April 25th, 7 p.m.

15 COMING EVENTS AND MEETINGS

MYSTERY TOUR
Leave Coach Lines depot on April 23 at 1:30 p.m. Return approximately 6 p.m. $2.95 includes tea. Vancouver Island Coach Lines. Call 385-4411.

DR. A. ARANAUS, MENTAL Health Branch, speaking April 24, Blanshard Elementary, Rose St., 8 p.m. Open meeting of Canadian Schizophrenia Foundation.

SATURDAY, APRIL 22, 8 P.M., Cratian annual dance party. White Eagle Hall. With Continental Orchestra. All friends welcome.

51st VICTORIA BROWNIE PACK Rummage and Craft sale. April 25, 3:30 p.m. to 6 p.m. at Fairfield United Church gymnasium.

ANZAC DAY CELEBRATION, April 29th. All bona fide Aussies and Kiwis welcome. Phone 477-4986 for details.

RUMMAGE SALE — SATURDAY, April 22, 10 a.m., church hall, 2625 Arbutus, No. 16 bus Cadboro Bay UCW.

THE PAJAMA GAME, APRIL 24-29, McPHERSON PLAYHOUSE.

OLD-TIME DANCE
Lake Hill Hall, 3880 Quadra, Saturday, 9-12. $1.25. Columbian Orchestra.

16 CATERING, BANQUET and RECEPTION ROOMS

QUEEN'S ROOM
Queen Victoria Inn, Victoria's fabulous reception room for wedding receptions, private parties, banquets, etc. Full catering. 386-2812.

RECEPTION HALL ACCOMMODATES 50 to 200. Meetings, weddings, private functions. Reasonable rates. 477-8804, 592-9558.

ATTRACTIVE LOUNGE, SUITable for wedding receptions. Book now for this summer. 477-1834 (phone weekdays only).

20 LOST AND FOUND

LOST: SMALL GREEN leather billfold. Sentimental value. Fort-Blanshard area. Reward. 383-4089.

LOST: ONE BILLFOLD, BLACK, credit cards, etc. Generous reward. On Sunday in Victoria. 656-4708.

LOST: LADIES' GOLD OVAL Bertmar wristwatch, Tolmie-Fifth-Quadra-Hillside area, April 19. Reward. 385-1170 after 5 p.m.

LOST: KEY RING, BROWN leather strap, 5 keys. Oak Bay district or Pandora Avenue. Victoria Press, Box 591.

LOST — BLACK AND WHITE male cat wearing flea collar, Cowper-Admirals area. Answers to Dimmy, 386-0096.

LOST LONG-HAIRED YELLOW tabby, neutered male, April 18, green and white flea collar, 409 Superior St. 384-4451. Reward.

LOST—1 PAIR EYE GLASSES IN yellow flowered case, corner Bowker Ave. and St. Ann Street. 592-2868.

LOST: NEAR WOOLCO, BARBIE doll and case. Little girl very upset. Please call 477-8387.

LOST; GREY SUITCASE WITH valuable bible, clothes — at Oak Bay Marina. Reward. 477-6070.

LOST IRISH SETTER PUP, 6 months, female, Lampson Street-Esquimalt Rd area. 386-2783.

LOST: CAR AERIAL GREY base, Pemberton and Fort St. area, 5 p.m. Wed. 479-1400.

HAVE YOU LOST YOUR CAT? Homes wanted. CPL. 598-5731.

LOST YOUR PET? HOMES wanted, found. SPCA, 388-6627.

21 MALE HELP WANTED

ADVERTISEMENTS IN THIS CLASSIFICATION MUST COMPLY WITH THE BRITISH COLUMBIA HUMAN RIGHTS ACT SEE COLUMN 1

ACCOUNTING CLERK II
for the
CITY OF VICTORIA
Comptroller-Treasurer's Department
Salary Range: $628-$763
To perform duties of an internal audit nature reporting to a superior irregularities in departmental accounting procedures. To conduct pre-audit and audit checks of cash receipts and disbursements; bank reconciliations, payrolls, invoices and related. Operates standard office appliances, including typewriters, adding machines and calculators.
Preference will be given to applicants having Junior Matriculation or high school graduation, together with some previous municipal accounting experience or internal audit training. Some knowledge of Data Processing procedures would be desirable.
Applications in writing, stating age, experience, qualifications and telephone number, or on forms provided in the Personnel Department will be received by the Personnel Director, City Hall, not later than Noon, Wednesday, April 26, 1972.

PROVINCE OF BRITISH COLUMBIA
has opening for
GROUP LEADER
Dept. of Rehab. and Social Improvement
Brannan Lake School for Boys, WELLINGTON
Starting salary up to $652 per month, depending on qualifications, rising to $732 per month.
Under direction, to be responsible for a group of adolescent boys with behavioural problems; to instruct boys in constructive social habits; to counsel individuals and groups and to work with other members of the team.
Applicants must be Canadian citizens or British subjects, with a degree in behavioural sciences and preferably experience in youth work to qualify for higher starting salary.
Obtain applications from Civil Service Commission of British Columbia, 544 Michigan Street, VICTORIA, and return NOT LATER THAN May 3, 1972.
COMPETITION No. 72:562

SALESMAN REQUIRED TO CALL on builders, contractors and architects with line of windows, roof trusses, general mill work, prehung doors, etc. Reply stating present employment, age, and short resume, and salary expected. Box 611, Victoria Press.

MEN'S WEAR AND SPORTING goods shop needs man for general store duties including selling and stock room work. Approximately 30-35 hours per week at $1.50 per hour. No students please. Write particulars to Victoria Press, Box 603.

INVESTIGATOR: RETIRED with car required for part time work. If interested, furnish background and other details including telephone in first instance. No original documents please. Victoria Press, Box 606.

JOHN WESTON LTD. REQUIRE auto bodymen, capable of quality workmanship and able to produce. Good return and permanent position to suitable applicant. Apply Shop Manager, 932 Johnson Street. All inquiries confidential.

SALESMAN FOR DEPARTMENT store hardware department. Some experience preferred. Please give full particulars to Victoria Press, Box 618.

$125 WEEKLY GUARANTEE TO fully experienced gentlemen's hair stylist. Victoria area. Victoria Press, Box 616.

EXPERIENCED GRADER TALlyman. Apply Mayo Lumbers, Nanaimo, B.C.

CONTRACT FRAMERS WANTED. Contact Dane Developments Ltd., 383-6222.

EXPERIENCED FRAMING CARpenter. 478-7043 Saturday, 5-8 and Sunday.

GARDNER'S HELPER, GRASS cutting and weeding, now 'till mid June. 656-1672, evenings.

FRAMERS WANTED. CONTACT Dane Developments Ltd. 383-6222.

21 MALE HELP WANTED

$ $ $ $ $ $ $ $ $ $ $ $ $ $ $

NEEDED
IMMEDIATELY
12
MEN
500.00
A MONTH
Guaranteed to start or V.I.P. bonus plus commission and profit sharing program.

MUST BE ABLE TO START IMMEDIATELY. MUST BE NEAT, HAVE A CAR. TRANSITS NEED NOT APPLY. WE WANT TO TALK TO PEOPLE WHO ARE DESIROUS OF AN OPPORTUNITY TO PROVE THEMSELVES. NO INVESTMENT REQUIRED. NO EXPERIENCE NECESSARY. WE TRAIN YOU AND YOU EARN WHILE YOU LEARN. POSITIONS WILL BE FILLED FROM THIS AD.

CALL 385-0411
Friday, 21, 9-2
Saturday, 22, 9-2
Monday, 24, 9-1

$ $ $ $ $ $ $ $ $ $ $ $ $ $ $

ATTENTION
500.00
A MONTH TO START

COMPANY 56 YEARS IN BUSINESS. TRIPLE A DUNN AND BRAD STREET RATING IN THE PROGRESS OF LARGE EXPANSION MOVE. STOCK HAS TRIPLED IN THE LAST 10 YEARS. TWO OF THE LARGEST FACTORIES OF THEIR KIND IN THE WORLD IN CANADA. THE OPPORTUNITY WITH OUR COMPANY AT THIS TIME IS UNLIMITED. SOME RECENT SUCCESS STORIES WOULD SOUND ALMOST UNBELIEVABLE. AVERAGE PEOPLE ARE EXCELLING. THIS IS AN OPPORTUNITY FOR CLEAR-CUT HARD-WORKING MEN OR WOMEN TO CARVE A CAREER OUT OF LIFE FOR THEMSELVES. MUST HAVE CAR. THIS WILL BE A ONE TIME INTERVIEW. A FILM ALL ABOUT THE COMPANY AND PRODUCTS WE MANUFACTURE WILL BE SHOWN A PERSONAL PRIVATE INTERVIEW FOR EACH APPLICANT.
The Red Lion,
Monday, April 24
2 p.m. only in Room 119
No phone calls please

MOVE TO VAN ISLE
R.E. Salespeople! Tired of the big city rat-race? Small but well-established firm covering Campbell River to Port Hardy requires 1 to 2 more salespeople. Interest in island properties an asset, but not essential; you will handle all types of r.e. sales. Firm is low key and informal. We offer new office, free advertising, and more contacts than we can presently handle. To find out more about us, contact Pat Quon, Office Manager, at:
COASTLAND REALTY LTD.
Box 489 Campbell River, B.C.
287-7161

B.C. FOREST PRODUCTS
RENFREW LOGGING DIVISION
PORT RENFREW, B.C.
Requires 1 only journeyman heavy duty mechanic, complete with B.C. Ticket. 5-day work week, single and married accommodations are available. Rate of pay $5.15 per hour. Telephone days 647-5511 or apply in writing to Mr. Colin Barker at above address.

OUTBOARD MECHANIC
Canada's most modern Mercury outboard service shop, now has an opening for a confident self-starting service mechanic. You now have an opportunity to join Four Season Leisure World 1503 Kingsway, Vancouver and enjoy all company benefits as well as participate in future growth. Qualified people only need apply. Call collect Mr. Waine, 873-2481.

$25,000 PER YEAR TOO MUCH to pay for the individual who is a self-starter, a hard worker with concrete goals of success? If you are in this category and want to investigate an opportunity in a challenging dynamically growing field. Send a brief resume to Victoria Press, Box 577. All inquiries answered.

NOT A JOB—A CAREER
More than a career, a profession. Become an agent with Canada's fastest-growing life insurance company. For an appointment call Monarch Life Assurance Company, 384-0584. An opportunity of a lifetime for the right person.

WANTED
Self-starting, ambitous people for an expanding Canadian manufacturing company. Continuous training, above average income, flexibility in specialization and great opportunity to travel. 388-9772, 4-6 p.m.

WE HAVE OPENINGS FOR MEN who are interested in a banking career. Applicants should be eager to learn and capable of rapid advancement. Finance company experience essential. Bank of Nova Scotia, 702 Yates Street, 388-4441, Local 39.

SALESMAN REQUIRED FOR prominent men's and boys' wear store. Permanent. Full time. Requirements: salesmanship and personality. Phone for appointment. 382-3311. Jack Fraser Stores, Hillside.

CANADIAN YOUTH HOSTEL ASsociation requires part time worker for Saturday and one evening a week. Applicant must have association knowledge and travel experience. Apply by letter only to 106 - 1951 Cook Street.

DRYWALL
Experienced Gyproc Board men needed in Vancouver, B.C., will pay union scale for experienced men. For information call between 5:30 p.m. - 9 p.m. Ask for Garry at 277-4009 or George at 327-6079.

DRIVER WITH C-LICENSE TO drive bookmobile and van, part-time, about 10 hours a week, increasing to 18 after 2 months. Apply in writing to Director, Greater Victoria Public Library, 794 Yates Street.

REQUIRED IMMEDIATELY, draftsman with marine experience for structural, outfit, piping and electrical. Contact P. Hart, CELL, 783 Cave Street, 386-2938.

YOUNG MAN TO LEARN AUtomotive parts business, must have driver's licence. Apply in person weekdays, 1128 Vancouver Street, at View.

EXPERIENCED MAN IN ALL types of plating for Vancouver firm starting in Victoria. Reply Victoria Press, Box 563.

NEED A MAN TO DO SCALE models of homes, must have some experience, full or part time. 384-8525.

WAITER WANTED. SOME EXPErience preferred. To work all shifts. Apply Paul's Restaurant, 1900 Douglas.

TAXI DRIVERS WANTED. MUST have class 4 licence and Chief's permit. Apply 3218 Douglas, between 8 and 5.

EXPERIENCED DESK CLERK required. Full time, apply in person, Crest Motor Inn, 455 Belleville Street.

21 MALE HELP WANTED

SIMPSONS-SEARS
REQUIRES
Commission salesman for our plumbing department. Applicants with experience in plumbing and cabinets would be an asset. This is a full-time position with excellent company benefits. Apply in person only to Personal Department Monday-Friday.

EXPERIENCED AUTO PAINTers helper, required immediately. Permanent position to suitable applicant. Apply John Meston Ltd. Paint Shop, 932 Johnson St. Victoria.

25 MALE OR FEMALE HELP WANTED

ADVERTISEMENTS IN THIS CLASSIFICATION MUST COMPLY WITH THE BRITISH COLUMBIA HUMAN RIGHTS ACT SEE COLUMN 1

UNIVERSITY OF VICTORIA
requires
JUNIOR BUYER
Qualifications:
High school graduation; preference will be given to university graduation. Several years' experience in clerical aspects of purchasing. Good memory and capacity for learning in depth. Above-average ability in oral and written communication. Mathematical aptitude. Familiarity with office procedures, office equipment and E.D.P. Ability to maintain cordial working relationships with faculty, staff and suppliers. Ability to interpret and follow policy and procedure. High degree of accuracy in handling detail, a discreet and diplomatic manner, high sense of integrity. A desire and ability to improve qualifications.
Duties:
To confer with all Purchasing Services users concerning product requirements, requisitions and receipts. To assist in determining products required and appropriate suppliers. To assist in analyzing specifications. To liaise with suppliers. To assist in the soliciting and analyzing of quotations, and place and confirm orders. To maintain current catalogue and product-pricing system. To monitor orders, changes, follow-up system, check invoices and price extensions, and ensure accuracy. To carry out product research. To continually keep up-to-date with product information. To perform other related duties as required, including assisting other buyers.
Salary Range:
$570 - $693 per month.
Please apply in writing to Personnel Services, University of Victoria, P.O. Box 1700, Victoria, B.C., before May 5, 1972.

PROVINCE OF BRITISH COLUMBIA
has openings for
GROUP LEADERS
(ONE MALE—ONE FEMALE)
YOUTH CENTRE
NEW DENVER
SALARY: $605-$732 per month.
Parent figure to group of adolescent boys with behavioral problems. Cottage environment. Two sets of "parents" per cottage. Four-day duty cycle. Requires degree in behavioral sciences and experience in working with youths and/or disturbed individuals. Applicants with lesser qualifications may be appointed at a lower salary. NOTE: Also suitable for couple. Obtain applications from Civil Service Commission of British Columbia, 544 Michigan Street, VICTORIA, and return NOT LATER THAN May 3, 1972.
COMPETITION No. 72:309 A.

DINNER COOKS
HARRAH'S RENO, Northern Nevada's largest food operation, has rewarding food preparation positions for DINNER COOKS. These career opportunities offer excellent benefits and salaries.
Applicants must be thoroughly experienced in both volume, gourmet dining, and fast coffee shop operation. A HARRAH'S representative will be interviewing in Vancouver on Monday, April 24, and Tuesday, April 25. Please call
682-3394
to arrange a personal interview.
"An Equal Opportunity Employer"

EXCELLENT OPPORTUNITY TO RESIDE IN BOOMING KAMLOOPS
Qualified Real Estate Salesmen are required by Kamloops largest and still rapidly expanding real estate firm. Salesmen specializing in Commercial properties, Rural, Ranches, and Resorts are required, as well as Residential salesmen. The Real Estate Market is booming in the Kamloops region, so now is the time to take advantage of this rare opportunity. For further particulars — call MR. R. MUNN, at 374-1221 or write: ARGUS REALTY LTD., 191 Victoria St., Kamloops, B.C. All replies will be kept in confidence.

OPPORTUNITY FOR REALTORS
WE REQUIRE ADDITIONAL REALTORS FOR OUR EXPANDING REAL ESTATE DEPARTMENT. IF YOU ARE INTERESTED IN BETTERING YOUR PRESENT POSITION CALL K. E. DICKSON, SALES MANAGER, CANADA PERMANENT TRUST, 386-1361 ANYTIME.

NEW CANADIAN MAGAZINE REquires part-time advertising representative for Victoria area. Experience not necessary—female preferred. Interest in horses and own transportation helpful. Write P.O. Box 1621, Calgary, Alberta.

REALTORS JOIN THE TEAM!
If you think you are doing well but want to do better now is the time to discuss your future. Call Eric Saffer, Personnel Director.
Jack Mears Oak Bay Realty Ltd.
Call 598-3321 anytime.

Short Order Cook wanted, $2.50 per hour. Apply at Little Harry's Restaurant, in person, 10 a.m. to 11 a.m.

COWICHAN GOLF AND Country Club requires couple as caterers-caretakers. Written applications for this position to the Secretary, Cowichan Golf and Country Club, RR1, Cowichan Station, B.C.

MEN, WOMEN AND STUDENTS. $1.75 per hour, plus bonus and benefits. Servicing Fuller Brush customers. No investment and no car necessary. Full or part time. Phone 384-4523.

EXPERIENCED CONGENIAL man and wife to manage apartment block. Must be able to do general maintenance and meet the public. Please reply in writing, Victoria Press, Box 585.

MATURE ACTIVE COUPLE REquired as Resident Manager 44 suite apartment. Required immediately and must be bondable. Reply with Phone No. to Victoria Press, Box 598.

LADY REQUIRES RETIRED couple to move into her large home and care for her and home. Commencing June 30, 1972. Contact Herbert L. Matthews, 385-7781.

FIRST-CLASS COOK REQUIRED for small downtown restaurant. Part time or full time. Excellent wages and opportunity. Ring after 6 p.m. 592-2571.

NEAT, EXPERIENCED COUPLE to manage 10-unit motel in return for 2-bedroom suite plus percentage; for June 1. Apply 385-2269 after 5 p.m.

EXPERIENCED SHORT ORDER Cook. Established specialty restaurant. Permanent. Apply Victoria Press, Box 548.

EXPERIENCED COOKS REquired for year-round employment by first class restaurant. 388-6023.

WANTED; RELIABLE PERSON to run shoe shine parlor. Apply Barber Shop, Empress Hotel.

RESIDENT COOK, CARETAKER couple required for small Christian institution. Victoria Press, Box 601.

25 MALE OR FEMALE HELP WANTED

HAIR CUTTER-STYLIST
The Bay Beauty Salon has an opening for a modern-witted hair cutter for their new groovy CANNED EGO section. These successful applicants will be given extensive training in the CANNED EGO techniques of precision hair cutting and the concepts of NOW hair styling. If you qualify and are interested please apply in person at the Personnel Office, 4th floor, between 4 and 5:30 p.m.
THE BAY

APPLICATIONS ARE INVITED to fill the following positions at Camp Columbia, the Anglican Church camp on Thetis Island, for the months of July and August. Approximately 80 young campers per week. Cook, waterfront director, junior waterfront assistants. References required. Replies to be sent to Secretary, Camp Columbia Committee, in care of Synod Office, 912 Vancouver Street, Victoria, B.C.

ADULT STUDENTS AND OTHERS
2 supervisors with own transportation required to organize direct sales routes. Full training. Excellent repeat sales product. No investment required to start and earn high income and establish organizations which will continue to produce income with minimum supervision when you return. Fall Terms. Phone 477-8273 after 5 p.m.

RETIRED MIDDLE AGED COUple or single to manage 10 suite apartment, Small jobs. 383-3205.

26 FEMALE HELP WANTED

ADVERTISEMENTS IN THIS CLASSIFICATION MUST COMPLY WITH THE BRITISH COLUMBIA HUMAN RIGHTS ACT SEE COLUMN 1

THE JOB:
To provide efficient accounting, clerical and secretarial services in a branch operation including:
—Preparation, reconciliation, and control of all ledgers.
—Control of all currency records.
—Completion of all wholesale, leasing, mortgage, and acceptance routines.
—Completion of all filing, mail, inventory and follow-up routines.
—Performance of all internal credit and collection routines.
THE APPLICANT:
A highly motivated, task-oriented individual with:
—High school or equivalent education with business experience preferably in the financing or banking industry.
—Typing and dictaphone proficiency.
—The ability to prepare and maintain a wide variety of records and reports.
—Ability to communicate effectively with other members of staff and management as well as with dealers and customers.
—Leadership, a capacity for decision making, and ability to perform with a minimum of supervision.
THE SALARY:
—$415 to $475 per month, depending on experience.
Direct replies in confidence, including a complete resume to Victoria Press, Box 613.

SECRETARY TO THE CONtroller, previous experience necessary for this progressive office. Good typing required as work includes financial statements. Shorthand 80-100 w.p.m. Salary dependent on qualifications. Please reply in own handwriting stating name, age, phone number, etc. Victoria Press, Box 596.

EXPERIENCED CASHIER AND TWO DINING ROOM WAITRESSES WANTED. PLEASE APPLY IN PERSON, LITTLE HARRY'S RESTAURANT, HILLSIDE SHOPPING CENTRE.

REGISTERED NURSE WITH I.C.U. experience for modern 92-bed acute hospital located on beautiful Kootenay Lake in the Southern Interior of B.C. Duties to commence May 19, 1972. Apply Director of Nursing, Kootenay Lake District Hospital, Nelson, B.C.

WHITE SPOT
Full-time waitresses required. No experience necessary. Must be of neat appearance and willing to work shifts. Apply in person, April 21 and 22, between 8-9 p.m., to the White Spot, 2 blocks north of The Bay.

CHEERFUL RELIABLE mother substitute for girls 8 and 12. Monday-Thursday, 3-6 p.m. Oak Bay-Windsor Park area. 598-2342 after 7

WANTED: RELIABLE WOMAN to babysit 8-month baby in my home. Could live in. Unwed mother welcome, no objection to one child. 382-5477.

CANADIAN FOOD COMPANY requires telephone canvasers. Experience preferred. Pleasant working conditions. Full or part-time. 382-9101 for appointment.

CHARTERED BANK REQUIRES clerk-typist machine operator and experienced teller. Apply Toronto Dominion Bank, 1405 Douglas St.

LICENSED HAIRDRESSER WITH experience for either part of full-time work. Phone 479-6522 between 8:30 a.m. and 5:30 p.m.

COMMUNITY SERVICES INFORMATION DIRECTORY

Adoption, Foster Care, Child Protection, Unmarried Parents:	
— Victoria, Oak Bay, Esquimalt, Saanich and Central Saanich	382-5121
— View Royal, Langford, Colwood, Sooke	478-5516
— Sidney, North Saanich, Gulf Islands	656-3941
Alcoholism	383-0415
Birth Control	384-0571
Day Care, Family and Marriage Counselling	382-5121
Emergency numbers, see the inside cover of the Telephone Directory:	
Family Allowance, Old Age Security and Guaranteed Income Supplement	388-3631
Financial Assistance (Social Allowance and Supplement to Old Age Security):	
— Victoria	384-0571
— Saanich	385-4451
— Oak Bay, Esquimalt, Langford, Colwood, Sooke	478-5516
— Sidney, Central and North Saanich, Gulf Islands	656-3941
Homemaker	382-5135
Legal Aid — Criminal	386-1465
— Civil	382-6111
Saanich Mental Health Centre	479-1602
Victoria Mental Health Centre	382-6111
Public Health (Pre-Natal, Well Baby, Immunization and V.D. Clinics; School Health Services; Sanitation Services):	
— Victoria, Esquimalt	384-0571
— Saanich, View Royal	386-3251
— Oak Bay	598-3311
— Langford, Colwood, Metchosin	478-1757
— Sidney	656-1188
— Sooke	642-3122
— Ganges	537-5424
School Districts	
Community Information Officer	592-1211
No. 61—Oak Bay, Esquimalt, Saanich, City of Victoria	592-1211
No. 62—Langford, Colwood, Metchosin, Port Renfrew	478-1781
No. 63—Rural Saanich, Central Saanich, North Saanich, Sidney	656-1111
Services for the Elderly	388-4268
Suicide Prevention	386-6304
Information on Community Health, Welfare, Recreational, Educational and Cultural Services	383-3133
Volunteer Bureau	383-4424

Published Daily as a Public Service

26 FEMALE HELP WANTED

INSURANCE STENO REQUIRED for permanent position. Previous agency or insurance company experience necessary as this position requires a knowledge of personal lines insurance. Typing speed and accuracy essential, with shorthand desirable. Duties also require a knowledge of account processing (Safe Com). Apply in writing to Insurance Department — D. F. Hanley Agencies Ltd., 3293 Douglas Street, Victoria.

THE BAY
Part-Time Cosmetician
We have an opening for a sales person for a major cosmetic line. Applicants must have cosmetic training. Please apply in person to the Personnel Office, 4th floor between 4-5:30 p.m.

HOUSEWIVES! FULLER BRUSH Company with a new program. Would you like to be independent, earn $10 to $50 per week on a part-time basis and be a Fullerette. Just give us a phone call or drop in our office — 3200 Douglas. 384-4523.

HOUSEKEEPER WANTED FOR doctors household. Three children, 9 to 3. Applicant should be looking for long term position, capable of affection for children and able to run a household. Write to 2331 McBride Crescent, Prince George or phone Area Code 604, 563-5562.

AVON CALLING
Avon Representatives earn good money, get more fun out of life! You can meet new people, have extra cash to go more places. Find out how easy it is to get started. Call: Mrs. Burkinshaw, 384-7345.

EXPERIENCED COOK, FULL time. Also experienced waitress, part time. Downtown coffee shop. Good wages. Permanent positions for right persons. 384-4289 before 10 a.m. or after 6 p.m. for appointment.

FULL TIME CARE FOR LITTLE boy 2 years, live-in. Some housekeeping. Active, energetic woman. Phone Monday morning from 9-12 only, to arrange interview, 592-4752.

LEGAL SECRETARY REQUIRED — relocate in beautiful Campbell River. Shorthand given preference. Congenial office surroundings and staff. Victoria Press, Box 608.

CONVEYANCING SECRETARY required to manage department. Relocate in beautiful Campbell River. Good salary for right person. Victoria Press, Box 607.

EXPERIENCED WAITRESS, Apply before 2 p.m., Mrs. Paige, Scott's Restaurant, 650 Yates Street.

LEGAL STENOGRAPHER WITH some experience in conveyancing and mortgage work. Apply Mr. Goult, 385-8781.

GENERAL PANTS CO. REQUIRE sales clerks for pants store. Experienced required. Interviews from 10-4. Apply 536 Yates St.

PART-TIME RECEPTIONIST, 6 p.m.-10 p.m. daily. And Saturdays. Apply between 2 p.m. and 4 p.m. 723 Fort St, downstairs.

BARMAID WANTED. SMALL country pub. Shift work. Own transportation. Victoria Press Box 576.

HIGH SCHOOL STUDENT REquired for part-time work in retail store in James Bay. Reply Victoria Press Box 579.

CLERK - TYPIST - RECEPTIONIST one girl office. Good typing essential. Reply stating age, brief resume, Victoria Press, Box 574.

MATURE GERMAN GIRL OR woman wanted for live-in housekeeping position. Phone 383-0957 or 388-9181.

CLERK TYPIST FOR PHARmacy. Must be fast and accurate, and have neat appearance. Victoria Press, Box 592.

EXPERIENCED DINING ROOM waitresses. Steady position all year round. No phone calls. Interview 2-4 p.m. 4066 Shelbourne St.

CAPABLE WORKER WANTED for meat department. Apply Cross' Market, 1310 Douglas Street, mornings.

GRADUATE NURSE FOR HOLIday relief. Live-in. May 14-May 21, May 28-June 4. Good salary, room and board. 384-3711.

MOTHERLESS HOME, 1 CHILD, with live-in babysitter with same. 656-4365.

DRUG STORE CLERK, PERMAnent part-time, experience necessary, Victoria Press, Box 593.

WAITRESS WANTED. SOME EXperience preferred. Apply Paul's Restaurant, 1900 Douglas.

EXPERIENCED TELLER REquired immediately. Phone 477-1831.

EXPERIENCED TELLER, Toronto-Dominion Bank, Fairfield Plaza. 382-9202.

WANTED: QUALIFIED HAIRdresser, part time or full time. Phone 478-1651.

EXPERIENCED WAITRESS wanted. Apply The Cellar, 1061 Fort Street. Night shift.

NEAT AND PLEASANT LADY with car who likes to meet public, please call Mrs. Levy, 386-9260.

EXPERIENCED PART TIME help, for Rockland area Guest House, 386-6903.

DUNCAN AREA
Older part-time waitresses wanted. Phone after 4:30, 746-6042.

OAK BAY WOMAN MAINLY FOR floors. $1.75 hour. 598-1836.

Classified — Victoria's Largest Proven Market Place — Where Your Articles Sell Faster! Cost Less to Sell — 386-2121

BUREAU OF USELESS INFORMATION: Friday's answer — The best of all major league baseball nicknames, Vinegar Bend, belonged to Wilmer Mizell while an odd lot of assorted others were Poosh 'em Up Tony Lazzeri, Slats Marion, Scooter Rizzuto and Twinkletoes Selkirk. Wonder why there are so few colorful sports nicknames today: have we grown up?
Today's question is a real nutty lot of big league baseball nicknames. Simply come up with the men who were known as The Brat, The Cat, The Kitten, The Hat and The Man. A great group; answers Tuesday.

Saturday H[...]

WARNING: Program detail[...] the schedules on this page for [...] 12 were checked with all the [...] confirmed as correct then. Ho[...] lay is expected to mean major [...] regular programs and movies. [...] appear, the change was made a[...]
C-6:30 p.m.—Pet owners are [...] Takes a Lot of Love is a special a[...]
C-8:00—One of the better A[...] takes Archie and Mike back to th[...]

Saturday [...]

NOTE: No Stanley Cup hocke[...]
C-10:00 a.m.—Baseball, Pitts[...] 5, 6.
C-12:00 noon—The Tournam[...] event—4.
● C-1:30 p.m.—NBA basket[...] waukee—4.
C-4:00—The CBS golf final [...] Archer and Nichols in the last 18 [...]
C-4:30—Russia vs. Czechoslov[...] 8.

Saturday [...]

1:00 p.m.—Sea of Lost Ships [...] Brennan. In no way is that The [...]
1:00—KTVW opens the Crum[...] ous Rider (1942 Buster Crabbe), [...] of Texas (1943) at 3:30 by Wild H[...] at 4:45 by Lone Rider in Ghost T[...]
4:00—Breakthrough (outdated [...] tion), Frank Lovejoy, John Agar—[...]
C-5:00—Love Me Tender (195[...] first film and he died in it, but not [...]
C-8:00—Carry on Up the Khy[...] lish comedy)—2.
C-8:30—The Trackers (1971 [...] Sammy Davis, Ernest Borgnine—[...]
C-9:00—Doctor at Large (1954 [...] Bogarde. One of the better ones of [...]
C-9:00—Gallant Legion (1948 [...] One of the worst of its kind—11.
C-9:00—Island in the Sun (on[...] drama), Belafonte, James Mason [...] more. The acting is uniformly poor[...]
C-10:30—The Defector (fairs[...] gomery Clift, Hardy Kruger, Rodd[...] real pro, steals the show—5.
C-11:20—Doctor at Large (see 9[...]
11:30—Country Girl (1954 t[...] Crosby, Grace Kelly, William Hold[...] and a deserved Oscar winner for Ke[...]
C-12:15—Beauty Jungle (well[...] beauty-contest drama), Ian Hendry, [...]
C-12:25—Silk Stockings (amus[...] otchka musical), Astaire, Cyd Char[...] Cole Porter music—4.
C-12:30—Never So Few (pooris[...] atra, Steve McQueen, Gina Lollobr[...] —7.
C-12:30—Barefoot Contessa (g[...] wood drama), Bogart, Ava Gardn[...] many more. On often but worth s[...]

Saturday R[...]

2:00 p.m.—The Metopera seas[...] Don Carlo, featuring Monserrat C[...] Grace Bumbry and others—CBU (69[...]
8:30—CBC Stage has a new [...] Sinclair's The World of the Wonderfu[...]
●—Recommended; C—Color.

26 FEMALE HELP WANTED

EXPERIENCED STENOGRAPHER Required by Victoria Firm of chartered accountants. Experience in typing financial statements and switchboard operation desirable. All replies by mail, to Victoria Press, Box 582.

MOTHER'S HELPER WANTED till the end of June or through the summer. Gordon Head area. Room and board and remunerations, or live out. Driver's licence desirable. 477-5271 after 5:30 p.m.

RESPONSIBLE, MATURE PERson for days, evenings, or overnight, babysitting, Swartz Bay, frequent employment guaranteed. Reply, experience, age, references. Victoria Press, Box 526.

LIVE-IN HOUSEKEEPER, SOME nursing preferred, to care for middle-aged invalid woman and 2 adults, 3-mile circle. Time off as required. 384-0343 between 8 a.m.-1 p.m.

WANTED A LIVE-IN HOUSEkeeper, cook easy meals, look after home, assist arthritic mother with boy 10, as required. Room, board, $150 a month. 1 day off weekly. Phone 652-2969.

LEGAL STENOGRAPHER URgently required. Part time 8:30 a.m.-12:30 p.m. or full time for real estate conveyancing. Reply to Post Office Box 1690, Victoria.

WOMAN 20-30 TO SHARE FREE motor home trip to "Indy 500" and other such events with man and child, Leaving May 15. Reply Box 282, Duncan B.C.

HOUSEKEEPER TO LIVE IN, cooking and light care for 1 lady in private home. Own room and bathroom. Reply Victoria Press, Box 586.

SPEND A FEW HOURS SHOWing Dorine Fashions, where you earn a holiday from the promotion of sales with this Parisian line. Interviews by appointment — 656-4856.

WANTED: CAMEO HOSTESSES, new distribution programme. Mature women or University students. Part or full-time. Training provided. 598-5537.

DEPOSIT SUPERVISOR-TELLER and machine operator required. Banking experience necessary. Apply Mr. Taylor at Bank of Montreal, Box 249, Ganges. 537-5524.

26 [...]

SECRET[...] diately [...] Shorthan[...] sary. In[...] benefits. [...] sistant A[...] opment [...] Street, V[...]

FA[...] Earn $6[...] needed t[...] sales exp[...] must, ful[...] views to [...] for appoi[...] tween 2-7[...]

[...] for small [...] office, N[...] a.m. to [...] Press, Bo[...]

RELIABL[...] home fu[...] light hous[...] area. Ph[...] day. 384-6[...]

RECEPTI[...] dealer. P[...] typing kn[...] toria Pre[...] training a[...]

27 TEA[...]

ADVE[...] THIS [...] MUST[...] BRIT[...] HUMA[...] SE[...]

S.D. N[...] Application[...] Principalsh[...] ary Schoo[...] is a new [...] first full s[...] Presently [...] staff, Inclu[...] Houston is [...] good facili[...] perience at[...] British Col[...] a Professio[...] of District [...] should acc[...] tion. Write [...] trict Supe[...] Box 753, S[...]

-2121

FEMALE HELP WANTED

ANCE STENO REQUIRED rmanent position. Previous or insurance company ex- e necessary as this position a knowledge of personal surance. Typing speed and y essential, with shorthand e. Duties also require a ge of account processing com). Apply in writing to ce Department — D. F. Agencies Ltd., 3293 Doug- et, Victoria.

THE BAY t-Time Cosmetician e an opening for a sales for a major cosmetic line. its must have cosmetic . Please apply in person to sonnel Office, 4th floor be- 5:30 p.m.

WIVES! FULLER BRUSH y with a new program. ou like to be independent, 0 to $50 per week on a e basis and be a Ful- Just give us a phone call in our office — 3200 Doug- 4523.

KEEPER WANTED FOR household. Three children. Applicant should be looking term position, capable of for children and able to household. Write to 2331 Crescent, Prince George Area Code 604, 563-5562.

AVON CALLING epresentatives earn good get more fun out of life! meet new people, have sh to go more places. Find easy it is to get started. s. Burkinshaw, 384-7345.

ENCED COOK, FULL lso experienced waitress. e. Downtown coffee shop. ges. Permanent positions persons. 384-4289 before or after 6 p.m. for ap- t.

ME CARE FOR LITTLE ers, live-in. Some house- Active, energetic woman. onday morning from 9-12 o arrange interview.

SECRETARY REQUIRED te in beautiful Campbell orthand given preference. office surroundings and oria Press, Box 608.

ANCING SECRETARY to manage department. in beautiful Campbell od salary for right per- ria Press, Box 607.

ENCED WAITRESS, ore 2 p.m., Mrs. Paige, Restaurant, 650 Yates

STENOGRAPHER WITH erience in conveyancing gage work. Apply Mr. -8781.

PANTS CO. REQUIRE ks for pants store. Expe- equired. Interviews from 536 Yates St.

E RECEPTIONIST, 6 m, daily. And Saturdays. ween 2 p.m. and 4 p.m, t, downstairs.

WANTED. SMALL pub. Shift work. Own tion. Victoria Press Box

HOOL STUDENT RE- part-time work in retail mes Bay. Reply Victoria 579.

YPIST - RECEPTIONIST fice. Good typing essen- stating age, brief re- oria Press, Box 574.

GERMAN GIRL OR nted for live-in house- sition. Phone 383-0957 or

TYPIST FOR PHAR- t be fast and accurate, neat appearance. Vic- Box 592.

ICED DINING ROOM Steady position all No phone calls. Inter- n. 4066 Shelbourne St.

WORKER WANTED epartment. Apply Cross' 0 Douglas Street, morn-

E NURSE FOR HOLI- Live-in. May 14-May 21. e 4. Good salary, room 384-3711.

ESS HOME, 1 CHILD, babysitter with same.

RE CLERK, PERMA- me, experience neces- a Press, Box 593.

WANTED. SOME EX- eferred. Apply Paul's 1900 Douglas.

CED TELLER RE- immediately. Phone

ENCED TELLER. inion Bank, Fairfield 202.

QUALIFIED HAIR- t time or full time. 51.

CED WAITRESS ply The Cellar, 1061 Night shift.

PLEASANT LADY likes to meet public, rs. Levy, 386-9260.

ED PART TIME ockland area Guest 03.

NCAN AREA ne waitresses wanted. :30, 746-6042.

OMAN MAINLY FOR our. 598-1836.

VICES CTORY

on,

aanich 382-5121
Sooke 478-5516
ands 656-3941
383-0415
384-0571
selling 382-5121
over of
y and 388-3631
e and
384-0571
385-4451
, Col- 478-5516
anich,
656-3941
382-5135
386-1465
382-6111
479-1602
382-6111
, Im-
es):
384-0571
386-3251
598-3311
478-1757
656-1188
642-3122
537-5424
592-1211
h,
592-1211
n,
478-1781
ich,
656-1111
388-4268
386-6304
elfare,
l
383-3133
383-4424

-2121

Bruce Lowther

BUREAU OF USELESS INFORMATION: Friday's answer — The best of all major league baseball nicknames, Vinegar Bend, belonged to Wilmer Mizell while an odd lot of assorted others were Poosh 'em Up Tony Lazzeri, Slats Marion, Scooter Rizzuto and Twinkletoes Selkirk. Wonder why there are so few colorful sports nicknames today: have we grown up?

Today's question is a real nutty lot of big league baseball nicknames. Simply come up with the men who were known as The Brat, The Cat, The Kitten, The Hat and The Man. A great group; answers Tuesday.

"'All My Children', usually seen at this time . . ."

Saturday Highlights

WARNING: Program details in this column and in the schedules on this page for Channels 2, 4, 5, 6, 7 and 12 were checked with all the channels late Friday and confirmed as correct then. However, the Apollo 16 delay is expected to mean major changes in Apollo reports, regular programs and movies. If your favorites do not appear, the change was made at the last moment.

C-6:30 p.m.—Pet owners are a dedicated breed and It Takes a Lot of Love is a special about them—7.

C-8:00—One of the better All in the Family reruns takes Archie and Mike back to their first meeting—7, 12.

Saturday Sport

NOTE: No Stanley Cup hockey today

C-10:00 a.m.—Baseball, Pittsburgh at Philadelphia—2, 5, 6.

C-12:00 noon—The Tournament of Champions golf event—4.

● C-1:30 p.m.—NBA basketball playoff, LA vs. Milwaukee—4.

C-4:00—The CBS golf final. Barber and Littler vs. Archer and Nichols in the last 18 holes—12.

C-4:30—Russia vs. Czechoslovakia in World Hockey—8.

Saturday Movies

1:00 p.m.—Sea of Lost Ships (1954 adventure), Walter Brennan. In no way is that The Real McCoy—11.

1:00—KTVW opens the Crummy Corral for Mysterious Rider (1942 Buster Crabbe), followed at 2:15 by West of Texas (1943) at 3:30 by Wild Horse Rustlers (1943) and at 4:45 by Lone Rider in Ghost Town (1941). No—13.

4:00—Breakthrough (outdated, dullish 1940 war action), Frank Lovejoy, John Agar—5.

C-5:00—Love Me Tender (1956 Elvis). This was his first film and he died in it, but not forever—4.

C-8:00—Carry on Up the Khyber (routine 1966 English comedy)—2.

C-8:30—The Trackers (1971 western, not bad), Sammy Davis, Ernest Borgnine—4.

C-9:00—Doctor at Large (1954 English comedy), Dirk Bogarde. One of the better ones of its kind—8.

C-9:00—Gallant Legion (1948 Bill Elliott western). One of the worst of its kind—11.

C-9:00—Island in the Sun (only fair 1957 interracial drama), Belafonte, James Mason, Joan Collins, many more. The acting is uniformly poor—12.

C-10:30—The Defector (fairish 1966 spies), Montgomery Clift, Hardy Kruger, Roddy McDowall. Kruger, a real pro, steals the show—5.

C-11:20—Doctor at Large (see 9:00)—6.

11:30—Country Girl (1954 triangle drama), Bing Crosby, Grace Kelly, William Holden. Today's best film and a deserved Oscar winner for Kelly—8.

C-12:15—Beauty Jungle (well done 1965 English beauty-contest drama), Ian Hendry, Janette Scott—2.

C-12:25—Silk Stockings (amusing, tuneful 1957 Ninotchka musical), Astaire, Cyd Charisse, Peter Lorre. And Cole Porter music—4.

C-12:30—Never So Few (poorish 1959 guerrillas), Sinatra, Steve McQueen, Gina Lollobrigida. So, never watch—7.

C-12:30—Barefoot Contessa (good 1954 inside-Hollywood drama), Bogart, Ava Gardner, Edmond O'Brien, many more. On often but worth seeing once—12.

Saturday Radio

2:00 p.m.—The Metopera season ends with Verdi's Don Carlo, featuring Monserrat Cabale, Franco Corelli, Grace Bumbry and others—CBU (690).

8:30—CBC Stage has a new adaptation of Lister Sinclair's The World of the Wonderful Dark—CBU.

●—Recommended; C—Color.

Program Schedule for Saturday

Programs subject to last minute changes by stations concerned.

CBUT 2	KOMO 4	KING 5	CHEK 6	KIRO 7	Time	CHAN 8	KCTS 9	KTNT 11	KVOS 12	KTVW 13
Apollo 16	Funky Phantom	Woodpecker	Apollo 16	Bugs Bunny	8:00				Bugs Bunny	
Apollo 16	Jackson Five	Pink Panther	Apollo 16	J. P. Patches	8:30				Scooby Doo	
Apollo 16	Bewitched	Jetsons	Apollo 16	Globetrotters	9:00				Globetrotters	
Apollo 16	Lidsville	Barrier Reef	Apollo 16	Hair Bear Bunch	9:30				Smokey Bear	
Baseball	Curiosity Shop	Baseball	Baseball	Pebbles; Bams	10:00				Pebbles; Bams	
Baseball	Curiosity Shop	Baseball	Baseball	Archie	10:30				Archie	
Baseball	Jonny Quest	Baseball	Baseball	Cartoons	11:00			News (11:15)	Cartoons	
Baseball	Lancelot Link	Baseball	Baseball	Cartoons	11:30	Topic		Across Fence	Cartoons	
Baseball	Champions Golf	Baseball	Baseball	Cartoons	12:00	Pete's Place		Farm, City	Cartoons	
Sportsweek	Champions Golf	Baseball	Sportsweek	Cartoons	12:30	Nice Mix		Outdoors	Cartoons	
World of Man	Champions Golf	Take Giant Step	World of Man	Children's Films	1:00	Red Fisher		Movie	Children's Films	Movie
Klahanie	Basketball	Take Giant Step	Klahanie	Children's Films	1:30	I Spy		Movie	Children's Films	Movie
TBA	Basketball	NBA Highlights	TBA	Lowell Thomas	2:00	I Spy		Movie	Page 12	Movie
Apollo 16	Basketball	Apollo 16	Apollo 16	Apollo 16	2:30	Star Trek		Movie	Apollo 16	Movie
Films	Basketball	Apollo 16	Wrestling	Jim Thomas	3:00	Star Trek		Fishing Hole	Outlook	Movie
Films	Apollo 16	Sports Profile	or Films	You Are There	3:30	Under Attack		Daniel Boone	You Are There	Movie
Films	Apollo 16	Movie	Wrestling	Wagon Train	4:00	Under Attack		Daniel Boone	CBS Golf	Movie
Films	Apollo 16	Movie	or Films	Wagon Train	4:30	World Hockey		Cartoons	CBS Golf	Movie
Films	Movie	Movie	TBA	Arnie	5:00	World Hockey		Lloyd Bridges	CBS Golf	Movie
Bugs, Runner	Movie	Juvenile Jury	Bugs, Runner	News	5:30	World Hockey		Rifleman	Arnie	Movie
Update	Movie	News	Update	News	6:00	Wrestling		Star Trek	News	Country Jamboree
Replay	News	News	Replay	Pets Special	6:30	Wrestling		Star Trek	Cade's County	Country Jamboree
Call It Orff	Viewpoint	Anything Game	Call It Orff	Pets Special	7:00	Rollin' on River		It Takes a Thief	Cade's County	Horse Racing
B.C. Work Film	Lawrence Welk	Let's Make Deal	B.C. Work Film	Challenging Sea	7:30	Rollin' on River		It Takes a Thief	Let's Make Deal	
Movie	Lawrence Welk	Apollo 16	Cousteau	All in the Family	8:00	Gunsmoke		Perry Mason	All in the Family	
Movie	Movie	Apollo 16	Cousteau	Mary Tyler Moore	8:30	Gunsmoke		Perry Mason	Bill Cosby	
Movie	Movie	Apollo 16	Please Sir	Dick Van Dyke	9:00	Movie		Movie	Movie	
Movie	Movie	Apollo 16	Jason King	Mission Impos.	9:30	Movie		Movie	Movie	
The Performers	Sixth Sense	Movie	Jason King	Mission Impos.	10:00	Movie		Movie	Movie	
Countrytime	Sixth Sense	Movie	Countrytime	News	10:30	Movie		Movie	Movie	
News	News	Movie	News; Movie	Towards 2,000	11:00	News		Roller Derby	Movie	
News; Movie	Apollo 16	Movie	Movie	Apollo 16	11:30	Movie		Roller Derby	Apollo 16	
Movie	Apollo 16	Movie	Movie	Apollo 16	12:00	Movie			Apollo 16	
Movie	Movie	Movie	Movie	Movie	12:30	Movie			Movie	

26 FEMALE HELP WANTED

EXPERIENCED STENOGRAPHER Required by Victoria Firm of chartered accountants. Experience in typing financial statements and switchboard operation desirable. All replies by mail, to Victoria Press, Box 582.

MOTHER'S HELPER WANTED till the end of June or through the summer. Gordon Head area. Room and board and remunerations, or live out. Driver's licence desirable. 477-5271 after 5:30 p.m.

RESPONSIBLE, MATURE PERson for days, evenings, or overnight, babysitting, Swartz Bay, frequent employment guaranteed. Reply, experience, age, references. Victoria Press, Box 526.

LIVE-IN HOUSEKEEPER, SOME nursing preferred, to care for middle-aged invalid woman and 2 adults. 3-mile circle. Time off as required. 384-0343 between 8 a.m.-1 p.m.

WANTED A LIVE-IN HOUSEkeeper, cook easy meals, look after home, assist arthritic mother with boy 10, as required. Room, board, $150 a month. 1 day off weekly. Phone 652-2969.

LEGAL STENOGRAPHER URgently required. Part time 8:30 a.m.-12:30 p.m. or full time for real estate conveyancing. Reply to Post Office Box 1690, Victoria.

WOMAN 20-30 TO SHARE FREE motor home trip to "Indy 500" and other such events with man and child. Leaving May 15. Reply Box 282, Duncan B.C.

HOUSEKEEPER TO LIVE IN, cooking and light care for 1 lady in private home. Own room and bathroom. Reply Victoria Press, Box 586.

SPEND A FEW HOURS SHOWing Dorine Fashions, where you earn a holiday from the promotion of sales with this Parisian line. Interviews by appointment — 656-4856.

WANTED: CAMEO HOSTESSES, new distribution programme. Mature women or University students. Part or full-time. Training provided. 598-5537.

DEPOSIT SUPERVISOR-TELLER and machine operator required. Banking experience necessary. Apply Mr. Taylor at Bank of Montreal, Box 249, Ganges. 537-5524.

26 FEMALE HELP WANTED

SECRETARY REQUIRED IMMEdiately for permanent position. Shorthand and experience necessary. Interesting work and good benefits. Apply by letter to the Assistant Manager, Industrial Development Bank, 777 Broughton Street, Victoria, B.C.

FASHION CONSCIOUS Earn $60-$100 part-time. Ladies needed to assist regional manager, sales experience an asset but not a must, full training provided. Interviews to be held Monday evening, for appointment phone 658-5481 between 2-7 p.m.

GIRL FRIDAY for small active central real estate office, Mon. - Fridays approx. 10 a.m. to 3 p.m. Reply Victoria Press, Box 595.

RELIABLE BABYSITTER, MY home full time, hours variable, light house work, 1 child. Fairfield area. Phone after 7 p.m. or Sunday. 384-6941.

RECEPTIONIST FOR AUTO dealer. Pleasant personality, basic typing knowledge. Apply to Victoria Press, Box 594. Giving age, training and salary desired.

27 TEACHERS WANTED

ADVERTISEMENTS IN THIS CLASSIFICATION MUST COMPLY WITH THE BRITISH COLUMBIA HUMAN RIGHTS ACT SEE COLUMN 1

S.D. NO. 54 (SMITHERS) Applications are requested for the Principalship of Houston Secondary School, Houston, B.C. This is a new school completing the first full school year of operation. Presently there are fourteen on staff, including the administration. Houston is a developing area with good facilities. Administration experience at the secondary level in British Columbia is required as is a Professional Certificate. Copies of District Superintendents Reports should accompany your application. Write to E. C. Stewart, District Superintendent of Schools, Box 753, Smithers, B.C.

29 SITUATIONS WANTED MALE

Resume: Industrial, Marine, Aircraft
—5 years mechanical draftsman
—6 years time and motion study
—5 years cost and price estimater
—5 years planning manager
—2 years assistant to Vice President
—4 years production controller
—6 years aluminium rolling mill manager
—16 years with one company
Require employment in any related operation. Age 51. Phone 656-1216.

SENIOR BOOKKEEPER-ACCOUNTANT, 56 years, reliable, bondable, Victoria resident, good references, fully qualified for complete set of books, long years of experience as office manager and departmental bookkeeper (A.R. — A.P. — P.R.) seeks full-time position or permanent part-time. Available immediately Victoria Press, Box 552.

DUTCH LANDSCAPER Complete gardening and landscaping service, including clean-up, rearranging, tree surgery and removal, lawns, rock walls, brick work, patios, ponds, fencing, supply of nursery stock, etc. 386-1541.

EX-SERVICEMAN, FAMILY man, 53, active, clean, small camp cook, building maintenance inside or out, gardens, asphalt, sales, honest, consider anything. Message phone Fred 479-7379.

YOUNG RELIABLE MAN, 23 years old, requires position as a welder's helper on pipe lines, available immediately. Please phone Doug — 478-3268 evenings.

MAN 25, SPEAKS ENGLISH, Portuguese, French, German, have bookkeeping. Would like position in hotel, travel agency, airport etc. 386-0015.

YOUNG MAN WITH SEVERAL years banking experience requires position with progressive, established firm. Victoria Press, Box 572.

CAPABLE YOUTH OF 18 YEARS would like steady position as carpenters' helper or apprentice. Own power tools and transportation. 479-2684.

GARDEN WORK. STUDENT worker, lower rates. Rototilling, power raking, hauling, mowing, clearing, etc. 658-8876.

EXPERIENCED RELIABLE pensioner desires part time janitor work. 382-0083.

WIDOWS — PENSIONERS Painting: Exterior. Airless spray. Carpentry. Arborite. 592-3490.

BUILD-REPAIR-REMODEL Cabinets, arborite finishing, cement, drains, etc. 386-9930.

PRINTER — UNIVERSITY STUdent, 24, with 3 years' experience for summer work. 477-4232.

YOUNG MAN NEEDS FARM work or to learn deckhanding. Victoria Press, Box 575.

FOR GARDENING AND LANDscaping, please call Joe Tavares 385-4874.

PAINTING — HOMES, APARTments, interior, exterior. Ph. 384-0827.

30 SITUATIONS WANTED FEMALE

EUROPEAN TRAINED KINDERgarten-Montessori teacher offers excellent day care program. Ages 2 years and up, Jubilee area. 383-0282.

I WOULD LIKE TO BABYSIT 1 infant in my home, Quadra School area. I have all the equipment needed. 385-0536.

FOR OCCASIONAL BABYSITters, care for the elderly, etc. Call Victoria Babysitting. 592-9416.

GIRL, 18, FOND OF CHILDREN, would like full-time babysitting job. Your home, 478-5434.

PRACTICAL NURSE WILL LOOK after elderly lady or gentleman, 8 hours daily. References. 384-2953.

31 SITUATIONS WANTED MALE OR FEMALE

MIDDLE-AGED COUPLE IN good health, experienced in all phases apartment block management and caretaking. Renting, rent collections and maintenance. Good references. Victoria Press, Box 610.

WELFARE MOTHER AVAILable for house cleaning. Welfare men need odd jobs. Self-Help Society, 382-2034.

32 TRADE SCHOOLS

TRAINEES WANTED Hotel-motel accounting course. Next class starts May 8, 1972. For information phone McKay Career Training, 384-0912 or write Victoria Press, Box 425.

33 BANDS, MUSICIANS and ORCHESTRAS

B.C. SOUND PRODUCTIONS International. Now representing Victoria and Vancouvers most popular bands, entertainers. Ask about our exclusive group of talented musicians. Weddings — Conventions — dances — special events. 385-6433.

NOVELY ACTS WANTED, NEW cabaret, sing, dance, comedy, etc. Harem Club, 1318 Broad Street, 383-5525, Mike.

THREE OR FOUR-PIECE BAND, very versatile, long engagements, Harem Club, 1318 Broad Street, 383-5525, Mike.

PRESTIGE ENTERTAINMENT Agencies Ltd. Choose from better bands—acts. 385-4233 or 477-1207.

POETIC? DO YOU WRITE lyrics? See advertisement under Class 40.

WEDDINGS ... SPECIALIZED music by J.G.A., 478-2468.

EXPERIENCED BASS PLAYER needed. Phone Rick, 478-6540.

36 BUSINESS SERVICES AND DIRECTORS

Accounting Service

TOTAL TAX ACCOUNTING Business bookkeeping Income Tax Individual, Partners, Corporations. $3.00 AND UP Open weekdays 9 til 9, Sat. 9-5. W. A. Brown Public Accountant 612 Johnson 385-8634

ACCOUNTING AND TAXATION "SPECIALISTS" Accuracy and reliability guaranteed 24 HOUR telephone service. SIMKIN ACCOUNTING SERVICE 215-620 View Street, Victoria, B.C. Telephone 386-7074

QUALIFIED ACCOUNTANT WILL call for data, personal income tax or financial statement preparation. For appointment phone 477-5801.

INDIVIDUAL INCOME TAX, business, rentals, investments. Pick up, delivered. Thompson, 477-4941.

INCOME TAX RETURNS, shorts only, $3.50. 2723 Scafe Road, 478-5580.

36 BUSINESS SERVICES AND DIRECTORS

Books

POOR RICHARD'S USED BOOKS Bought — Sold — Exchanged 923 Fort, 384-4411, 106 W. Burnside

Bulldozers

INTERNATIONAL BULLDOZING Ltd. Loading, hauling, excavating and back filling. Top soil and gravel and fill. Land clearing. House wrecking and demolition. Landscaping. Special low rates. Phone Ollie 385-1661 anytime.

COURTLAND EXCAVATING Basements, back-filling, loading, hauling. No job too small. Phone Barrie, 479-7671 anytime.

Carpenters

S. A. CONSTRUCTION LTD. Prompt efficient and reliable. Free estimates. 384-4226 or 384-7443. 11 a.m. - 4 p.m.

GUARANTEED WORKMANSHIP for cabinets, rumpus rooms, alterations, additions, floor and ceiling tile and sundecks. Phone Bob, 386-7845, 383-9680.

QUALITY WORK AT REASONable rates. Additions, renovations. Estimates, plans. Glover, 656-3745.

BASEMENT TO ATTIC, ONE call does it all. References. Howard. 385-2943.

RENOVATIONS, REPAIRS, ADDItions, rumpus rooms, ceiling tiles 477-8543 after 6 p.m.

QUALITY WORK. REASONABLE prices. Cabinets, vanities, alterations, repairs. Phone 477-9303

G. C. LUNEY Alterations, repairs, additions, Estimates 477-2470 after 6

STEPS, NEW OR REPAIRED, roof and gutter repairs, painting, plaster patching, chimney repairs. 386-1827.

MANY COST-SAVING IDEAS New construction, additions, repairs. Friendly courteous service. Len Grover, 478-7674.

YOU DON'T HAVE TO BE RICH or take a loan to let me do your repairs or alterations. Call Carl, 386-8594.

LIGHT CARPENTRY. REASONable, 385-6217.

SMALL JOBS MY SPECIALTY Howie 478-4705

KITCHEN CABINETS, VANITIES, very reasonable. Phone 652-2587.

TIRED OF HIGH COSTS? JIM, 479-3642 or 382-7885.

Carpets and Linoleum

ROLL ENDS REMNANTS SHAGS from $4.75 SCULPTURED from $3.95 SAVE UP TO 50% FREE BINDING Friday, Saturday and Monday CJVI On location Saturday Free coffee, donuts, pop SEE OUR DISPLAY AD TODAY'S 'COLONIST' CARPET TREND At Langford and Skinner St. in Vic. West 386-7501

For immediate in-home service for samples and estimates of carpets, linoleum or tile call Eric Williams, 382-5111. No obligation. Standard Furniture Co. 737 Yates Street

DEEP-PILE NYLON SHAG Save $3.00 sq. yd. 2 colors. ACRILAN hardtwist, $9.95 sq. yd. Shades of gold, green, rust. HOURIGAN'S CARPETS and LINOS LTD. 715 PANDORA AVE. 386-2401

B & E FLOOR COVERINGS LIMITED Carpets, linoleum, tiles, seamless floors, paint and wallpaper. Free estimates. Satisfaction guaranteed. 3974-A Quadra Street. 479-1617.

PARKER JOHNSTON LTD. 1314 Broad Street 382-9181

Cement

DEGENDT-BIRKETT All types concrete work. Concrete cutting. 388-6960 385-5020

P and M CEMENT FINISHING Concrete placing and finishing. Commercial and Residential. All types. 479-5354.

WEST COAST CEMENT FINISHING Diamond Saw Cutting: Free Estimates. 383-5715.

CARPET AND LINO INSTALLED and repaired. Free estimates. Phone 478-6547, 5 to 8 p.m.

DRAINS — CEMENT — SEWERS 384-8306 Frank Politano 383-3495

Cleanup Service

LET ME CLEAN YOUR YARD, basement, garage and attic for the usable articles or bottles or anything you wish to pay me with. I also do excellent gardening, landscaping, tree and hedge trimming. Car removal, house painting, roofing, and general maintenance. Gutter work, residential and commercial daily and weekly disposal service. Also will buy any article of use. Will move anything anywhere for very low fee. No charge for distance. Call "Ollie." 385-1661.

$5 MINIMUM CHARGE Young men with trucks will do yards, basements, composts etc. Roto-tilling, tree removal and moving. Very reasonable — free estimates. Rick O'Dell, 384-6111, 479-2858 Servewell Services

HAVE TRUCK — BASEMENT, attic and yard cleaning, lawn mowing, brush cutting, drippy taps and faulty light switches fixed. Reduced price to pensioners. Phone 386-7685, anytime.

FREE ESTIMATES Hauling, clean up yards, basements and repair work. Walter Hanson, 386-9618 anytime.

BASEMENT AND YARD CLEANup, exterior painting, free estimates. 388-6535.

CLEAN UP COMPOST BOXES, yards, basements, free estimates. Evenings 385-9929, days 652-2536.

RUBBISH HAULED AWAY, have a commercial vacuum cleaner. 382-9380.

MAN WITH ½ TON PICKUP will do odd jobs, contracts. Call Rob. 385-1790.

HAVE TRUCK, CLEAN-UP SERvice and general hauling. 479-8040 after 5.

36 BUSINESS SERVICES AND DIRECTORY

Cleanup Service

NO CHARGE AND UP Two young responsible men have large truck. Basement, attics, composts, etc. Very reasonable. Butch. 386-7434 daytime 386-8215 evenings.

HAVE LARGE TRUCK, WILL clean basements, attics, composts. Gardening and any work you wish done. Very reasonable. Tornado. Clean-up. 388-6049.

CLEAN UP COMPOST BOXES, yards, basements, blackberry patches etc. Free estimates. (Residential only.) Days 652-2536, eves. 385-9929.

PROMPT AND EFFICIENT clean-up service. Basements, composts, miscellaneous debris. Call Larry, 385-1931.

BASEMENT AND YARD CLEANup, hauling, fence repair, lawn mowing. Free estimates. Reasonable rates. 388-4678.

MOVING, CLEAN-UP, ANYthing, personal rates. 383-0890 or 383-2733.

CLEAN-UP SERVICE AND REpairs, painting. Free estimates. 385-0173.

LIGHT REMOVALS, ANYTIME. 385-0173.

Contractors

SIMPSONS-SEARS CITATION KITCHEN CABINETS Let our planning and design experts plan your "Dream Kitchen." Superbly crafted cabinets in luxurious hardwood finishes. Phone for free no-obligation estimate. When you remodel rely on the experts at SIMPSONS-SEARS 388-9111

MACEVANS GENERAL CONtractors. Guaranteed workmanship for cabinets, rumpus rooms, alterations, additions, floor and ceiling tile and sundecks. Phone Bob, 386-7845, 383-9680.

S. A. CONSTRUCTION LTD. Prompt efficient and reliable. Free estimates. 384-4226 or 384-7443. 11 a.m. - 4 p.m.

W. CAMPELL LTD. General Contractors Building Consultants 479-3904

NEW HOMES Designed, working drawings, specifications, ceiling tenders. Cost deferred. 478-4974.

Alterations — Repairs — Cabinets WILLIAMS, BRAY AND WILLIAMS LTD. 853 CORMORANT ST. 386-7741

FARMER CONSTRUCTION Design — Renovations 388-5121

WHEN YOU PLAN TO HAVE AN addition, a house or a building, phone Alright Builders. 479-1160.

G. H. WHEATON LTD. Repairs — Alterations — 382-2159

Delivery and Transfer

PICK UP, DELIVERY, ANYtime, anything, personal rates. 383-0890 or 383-2733.

Drain Tile Service

S. A. CONSTRUCTION LTD. Prompt efficient and reliable. Free estimates. 384-4226 or 384-7443. 11 a.m. - 4 p.m.

WORKMANSHIP GUARANTEED, drain tiles, down pipes, eaves. Repair, replace. 383-9680.

WET BASEMENTS MADE DRY Free estimates, 598-4551

Draperies

DEL INTERIORS AND MODERNizing. 1006 Russel St. 642-5111.

Dressmaking

BRIDAL RENTALS, COSTUMES formals dressmaking. 28 Burnside W 385-1542 Fashion Craft Shop.

ANN'S DRESSMAKING Specializing in alterations. 386-9466.

Electrical Contractors

RESIDENTIAL REWIRING Electric heating, appliances installed. Hydro financing. BUCKLE ELECTRIC 479-3941 385-8082

OLDER HOMES REWIRED — NO down payment. We finance through B.C. Hydro Plan. EDDY'S ELECTRIC — 385-7666

McCOY ELECTRIC New and Older Homes Rewiring Expert—Electric Heating 386-0822 or 479-7561 Eves.

Excavating

BACKHOE, FRONT END loader, excavating for septic tanks, sewer systems, driveways, etc. 478-1314.

Fencing

CHAIN LINK FENCING — Free Estimates — SIMPSONS-SEARS 388-9111

PACIFIC FENCING, 592-4161 Screen block—Chain link—Wood

CHAIN LINK FENCING D.D.P. ENTERPRISES — 385-1512

Floor Sanding

JIM DUNCAN Floor sanding and finishing, new or old floors, experienced workmanship. 386-1509.

FLOOR SANDING, FREE ESTIMATES, 1950 Prairie prices. 656-4795 after 6.

Furniture Refinishing

BEDROOM-DINING ROOM suites. Pianos. 383-5521, Alpha Finishers Ltd., Eves., 479-3640.

Gardening

DID YOUR GARDEN LOOK SICK last year? Then call your garden doctor now for an appointment. Interested in aerating, power raking and rototilling now. E. Jacobsen's Garden Maintenance. For Scandinavian workmanship, 386-3995.

LAWN CARE SERVICE Contract mowing. Power raking. Aerating. Fertilizer spreading. Rototilling small machine.

GARDEN CITY SPRINKLERS Days 383-4244, Nights 479-1725

PACIFIC LAWN CARE, POWER raking, aerating, fertilizing. Contract maintenance. Free estimates. 479-3067, day or evening.

ROTOTILLING 385-0358

36 BUSINESS SERVICES AND DIRECTORS

Gardening

HARVEY'S GARDEN SERVICE, new lawns, all types of lawn care. Aerating, power raking etc. 479-7078.

LICENSED GARDENER Clean-up, Pruning, etc. Gardening By contract, call after 3 G. Barta 479-3900

ROTOTILLING, REASONABLE rates. Other phases of gardening and lawn care. 385-7035, 385-9871.

POWERFUL ROTOTILLER, BIG or small jobs, free estimates. 385-1136.

VAN HUET GARDEN MAINTEnance. Power raking, aerating, renovating. Cleanup. 383-8560.

KEN'S LAWN AND GARDEN care, complete garden service. 479-3773.

EXPERIENCED GARDENER, pruning and garden cleanup. Free estimates. 383-8363.

LAWN CARE, TREE SERVICE, general garden clean up, phone 592-6851.

Gutter Cleaning and Repairs

5" CONTINUOUS ALUMINIUM Gutter In Baked Enamel "Make no mistake, insist on 5" you pay no more!" Takes care of itself for 20 years. Factory painted. B.C. Aluminum, 479-3232

GUTTERING Use our 20-year guaranteed white aluminum guttering. SIMPSONS-SEARS 388-9111

— SKYLINE — Seamless Metal Gutters Ltd. Aluminum 5" continuous gutters. Free estimates 382-8807

Home Improvements

S. A. CONSTRUCTION LTD. Prompt efficient and reliable. Free estimates. 384-4226 or 384-7443. 11 a.m. - 4 p.m.

VICTORIA HOME SERVICES Maintenance, painting, etc. Residential window washing. 388-9289.

Landscaping

SALEM GROWERS LTD. Landscaping Garden Renovation Bank Financing 652-2973 652-3318

LANDSCAPING AND ROCKwork. Slate facing. Free estimate, 384-7551, Slavko.

VAN VEEN LANDSCAPING Natural stone work, re-arranging, shrubs, designs, etc. 386-1541.

BARKER LANDSCAPING Rock Work, patios, etc. Lawn specialists. Terms. 382-8323.

HARVEY'S LANDSCAPING. Free estimates for new lawns, new design, etc. 479-7078.

O.K. Landscaping. Reasonable rates. 384-2115.

Lawn Service

LAWNS AND TALL GRASS. Free estimates. Days 652-2536, evens. 385-9929.

POWER RAKING, AERATING, at reasonable rates. 478-7470.

GRASS CITTING, FREE ESTIMATES. 385-3617.

Masonry

S. A. CONSTRUCTION LTD. Prompt efficient and reliable. Free estimates. 384-4226 or 384-7443. 11 a.m. - 4 p.m.

FIREPLACES AND REPAIRS, tile, slate, marble, brick and stone work. Sipkes Masonry, 479-7348.

FIREPLACE CHIMNEYS, ROCK and block work and repairs. Bob Henson, 383-6581.

FIREPLACES, CHIMNEYS AND repairs. Ron Henson, 478-1557.

BENITO BROS. MASONRY AND stonework, 386-0049, 385-7886.

Moving

MOVING ACROSS THE TOWN OR across the world, please let us quote you on your move. Also pool furniture van leaving weekly for Edmonton and Calgary. 388-4714.

APARTMENT MOVING Van, 2 experienced men, $12 an hour. Insured. 7 days per week. Save-Way Moving. 382-3340.

SERVEWELL SERVICES Rick O'Dell 384-6111 479-2858

Painters and Decorators

ISLAND DECORATORS Painters Paperhangers Spray Painters Plaster Repairs Convenient Time Payments 383-9059 Eves. 382-1479

CLARK AND PATTISON PAINTING CONTRACTORS LTD. Brush or spray. Paperhangers. Texture and vinyl work. Will do all or part of any job. Paint store. BAPCO, GENERAL and PRATT AND LAMBERT paints, and rentals of all painters' equipment. Terms if desired. Phone 384-0443. 760 Bay St.

BROTHERS PAINTING AND DECORATING Free appraisals, color consultant. All types of painting. All types of repairs. Commercial, farm, residential. Lowest rates. Terms. Work guaranteed. 383-8112.

TED HILL-TOUT A complete decorating service, interior and exterior — spray or brush — papering — store — terms. For careful work at reasonable prices; please call 598-4012.

WEBB AND SON 384-6827 — Paperhanging, painting. Quick, clean, reliable. First-class workmanship. 30 years' experience Victoria. Terms if desired.

CALL MAC FOR YOUR PAINTing needs. Nothing too small. Special consideration to senior citizens. 598-4096.

PAINTING AND DECORATING Reasonable rates. Satisfaction guaranteed. Terms. 382-7885, 479-2473.

PAINTING, DECORATING, quality work. Reasonable. Paul Larsen. 386-0768 after 5.

QUALIFIED DUTCH PAINTER AND PAPER HANGER CARL ANDRIESSEN, 592-4033

EXTERIOR AND INTERIOR Special low prices. For clean job Phone Douglas, 477-5207.

SCANDINAVIAN Painters and Decorators, 382-0713.

PAPER HANGING, PAINTING. Tommy Harker, 383-3474.

AIRLESS SPRAY — EXTERIORS Beautiful. Economical. 592-3490.

INTERIOR AND EXTERIOR painting. J. Highton, 477-2839.

36 BUSINESS SERVICES AND DIRECTORY

Painters and Decorators

EXPERIENCED PAPER hanger. English. 385-0173.

Plasterers

S. A. CONSTRUCTION LTD. Prompt efficient and reliable. Free estimates. 384-4226 or 384-7443 11 a.m. - 4 p.m.

FRED BLANCHARD AND SONS Plaster, stucco, drywall Repairs our speciality 656-3639 656-4556

COLEMAN PLASTERING LTD. Quality work, keen prices. Free estimates for stuccoing your older house. Ph. 598-3433.

PROMPT SERVICE ON PLASTER and stucco repairs. C. A. Goodwin, 383-2480.

STUCCO, DRYWALL AND IMITAtion granite stone. Stan Olson, 383-0897 after 5 p.m.

STUCCO AND DRYWALL, RESIdential and commercial. Wal-Rite Construction Ltd., 385-8995.

STUCCOING, PLASTERING Alterations. Reasonable. 479-4779.

Plumbing and Heating

S and M. PLUMBING New Work Alterations 479-1312 Reasonable Repairs 383-9513

S. H. BROWN, 382-2747 Repairs—Remodelling New Work

GUARANTEED WORKMANSHIP. New furnaces installed, replaced, reasonable rates. 386-7845, 383-9680.

Roofing and Siding

SIMPSONS-SEARS ASPHALT SHINGLES Supplied — Installed Ask about our exclusive heavy duty 250-lb. Super-lock. 15-year guarantee. SIMPSONS-SEARS Roofing Materials 388-9111, Local 264.

S. A. CONSTRUCTION LTD. Prompt efficient and reliable. Free estimates. 384-4226 or 384-7443 11 a.m. - 4 p.m.

WORKMANSHIP GUARANTEED. Roofing repair, replace, carports, renovations. Bonded roofs repaired. Phone Paul, 383-9680.

GARAGES AND PORCHES reroofed at 1/3 savings. 385-5307 after 6 p.m.

PARKER JOHNSTON LTD. 1314 BROAD STREET 382-9181 "Roofing Victoria Since 1935"

Sewers

S. A. CONSTRUCTION LTD. Prompt efficient and reliable. Free estimates. 384-4226 or 384-7443 11 a.m. - 4 p.m.

O.K. SEWERS AND DRAINAGE for clean job call 384-2115.

Sewing Machine Repairs

VICTORIA SEWING MACHINE Service. Long experience. Singer and others. Phone 477-8126 noon hour, after 3:30 or other times.

Tailors

ALTERATIONS REMODEL RESTYLE Suits, slacks, coats BRITISH CUSTOM TAILORS 1311 Blanshard 383-2632

Tree Service

MT. VIEW TREE SERVICE "You have tried the rest" "Now try the best" "Everything in Trees" 479-3873 Estimates Insured

HOUSTON TREE SERVICE Insured. Reasonable rates. Free estimates. 388-9515.

Upholstery

FURNITURE RE-UPHOLSTERY For samples and free estimates in your home call J. Worden or G. Hodgson, 382-5111. Standard Furniture 737 Yates

DANISH UPHOLSTERY Estimates — Delivery — Pickups FREE Phone 652-1591 Anytime

38 TRAVEL

CENTRAL CHARTER FLIGHT INFORMATION Year-round continuous charters to Britain and most European countries. Relative flights. Charter flights organized and arranged in detail for you, your group, club church, union or company.

FOUR SEASONS TRAVEL, a division of Pacific Rim Travel Ltd., 212 Central Building, 620 View. 384-7108. 24-hour answering service.

CHARTERS CHARTERS and more CHARTERS Lowest price, best money value: contact BUDGET TRAVEL LTD. 641 JOHNSON 384-7121

— VICTORIA'S FIRST — CHARTER FLIGHT INFORMATION OFFICE CHARTER FLIGHT CONSULTANTS 116 Yarrow Bldg., Victoria 645 Fort St. 386-2485

FOR GROUP OUTINGS B.C. Hydro charters are economical, fun, convenient. 39 to 49-PASSENGER DELUXE COACHES FOR LONG DISTANCE TRIPS. PHONE 382-9261

1972 CHARTER FLIGHT LIST Reno $79, May 21. PICADILLY TRAVEL 760 Broughton 386-3014

YOUTH FARES TO LONDON TRAVELWORLD. 382-3121

39 PERSONALS

COUPLE IN THIRTIES WISH to meet broadminded couples or females for get togethers. Victoria Press Box 599.

LADY, LATE 40'S, WOULD LIKE to meet gentlemen same age for outings, intelligent, pleasant, companion. Victoria Press, Box 597.

CALLING ALL STAR TREK fans and Leonard Nimoy fans. Rally round. Call Carmel at 478-3984.

39 PERSONALS

To: RAY ANGUS ROBERT HARRIS: TAKE NOTICE that the Children's Aid Society of Victoria, B.C., is applying to the Provincial Court of British Columbia (Family Division) on the 4th day of May A.D. 1972 at 2 P.M. in Victoria, B.C., to have JOAN EVA HARRIS, DARLENE JANET HARRIS and MARILYN CORA HARRIS committed to its custody. If you do not appear at the hearing an order may be granted in your absence. If you wish to make any representations to the Court or wish any further information please write to: The Clerk, Provincial Court of British Columbia (Family Division), 2020 Cameron Street, Victoria, B.C.

I, GORDON THOMAS MODESTE of 1384 Courtland Road, Municipality of Saanich, Province of British Columbia, will not be responsible for any debts incurred in my name after this date without my written consent. Dated at the City of Victoria, Province of British Columbia, this 21st day of April 1972.

WANTED: CAPABLE, INtelligent, imaginative writer. Good typist—at "a loose end," to collaborate with another, older author on a sizable autobiographical book. Give brief personal sketch in reply. Confidential. P.O. Box 251, Ganges, B.C.

WOULD THE LADY WHO RODE her bicycle north on Blanshard, April 4th, approximately 5:30 p.m., and who had a mishap with a little green car, when she was turning west on Hillside, be so kind and please phone 384-2111 or 382-2040 and ask for Karl.

ATTRACTIVE, WELL-DRESSED lady, with means, like to meet intelligent, good looking, tall gentleman, well fixed financially, age 55-65, for companionship. Victoria Press, Box 609.

WILL PAY STEADY COMMUTER to drive my son from Gordon Head area to school in Metchosin and home again. Pickup times 8-8:30, 3-3:30. 477-5271 after 5:30 p.m.

STRONG, HEALTHY, VERY DIScreet young man urgently needs $1,000. Willing to do anything (legal) for same. Address offers to "George," Box 397, Chemainus, B.C.

CALGARIANS — INFORMATION for Lagevin Junior High School grads, for a year book to be published this June. Contact 382-2794.

LONELY, INTELLIGENT 7-year-old Chinese boy needs mother — to help father make a good home. Father agrees. Victoria Press, Box 600.

YOUNG WOMAN 22, WOULD like to meet young man for companionship. Enjoys outings, sports, music. Victoria Press, Box 580.

PREGNANT AND DISTRESSED? We can help you. Phone Birthright, 384-1431.

ALCOHOLICS ANONYMOUS If you have a drinking problem and want to quit, phone 383-0415.

DRIVING TO CALGARY, APRIL 23, share expenses. 479-1525 after 6.

40 BUSINESS PERSONALS

ACTIONS SPEAK LOUDER THAN WORDS ... and case histories speak louder than words ... Be like Debbie W. who after twelve treatments at Suddenly Slender lost 25 inches ... yes it can be another Success Story for you. To find out how it is accomplished take the Trial Treatment ... and prove to yourself how this amazing treatment helps you to figure perfection. 382-0223.

POETIC? DO YOU WRITE lyrics? Have our professional singers and musicians put your poems and words to song. We will make a quality tape recording for personal use or demonstration purposes. Our price is $15 (tapes included). Send lyrics and particulars to Pacific Studio, Victoria Press, Box 587.

LICENSED RELAXATION centre. Quiet, restful, complete privacy. For information and appointment call between 9 a.m.-12 noon. Weekdays 384-7734.

MAKE WAVES, RENT A WATER bed at the Friendship Inn, 39 Gorge East, formerly the Sandman. For reservations phone 386-8335.

FRED THORNTON WISHES TO announce to his friends and customers that he has returned to the Riviera Barbershop after a short absence.

TEA READINGS WITH MADAM Maxine, Tues through Sat. 2-7 p.m. Guy'nor's Pancake House, 712 Yates.

RENT-FREE VACATIONS! Write Canadian Home Exchange, Box 801, Waterloo, Ontario. Apartment dwellers welcome.

DON'T BE A SLAVE TO UNwanted hair. Free consultation. Electrolysis Centre. 382-1332.

HAVE YOUR HOROSCOPE PERsonally done. Confidential. Accurate. Call Rosheen, 383-0405.

VICTORIA HYPNOSIS CENTRE Ltd., 8-819 Fort St., 388-9722.

42 EDUCATION

ACCOUNTING AND BUSINESS MANAGEMENT Thorough short-term course, may be completed without classroom work. Ideal for those seeking positions or promotion in bookkeeping, accounting, or business management. I.C.S. Assn. Membership to grads. Free booklet, National College, 444 Robson St., Vancouver 3. 688-4913.

HIGH SCHOOL AT HOME. CANAda's Leading School. Free booklet, National College, 444 Robson St., Vancouver 3, B.C. 688-4913.

TUTORING — PROFESSIONAL help by experienced teacher. French, Math, new and old method. 598-2331.

WANTED; RETIRED TEACHER to tutor high school math. Time at their convenience, day or night. 384-7019.

CHRISTIAN ELEMENTARY school. Where children are happy. Grades 1-7. 384-2633.

FRENCH TUTORING AT ALL levels. Phone 386-0458.

43 DANCING

ELSIE'S STUDIO OF DANCING Learn social dancing now. Beginners class starting. No contracts. Reasonable rates. Singles and couples. Phone 592-0970 or 383-4040.

60 FUEL

SPRING SPECIAL Saturday and Sunday only, Alder — cash and carry. Half ton pickup, $9; ¾-ton pickup load, $12.50. Bring your truck and save a buck. 642-3230.

Fir millwood special, 2½ cords, $18. Ideal Fuel Co. Ltd. 382-4622, 382-2832.

ALDER FIREPLACE WOOD, order now before winter. 478-2973.

68 TIMBER

WANTED TIMBER STANDING or felled. Fir, cedar or hemlock logs. Top prices paid. Ideal Sawmill Co. Ltd. 385-0441

WANTED: TIMBER Houston Tree Service, 388-9515.

65 BUILDING SUPPLIES

STEWART & HUDSON Building Supply Centre

Door Bargains, Seconds
1⅜" thick from 3.99
1¾" thick from 9.99

WIRE FENCE
CHICK FENCE 150'x4' 9.99
WIRE NETTING 150'x3' 11.99
GREEN VINYL 50'x3' 22.97

FIR PARTICLE BOARD
4x8x⅜" 2.89
4x8x½" 3.19
4x8x⅝" 3.49

EXTRA SPECIAL
4'x8'x11-16" SANDED PLY 6.49

CRESTWOOD AND LONGBELL KITCHENS cost no more! Why settle for less? We'll be glad to estimate your needs for a new kitchen: Come and see MR. RICHIE PHILLIPS our KITCHEN expert.

Open Saturday — 7:30-5:30 CHARGES — BUDGETS 386-3211 400 Gorge Rd. East

STEWART & HUDSON

S. J. PEDEN LTD.

WALL PANELLING
4x8 cabin grade mahog. $2.89
4x8 colourtoned mahog. light $3.45
4x8 colourtoned mahog. dark $3.45
4x8 Heritage elm $6.95

FIR PLYWOOD
4x8x⅝ Sanded $4.60

CABINET PLY SPECIALS
4x8x¾ rotary mahog. L.C. $12.88
4x8x¾ ribbon mahog. L.C. $15.85

Building a Camper or Trailer? Plans and all Materials in Stock at Reasonable Prices

8 TO 5 MON. THROUGH SAT.

S. J. PEDEN LTD. 2855 QUESNEL ST., 386-3464

CUBBON LUMBER
515 Alpha Street (Mayfair Dist.)
1720 Cook Street 384-8181

12x12 Ceiling Tile 64 ft. 7.99
25 pcs. 2x4-6 Eco. 5.95
25 pcs. 2x4 Aprox 8 Eco. 7.95
2x3-6 foot dressed .33
2x4-6 foot dressed .44
2x6-6 foot dressed .66
2x8-6 foot dressed .88
2x10-6 foot dressed 1.20
2x12-6 foot dressed 1.44
6 pcs. 2x2-6 foot 1.62
12 pcs. 1x2-6 foot 1.80
6 pcs. 1x3-6 foot 1.08
6 pcs 1x4-6 foot 1.38
4 pcs. 1x6-6 foot 1.32
4-pcs. 1x8-6 foot 1.76
Cement, 80-lb. bag 1.95
Topping Mix 1.69
Concrete Mix 1.69
Mortar Mix 1.69
Gyproc-4x8-⅜" 2.29
515 Alpha Street (Mayfair Dist.)
1720 Cook Street 384-8181

WHY PAY MORE?
3 ft. basket weave fence, ft .51
bifold doors — walnut or teak
2-6x6-8 $14.75
3-0x6-8 $18.00
4-0x6-8 $24.75
5/16 oz.plastic panelling
26"x8' $1.75 26"x10' $2.25
4x8 plastic counter topping $11.95
4x8 prefin. mahogany $2.89
4x8 gyproc no. 1 white $2.35
1x12 s4s cedar, ft. .15
2x6 t and g cedar decking $149.00
lattice cedar ¼x1⅝, ft. .05
1x4 strapping .04
4" cement drain tile, ea. .18
No. 1 portland cement, bag $1.85
glass cut while you wait

fast courteous delivery at langford building supply and hardware
940 goldstream ave. 478-1724
open 7 days a week

READY-MIX CONCRETE DELIVERED
On the job when you want it by co-operative drivers with the know-how to do the job right.
Mon. thru Sat. DELIVERY
BUTLER BROTHERS
652-1121

BUILDING? See COLUMBIA READY-MIX LTD. for your Concrete, gravel and sand supplies. For Free Estimates Phone 478-1701 860 Attree Rd. Open Mon. Thru Sat. (6 Days)

LUMBER SALE—LUMBER SALE 2x4 — 2x6 — 2x8 — 2x10 — 2x12 At prices you can afford from $40 per FBM and up. Shiplap and Boards from $65 and up. This is all new lumber, come and see for yourself. Corner of Hillside and Bridge St. 385-0441 Free Estimates 7 a.m. to 6 p.m. IDEAL SAWMILLS CO. LTD. 2735 Bridge St. 385-0441

SUMMER COTTAGES THAT GROW! —Build Now— Start at approx. $450 and built to your own needs.
GREENHOUSE 8'x10' $165.00
LAWN fence (50 ft.) $29.00
PICKET fence (50 ft.) $33.00
GARDEN sheds, from $61.00
PRAM dinghy kits $27.50
SAANICH LUMBER YARDS 3041 Douglas St. 385-2486 Night Phone 479-1423

RED CEDAR ROUGH. ALL sizes. Evenings and weekends Hidden Valley Sawmill, Sylvester Rd. Shawnigan Lake. 743-2830.

USED RED BRICK 10C OR 12C clean. Cement blocks 25c a piece. Apply Sat.-Sun. only. 2416 Millstream.

USED RED BRICKS, SAND AND GRAVEL. OK TRUCKING CO. LTD., 760 TOPAZ, 386-3414.

PATIO PAVERS—FLOOR TILE Sierra Ornamental Concrete Ltd., 386-0082.

500 USED FIRE BRICKS, 15C each. 2 only Scotch Pots $15 each. 642-5628.

4" CONCRETE DRAIN TILE, 18c. Daves Concrete, 670 Sumas. 384-8744

70 MUSICAL INSTRUMENTS

GIBSON GUITARS JUST ARRIVED! See Our Display Window HALL-FAIRFIELD MUSIC CENTRE LTD. 728 FORT ST. 385-8343 "Everything in Music" Telephone and Mail Orders Filled Promptly

VOX SUPER BEATLE, EXcellent condition. 240 watt. $1,000. 385-2514 5-7 p.m.

PHILLIPS COMBO ORGAN, WITH own sound unit. Good for apartment or home. 479-3117.

FOR SALE — TENOR JUBILEE Saxophone, excellent condition. 656-2239.

PIANO TUNING. SEASON SPEcial rates. 385-2524. H. Williams, 385-3119.

FENDER BASSMAN AMP. 2-15". Excellent condition. $550 or closest offer. 384-6666.

120-BASS ACCORDION, EXcellent condition, $150 firm. 598-1165 after 6.

DANA ELECTRIC GUITAR, $85 or best offer. 592-9209.

PIANO TUNER — TECHNICIAN NORMAN DUCKWORTH, 383-3083.

FENDER JAZZ BASS, LIKE new, $350. 598-1082.

PIANO, JUST BEEN TUNED. 592-3324

ORGAN FOR SALE 388-4817

NEWCOMBE PIANO Phone 382-7501

70 MUSICAL INSTRUMENTS

ELECTRO-VOICE CONDENSER MICROPHONES at SOUND SOURCE MUSIC 2250 Oak Bay at Monterey 598-3514

THIS IS OUR 19TH YEAR in the accordion field. Experience counts. Our know-how can save you money. Phone 382-9542, ask for Bernie Porter. BERNIE PORTER MUSIC 725 CALEDONIA 382-9542

MARSHALL 100-WATT LEAD AMplifier. Can be seen at Victoria Sound Centre. Twin 15" E.V. ported cabinet, upholstered, $250 or offers. E.V. microphone and stands, $50. Phone 477-3000, 5-7 p.m.

1 ONLY TO CLEAR GULBRANSEN PARAGON floor model. The organ with everything. Kimball Organs with the magic chord. Easiest to learn. PARAGON MUSIC CENTRE 2508 DOUGLAS 385-5275

TALISMAN MUSIC CENTRE Used Garnet pro bass $450, reg. $695. Like new fender bassman head $325, reg. $450. Used Yamaha classical guitar $49.95. 939 YATES 384-9222

STEEL GUITAR RECORDS BY BUDDY EMMONS, DOUG JERNIGAN and BUDDY MERRILL now in stock. SOFTSOUNDS MUSIC 2031 OAK BAY 598-1524

UNDECIDED? The Thomas Organ is your answer. Priced from $699 including course and lessons. Gleeson Music, 707 Fort, 388-9632 MUSIC AT ITS BEST

ONE NEW ELECTRIC PIANO, walnut finish, 5 octaves, weighs only 161 lbs. Never needs tuning. $488. Convenient credit terms. Woodward's Mayfair, 2nd Floor.

THOMAS TRANSISTOR ORGAN percussion and Leslie speaker $1095 REGINALD STONE 1517 Quadra 383-0239

CLEARANCE SALE of all old stock April 24-29 SCOTT PIANO AND ORGAN 612 Fort 384-4623

NELSON'S MUSIC CENTRE Sales - Service - Instruction 1320 Broad St. 385-9728

VICTORIA SOUND CENTRE Fender Jazz Master, $250; Marshall 100 watt amp., $385. 1315 Government St., 385-4842

PRO-DRUM MUSIC Sales—Service—Lessons 386-9922 893 ESQUIMALT (across from Maverick)

FULLY RECONDITIONED Weber upright piano with refinished cabinet. $495. 478-4574, after 6 p.m.

YAMAHA MUSIC CENTRE 707 FORT 384-9131

120 BASS TITANO ACCORDION, 7 bass, 11 treble switches. Lessons, stand and metronome. $450. 592-1194.

LOWREY ORGAN AND BENCH, Leslie speakers, 3 years old, rarely used, perfect condition. $1700. 592-4771 after 7.

MANDOLINS AND UKES SOFT SOUNDS MUSIC 2031 OAK BAY 598-1524

LADY'S 96 BASS HOHNER ACcordion, 48 bass Avco accordion. 479-3526.

HEINTZMAN UPRIGHT PIANO, 2 years old. Offers. Phone after 6, 383-2770.

RIVIERA BASS AMPLIFIER, $150. 479-2796.

CHORD ORGAN, GOOD CONDItion. 479-6020.

NORDHEIMER UPRIGHT PIANO, $350. 384-3250.

SMALL ORGAN, $140. 386-8020.

71 MUSIC TEACHERS

PRIVATE LESSONS on Most Instruments HALL-FAIRFIELD MUSIC CENTRE LTD. 728 FORT ST. 385-8343

FRED DICKINSON, FORMERLY teacher of clarinet, Royal Manchester College of Music, will now accept clarinet students. 385-0561.

ACCORDION LESSONS, INstruments loaned to beginners. Phone Karl H. Hergt, 382-2040 between 1 and 9 p.m.

77 MOTORCYCLES

'68 180 CC YAMAHA, EXcellent condition, extras. $325. 598-4958.

CUSTOMIZED '69 BSA 650. IN excellent condition. Very low mileage. $950 or offers. 384-0355.

1970 YMAHA 90 ENDURO HP 1. Excellent condition. $350. 386-3071.

YAMAHA 125 ENDURO, 580 miles, as new, $450. 479-2899.

'67 HONDA 90, STEP THROUGH model $150. 479-4486.

1968 YAMAHA 350, HI'PIPE. $450. 598-1663.

350 SUZUKI 1970, $450. 386-9189 after 5:30.

1971 YAMAHA ENDURO 175, $500. 385-1965.

1967 BSA THUNDERBOLT, 650 cc, $625. 598-4957.

1968 YAMAHA 180 C.C., HIGH pipes, low mileage, $325. 598-2938.

1970 HONDA 100, LOW MILEAGE. Showroom condition. 383-8226.

160 CB HONDA, EXCELLENT condition. 388-4584.

1970 SUZUKI 500, CANDY BLUE, good condition, $795. 658-5664.

77 MOTORCYCLES

P—E—A—R—S—O—N World of Pleasure MOTORYCYCLE DIVISION

H—O—N—D—A Only at Pearson's will you see row upon row — every model — every color — ready for your pleasure.

M—O—T—O G—U—Z—Z—I Only at Pearson's It's fabulous — it's here! We're in short supply, but not for too long.

N—O—R—T—O—N Only at Pearson's All models — most colors — exclusively.

NO ONE UNDERSELLS — OUT-TRADES PEARSON'S

1—2—4 MOTORCYCLES to choose from Come in and count!

71 HONDA CB 750 Reg. $1750 Today $1595
72 HONDA CB 350 Reg. $1000 TODAY $895
70 YAMAHA RT 1 Reg. $800 Today $695
67 NORTON 650 Reg. $850 Today $695
71 YAMAHA 360 Reg. $700 Today $595
71 HONDA CL 100 Reg. $600 Today $495
70 YAMAHA DT1-250 Reg. $550 Today $450
71 HONDA CB 100 Reg. $450 Today $395
68 YAMAHA 180 Reg. $450 Today $395
68 BSA 441 Reg. $500 Today $395
68 KAWASAKI 175 Reg. $400 Today $325
72 HONDA Z50 Reg. $325 Today $295
69 HONDA CL 175 Reg. $350 Today $275
67 YAMAHA 100 Reg. $325 Today $275

Vancouver Island's Largest Motorcycle Dealer

1-YEAR GUARANTEE on all new MOTORCYCLES

ALL TRADES WELCOME

EASY INSTANT CREDIT Bank Terms Available Every Budget Consideration

P—E—A—R—S—O—N "World of Pleasure" MOTORCYCLE DIVISION 3388 Douglas — 382-2222 9 to 9 — Sat. 'til 5:30 "Next to Red Lion"

SUZUKI MOTORCYCLES FREDERICK MOTORS DOWNTOWN Between DOUGLAS and GOVERNMENT Streets at 616 Queens Ave. 383-0823

Why not ride the winner? SUZUKI World Champion 250cc 400cc 500cc Classes

SPECIALS while they last
MT 50 MINI trail, new $299
TS 90 SUZUKI Trail, new $439
TS 125 SUZUKI Trail, new $559
TS 185 SUZUKI Trail, new $749
TS 250 SUZUKI Trail, new $899
TS 250J SUZUKI Road, new $859
T350J SUZUKI Road, new $949
T500J SUZUKI Road, new $1135
GT750 SUZUKI Road, demo. $1695

Beat the price increase — All models will increase approximately $125 when next shipment arrives.

A SMALL DEPOSIT will hold the model of your choice.

WE NEED YOUR TRADE-IN

FREDERICK MOTORS SERVICE TO ALL MAKES 616 Queens Ave. 383-0823 Between Douglas and Government Streets Easy terms available from the friendly men FREDERICK MOTORS LTD.

JUST ARRIVED!!

Another shipment of new YAMAHAS, from 60cc to 650 cc. Prices starting at $350.

New TRI, B.S.A. and B.M.W. from 500 cc to 750 cc.

Highest trade-in allowances. Easy, easy terms to suit.

Complete after sales service and warranty program.

See the specialists now at MULLINS MARINE SALES LTD. 925 Yates Street Victoria, B.C. 382-1928

'67 YAMAHA 305, $325 OR offers. 656-3008.

1968 YAMAHA ENDURO, VERY nice condition, $375. 656-1656.

HONDA 90S, IN GOOD CONDItion, $120. 479-1949.

350 HARLEY, ONLY 4,000 MILES. 656-4462.

'68 SUZUKI 200, $375. PHONE 477-4353.

'69 NORTON COMMANDO 750, $1100 or best offer. 384-7005.

77 MOTORCYCLES

GRAND OPENING SATURDAY KAWASAKI CITY 3220 Douglas

Complete line of motorcycles, 75 c.c. to 750 c.c. Complete line of accessories and parts.

WE NEED YOUR TRADE FINANCING AVAILABLE

HONDA NEW and USED models See us before you buy BROOKLAND'S MOTORCYCLES 937 Fort 383-5926

MINIBIKES Complete units from $139.50 MINIBIKE KITS in box, complete except motor from $77.77 New TECUMSEH 4 h.p. engines Special $89.95 BRIGGS-STRATTON Engines from $94.65 Wheels, tires, sprockets, clutches, cables, torque converters, chains, connectors, controls, etc. etc. VIC. LAWNMOWER HOSPITAL 834 Johnson 386-8338

1970 YAMAHA 250 TRAIL, SWAP for boat, value $600. 1971 Honda Trail swap for boat, value $506. Phone 642-3597.

1971 YAMAHA 175 ENDURO PLUS extra barrel and parts. $525. 477-4727.

MONTESA — BULTACO Victoria MOTORCYCLE Sales 382-7905 1551 Pear St.

WANTED — MOTORCYCLES, any make, condition. Greg, 386-8425.

1969 650 TRIUMPH TROPHY, very good condition. Phone 385-4594.

71 YAMAHA ENDURO 175, IMmaculate. Must be seen. $550. 479-3997.

1968 250 TRIUMPH TROPHY, EXcellent condition. Asking $375. 477-4031.

MUST SELL 1970 YAMAHA 250 Enduro and 3 bike trailer. After 6, 385-2281.

1971 KAWASAKI 175 ENDURO, 3,000 miles. Fast, clean, reliable. $625. 385-0170.

70 YAMAHA ENDURO 175, $400. 478-1252.

WANTED: ENGINE FOR 300 Honda. Parts or whole. 384-6966.

78 BICYCLES

10-SPEEDS
ELIMINATOR— $79.95 $10 dn. $4 mo.
FIREBIRD— $89.95 $10 dn. $5 mo.
MONSHEE DE LUXE— $97.95 $10 dn. $5 mo
B.P.C. DE LUXE— $99.95 $10 dn. $5 mo.
"HANDMADE FRENCH GITANE" APACHE — $125 $15 dn. $6 mo. DE LUXE — $135 $15 dn. $6 mo.

terms on approved credit

—1 YEAR WARRANTY on all units.

—All payments up to 2 years.

Vancouver Island's largest 10-speed selection (over 500 in stock)

MULLINS MARINE SALES LTD. 925 Yates St. 382-1929

BRENTWOOD CYCLE 7182 West Saanich Road Phone 652-3212 A good place for all your bicycle needs. Good selection new bikes, 1, 3, 5 and 10-speed. Fine quality used bikes First class repairs Quick Service W. Van Deventer Working with bicycles for over 40 years.

GORDON'S SPORTING GOODS 1030 Hillside 382-5815 —JUST ARRIVED!— New stock of 10-speeds, 5-speeds, 3-speeds and coaster bikes at prices to compare. Parts and accessories. TRADES WELCOME TERMS AVAILABLE Extra special — speedometer and light kits reg. $14.90, special $10.95.

BICYCLES and ACCESSORIES in good supply Nylon Mini Rucksack $2.95 RUSS HAY BICYCLE SHOP 2502 Government 384-4722

10-SPEED BIKES Reg. $89.95 NOW $79.95 Assemble it yourself "IN BOX PRICE" — $69.95 VIC. LAWNMOWER HOSPITAL 834 Johnson 386-8338

ROYAL OAK SPORTING GOODS Best selection for everybody in your family. Over 500 bikes in all makes and models TRADES WELCOME No down payment to approved credit. Royal Oak Shopping Centre

RALEIGH 5-SPEEDS! ROBINSON'S 1307 Broad St. 385-3429 SALES WITH SERVICE

AUTOMATIC 2 SPEED MUSTANG bike, good condition with carrier $25. Girls blue and white bike, good condition with rat trap $22. 592-2265.

1972 DAWES GALAXY 10-SPEED, towing bike, $120 or offers. 385-3102 after 6.

SMALL BOY'S BIKE, CCM DEluxe, red, good condition, $25. 592-0382.

WANTED: BOY OR GIRL'S SIDEwalk bike, in good condition. 384-3030.

BETTER THAN NEW. MAN'S 3-speed. New paint, chrome fenders, forks, dyna hub. $50. 385-1042.

RALEIGH FIREBIRD 10 SPEED, excellent condition, complete $95. 384-1639 after 4:30 p.m.

2 GIRL'S BICYCLES, EXcellent condition, 23" wheels, $20 each. 477-3295.

TOP RIDER 10-SPEED, PERfect condition, $65. Phone Mark, 592-2390.

WANTED: BOY'S 5-SPEED BIKE, small frame, good condition, 477-3319.

GIRL'S CCM BIKE, RED, NEW tires, $25. 385-3290.

MAN'S 10-SPEED, BRAND NEW, $75. 477-1553.

PHILLIPS 10-SPEED, EXcellent condition, $70. 479-2110.

80 BOATS AND MARINE

IT'S REAL WEIRD We had to stop advertising because we were unable to supply the demand. Imagine a quota of 20 engines for B.C., Alberta and the Yukon per month. The new HONDA 4-cycle, 7½ h.p. outboard (no oil — no smoke) is so popular as an auxiliary engine we are usually out of stock, but we still have one or two and we have one on a boat that you can start up and try out if you wish. We are exclusive dealers in the Greater Victoria area and will have all the parts in stock to service them if it's ever necessary. Be a happy outboard owner — come to ALL BAY MARINA 656-3167 Sidney, B.C.

"RALPH" SANDFORD One of Victoria's finest OUTBOARD-MOTORCYCLE Service Craftsmen Joins the P—E—A—R—S—O—N World of Pleasure ORGANIZATION

HAIDA SLOOP, EXCELLENT condition for cruising or racing, full spinnaker gear, 9½-h.p. Johnson, $10,500. To inspect call Cam Thomson, 477-1440. Clarke-Simpkin Vancouver Limited Columbia Yachts

20' TROLLER, A-LICENSED, $8,000. 388-5654.

9' PLYWOOD BOAT AND OARS, $50. 479-3526.

13' PLYWOOD BOAT AND TRAILer, $175. 382-8920.

1970 '55 H.P. ELECTRIC START Chrysler, $475. 592-1122.

80 BOATS AND MARINE

BOSUN'S CHARTERS LIMITED

SPRING CLEARANCE SPECIALS! 22' Yawl, Gray aux., Dacron sails, sleeps 2, excellent seaboat and fast sailer. A slightly larger version of this design made two circumnavigations around the world. Equipped for cruising. Outstanding value at $2250

Cal 20, 6 H.P. O-B, sleeps 4, head, electrics, pulpit, lifelines, built-in fuel tank, boom vang, completely equipped with cruising and safety gear. $3700

19' Brandlmayr cabin cruiser, 75 H.P. O-B with add'l O-B bracket for trolling motor, sleeps 2, head, full headroom under new rubberized cockpit cover. Excellent for cruising and fishing. $2350

18' French designed Corsair sloop, 170 sq. ft. of sail, 6 H.P. O-B, 4 berths, head, pulpit, aluminium mast, SS standing rigging and fittings, cabin and forecastle handrails, interior joinerwork in wood, self-drain cockpit. This craft is designed and constructed to the highest standards. Active class in area. Owner is leaving B.C. and willing to sell for $2500

35' Sedan cruiser, V-8, 70 gal. fuel, 50 gal. F.W., sleeps 6, large galley with propane stove, enclosed head, radio transceiver, dinghy. A large, comfortable displacement cruiser. One of several we have listed which are ideal for live aboard. $12,500

28' cruising sloop, hard chine, F-G over ply on yellow ceder frames, diesel aux., enclosed head, galley includes oil stove with oven, refrigerator. Dinette, 3 bunks, auto. bilge pump, Dacron working sails plus genoa, bronze deadlights, scuttles and chainplates, high quality constructions, completely dry bilge. An excellent live aboard vessel. $10,000

NOTE! If you wish to take delivery of your Albin, Vega or Viggen prior to the commencement of the boating season — ORDER NOW!

Located at Clark's Marina Box 2001 656-3421 SIDNEY, B.C.

GIBSON POWERCRAFT CENTRE LTD. SPRING ROUND UP TRADED BOATS AND TRAILERS

14' BRANDLMYR, glass bottom $425
500 lb. Trailer to suit $95
14' MARLIN fibreglas boat c/w top Sears trailer to suit $595
14' SEARS fiberglas runabout, c/w top $475
16' LAPSTRAKE runabout c/w top and 1200-lb. Holsclaw trailer $995
21' PLYWOOD cruiser c/w top $950
1600 lb. Roadrunner trailer to suit $795
17' Glen-L cruiser c/w homebilt trailer, as is $295
800 lb. EXPLORER trailer, as is $35

SALES and SERVICE for: Johnson Outboards OMC, Volvo-Penta, and Mercruiser Stern Drives. Hourston Glascraft K and C Thermoglass "It's the service that sets us apart" 382-8291 2520 Gov't. (Near Bay St.) (Formerly Coast Power Machines)

BOSUN'S CHARTERS LIMITED YOU CAN PURCHASE A PREMIUM 1969 Cal 25 FOR ONLY $8,000! Included are main and sail cover, 120% lapper, 150% genoa, spinnaker gear and pole, 9.5 Johnson, built-in gas and water tanks, compass, fenders, life jackets, boom tent, No. 16 Barlow winches, dishes, cutlery, pots, pans, anchor, chain and lines, etc. See us for the details. at Clark Bros. Marina Box 2001 656-3421 Sidney, B.C.

NATIONAL ENTERPRISE Sailing dinghy 13'3" L.O.A. Now in fibreglass! on display at BOSUN'S LOCKER 580 Johnson 386-1308

ORIGIN DESIGN ASSOCIATES LTD. 660 Discovery 384-7752 Boats, floats, marine supply. Fibreglass materials and repair. Dinghies — Kai-Nu 16' ATTENTION: Boat builders. Best price on fibreglass materials. RESIN $6.40 gal.

FOR SALE 25' FIBREGLASS sloop, Islander Bahama class. CCA rating 22.7, large cockpit, roomy salon, forward cabin, walk-in head, galley, sleeps 4-6, includes sails, and cockpit cover, 9.5 Johnson OB and many extras. Ideal for cruising or racing. $9,000. Well below cost. 656-4182.

FOR SALE, 26-FOOT SHEPHERD Cabin Cruiser, condition as new. Owner has $12,000 investment in this beautiful fully equipped boat, dinghy, radio, boathouse kept. Powered VE 220 Crusader, F.W.C. Open for inspection and cash offers. Phone Nanaimo 754-7952.

RAWSON 26 FIBREGLASS, dark blue hull, sleeps 5, stove, stainless steel sink, 17-gallon water tank, Johnson 9.5 h.p. Sportyak, Barlow winches. Fully equipped for cruising or racing. $7,950. 753-8989 eves. Ladysmith.

WANTED! LARGE CRUISER OR houseboat with value $15,000 to $25,000. Will trade approx. $20,000 equity in executive home priced at $57,900. Contact J. Tyler or J. Thomson at D.F. Hanley Agencies Ltd. 388-4294.

PRIVATE New 15' Islander, sleeper seats, running lights, steering and windshield, complete with new Road Runner trailer. This boat has never been in the water. $1,400 firm. 388-9253.

SELL TO HIGHEST BIDDER — 35' unfinished barge-houseboat. View: Beacon Avenue, Sidney, next Sidney Hotel. Bids to Box 161, Saanichton, by April 30. Will be sold!

All make OUTBOARD REPAIRS fast and reasonable. MULLINS MARINE SALES LTD. 925 Yates St. Victoria, B.C. 382-1928

23' BRANDLMAYR 150 H.P. MERcruiser. Stove, sink, icebox, dinette, head, depth sounder etc. Sleeps 4. Very good condition. $4350. 658-8407.

22' SANGSTERCRAFT CABIN Cruiser. Excellent condition. 90-h.p. and 6-h.p. outboards. Twin berths. Sink, Head Great for cruising and fishing. 592-4342.

FIBREGLASS CANOES The Best for Less PRODESTO MARINE 546 Brookleigh Road 658-5271 North Side of Elk Lake

18'6" PLYWOOD BOAT, 50-H.P. outboard motor, needs repairs. $550 or offers. 9' fibreglass cartop. 1969 9.2 Viking motor, $375. 479-5180.

THE MOST LUXURIOUS cruiser on the coast, 24' boat, fully equipped for extended cruises, radio, sounder, head, many extras, like new. $4500. 382-0289.

38' TROLLER, EXCELLENT CONdition. Marine surveyed, 1971. Fully equipped, Radar, etc. Electronic gear. Overhauled. Ready to fish. 478-3384.

13' HYDRO SKI BOAT, FIR PLYwood hull and deck, completely glassed, $400 or best offer. 11' boat and trailer, motor needs work, $350 firm. 479-4108.

14' SAILBOAT Fireball, complete with 3 sails and racing gear. She's a fast, lively and safe boat. 477-8867.

DIESEL, 60-H.P., WITH VELVET drive transmission, excellent, $900. 383-0539.

22' SLOOP, SAILS AND OUTboard motor, needs some work. $1400. Phone 385-5636 weekdays, 6-8.

FOR SALE: CAL-20, EXCELLENT shape, many extras. $4400. 656-3159.

18' DOUBLE ENDER, SOUND hull, needs some work, $350. 1461 Hampshire Rd.

8' SABOT, COMPLETELY equipped for sailing, good condition, $110. 477-4404.

WANTED — OUTBOARDS, ANY make, condition, Ralph, 384-8424.

80 BOATS AND MARINE

INTERIOR BOAT FIXTURES

SHARP KEROSENE HEATERS IN STOCK NOW NORCOLD FRIDGES AND FREEZERS 12 VOLT AND 110 VOLT — 4 SIZES

FLUORESCENT LOW DRAIN 12-VOLT LIGHTS. MONOMATIC 12-VOLT RECIRCULATING TOILETS.

ALSO FIR PLYWOOD, PLUMBING, APPLIANCES, HEATERS, INTERIOR PANELLING, HARDWARE IN STOCK AT REASONABLE PRICES.

S. J. PEDEN LTD. 2855 Quesnel St. 386-3464

—DOUBLE EAGLE BOATS "handcrafted quality at a reasonable price"

—OLIVER aluminum boats. "Deep and beamy for the most avid fisherman."

—MERCURY outboards. "10 people pleasing sizes built to the highest of marine standards."

—YAMAHA outboards. "Outstanding Japanese reliability at a modest cost."

On display now at MULLINS MARINE SALES LTD. 925 Yates Street Victoria, B.C. 382-1928

P.S. We do all our own financing.

DO YOU KNOW? WE HAVE PERKINS ENGINES PARTS SERVICE MAPLE BAY MARINA RR No. 1 Duncan, B.C. 746-7613 OR 746-5213

STOCK MODELS 38' T.C. Cruiser 31' Sedan Cruiser Nicholson Boat Works 3242 Glasgow Ave. Phone 382-6321

BOSUN'S CHARTERS LTD. YACHT BROKERS AND AGENTS FOR Cal., Crown, C and C, Albin, Vega, Viggen and Singoalla. Located at Clark Bros. Marina, we have a wide range of used boats, power and sail. Current listings on request. Box 2001 Sidney, B.C. 656-3421

DO YOU KNOW? WE HAVE CUMMINS ENGINES PARTS SERVICE MAPLE BAY MARINA RR No. 1, DUNCAN, B.C. 746-7613 OR 746-5213

Small boat rigging stays, turnbuckets, Sabot masts and sails at BOSUN'S LOCKER 580 Johnson 386-1308

BRITISH SEAGULL OUTBOARDS SALES — PARTS — SERVICE
3½ h.p. Featherweight $195
6½ h.p. Forty Plus $215
10 h.p. Silver Century $280
Silver Century plus (with clutch) $348
Long shaft models add $10
VIC. LAWNMOWER HOSPITAL 834 Johnson 386-8338

HAVING TROUBLE SHOPPING for the skipper? How about a gift certificate. Parking problem? Use 575 Yates Parkade, we will validate your ticket. SHIP CHANDLERS (McQUADES) 1252 Wharf St. 383-1141

1969 LARSON VOLERO 17 FT. outboard, 100 h.p. Mercury, tachometer, speedometer, built-in 15-gallon type, I.O. carpet. Convertible top. E-Z loader trailer. Excellent condition. Call 658-8574.

FIBREGLASS MATERIALS Resin $6.95 Gallon Cloth — Acetone, matting PELAGIC PACIFIC IND. LTD. 4 Huron St. 386-1811

GOOD LOOKING 13' FACTORY clinker built boat, windshield, seat pads, spoon oars, excellent sea boat, trailers easily, designed for outboard. $185. 477-4291.

BRAND NEW Built by a master 10½ ft. clinker built wide beam suitable for yacht. Best offers. 479-3673.

EXCELLENT CONDITON 16' hardtop fiberglass boat. Powered by 1969 Mercury 65 h.p. motor, Thunderbolt ignition. Trailer included. $2,450. 383-5658.

FOR SALE, 16' CATAMARAN, dacron sails, aluminum rudders and centreboard, excellent condition. 656-3619.

OUTBOARD 6-H.P. MERCURY, '69, like new, less than 50 hours. $275. Also gas tank, oars and 2 life preservers. 383-3253.

HAIDA 26, 4 YEARS OLD, 5 sails, dinghy, life belts, etc. $8,800. P.I.Y.A. Category I separate. Good buy. 385-2009.

AL'S BOAT TRAILERS Custom built trailers at a very reasonable price. 383-8233 214 Dundas

16' CHRYSLER CHARGER 183, 75-h.p. motor newly overhauled. Fully equipped $3675. 384-2533 or 598-4408.

JENKIN'S MARINE Boat building, repairs, renovation fibreglassing, etc. 479-2244 479-6038 eves.

HARBOUR MACHINE LTD. CRUSADER MARINE ENGINES and parts now in stock 383-6555 31 Erie St.

32 FT. 1968 CHRIS CRAFT, TWIN screws, used 184 hours, sleeps six, excellent condition. Phone 753-1656, Nanaimo.

21 FT. SLOOP, DACRON SAILS, SS rigging, roller reefing, dinghy. Price $2,400. Phone 746-7637 Duncan.

SPENCER 31 SLOOP TO ANY stage of construction, starting at $3,515. Philbrooks Shipyards Ltd. 2324 Harbour Rd., Sidney. 656-1157.

MARINER MARINE POWER LTD. Chris-craft, Universal, Owens 383-6582 21 Cadillac Ave.

SEA-DOO, WATER JET BOAT, really fun, cost $1350 sacrifice $950, Greg 386-8425.

CAL 20, NEW 1971, CRUISING, racing gear. At Oak Bay Marina. Terms. 592-0635.

PETE'S TENT AND AWNING, boat covers and upholstery. Call 383-8959.

14-FT. ALUMINUM BOAT, 10-H.P. Mercury and trailer, all for $450. 658-8089.

HEAVY 10' FIBERGLASS BOAT, with steering controls, $100. 385-4380.

33-ft. TROLLER, 'A' LICENSE, pilot, sounder and mickey mouse. Phone 743-9319 after 7 p.m.

FIBERGLAS MOLDS, COMPLETE for 31-ft. sailing trimaran. 453 Head St.

21' CRUISER — FIBERGLASS ON ply. Fully equipped. 115 Evinrude, $2,600. 478-2821.

20' WOODEN SLOOP, EXcellent condition, full inventory. 656-3868.

WANTED; 12-FT. THORNES ALUminum boat. Good condition. Reasonable. 652-3434.

8' PRAM DINGHY, BRAND NEW, painted. Oarlocks. $65. Phone 652-1774.

23' CABIN CRUISER WITH BOAT house. Both in excellent condition. $5600. 598-2794.

WANTED: SAIL FOR PENGUIN Dinghy. 656-1762.

24' CAMPER HOUSEBOAT, FUN on land or sea. Offers? 478-5829.

KAYAK — DUCK BOAT, $25. Phone 598-4384.

SEE THE NEW SPORTSMAN 16 fibreglass runabout $1995. 479-4161.

12' ROW BOAT, $40. TRAILER, capacity 16', $60. 382-2826.

80 BOATS AND MARINE

P—E—A—R—S—O—N World of Pleasure MARINE DIVISION

EZ LOADER — ROADRUNNER CAL GLASS — PRINCECRAFT BERKELEY — WAUKESHA CHRYSLER — YAMAHA

BOATS — TRAILERS — MOTORS CARS — CAMPERS — TRUCKS

23 — NEW BOATS — 23 We're adding to our already extensive fleet almost daily — it's pleasant and relaxing to browse around our vast indoor showroom. Come in today.

14' — to — 22' SKI-BOATS — FAMILY OUTBOARDS INBOARDS JET-BOATS — I-Os

S-P-E-C-I-A-L 20' BERTRAM I-O Full camper top. Well cared for and absolutely immaculate. Cost $9300 TODAY $6450

T-R-A-I-L-E-R-S All styles and sizes start at $289.95. Right up to the big tandems with brakes.

C-H-R-Y-S-L-E-R OUTBOARDS There's row upon row of spanking new motors guaranteed to please 3.6 h.p. up to 130 h.p.

U-S-E-D OUTBOARDS
Viking 3 h.p. $75
McCulloch 4 h.p. $150
Johnson 6 h.p. $225
Viking 15 h.p. $295
Chrysler 9.9 h.p. $350
Mercury 50 h.p. $595

S-P-E-C-I-A-L-I-S-T-S OUTBOARD REPAIRS — CHRYSLER — O.M.C.—MERCURY We're equipped and have the skilled craftsmen to handle any of your motor problems. We'll be fair about the price and try to give you the satisfaction you deserve.

ALL TRADES WELCOMED

EASY INSTANT CREDIT Bank Terms Available Every budget consideration

P—E—A—R—S—O—N "World of Pleasure" MARINE DIVISION 3388 Douglas — 382-2222 9 to 9 — Sat. 'til 5:30 "Next to Red Lion"

MARINA PARK

1972 LUHRS

280 LUHRS All Fibreglass SEDAN CRUISER Single Chrysler 330 h.p. F.W.C. Hr. meter, extra wiper, trim tabs, 110 volt shore power, blower, pump, anchor, line, ships bell. Life jackets 2 fire extinguishers. MAY DELIVERY $27,695

320 LUHRS All Fibreglass SEDAN CRUISER Twin 225 h.p. Chrysler, F.W.C. 2 Hr. meters, 2 extra wipers, extra water tanks, water pressure, hot water, shower, 3 burner alcohol stove with oven, trim tabs, 110 volt shore power, blower, pump, anchor, line, ships bell. Life jackets, 2 fire extinguishers. JUNE DELIVERY $37,295

MARINA PARK YACHT SALES LTD. Wharfage, power and sail brokerage, service, all facilities. 2060 White Birch Rd. Sidney 656-4222

VAN ISLE MARINA

A FINE YACHT A 40 ft. GARDEN EXPRESS CRUISER is what everybody wants. Recently launched by Philbrooks. She is powered by twin Perkins Diesels and cruises at 17 knots in comfort. A large salon galley includes oil stove, deluxe shag carpet and bar. There are many extras on this boat which normally wouldn't be included. Warm up to a fine pleasure yacht and visit our sales dock.

46 ft. BRIDGEDECK CRUISER, immaculate condition
28 ft. GRENFELL, 390 h.p. Mercruiser $38,500
24 ft. GRENFELL, 300 h.p. Ford $5,500
20 ft. BERTRAM, 165 h.p. Mercruiser IB-OB $8,000
20 ft. FIBERFORM, 165 h.p. Volvo IB-OB Offers
24 ft. BRANDLMAYR, 180 h.p. Volvo IB-OB $7,950

SAIL
25 ft. CAL, fully equipped. Offers
16 ft. K16, beautiful condition, OB and trailer included. Good boat for the beginning sailor $1,400
26 ft. HAIDA, fully equipped. To arrive shortly

Come see the SPENCER 31 in its final stage of completion. An excellent boat for cruising or racing. With full headroom, teak trim interior, 30 h.p. Universal, full galley and much more.

If you want to sell your boat we have the space to put it and the customers to buy. Ask for STEVE WURSTER or JACK FALKINS for assistance.

VAN ISLE MARINA LTD. Tsehum Harbour Sidney, B.C. 656-1138 P.O. Box 2130

NATIONAL BOAT SALES

WE CAN HELP YOU SELL YOUR BOAT We offer:
1. Space at our Sale Dock with 24 hr. supervision
2. B.C.'s most experienced Broker (35 years)
3. Complete finance service for buyer
4. Full advertising coverage
To sell FAST see or phone us now

SEE THESE
36' Bridgedeck, just surveyed OK $12,500
32' Tri-cabin, twin diesel $27,000
25' Chriscraft, only 300 hrs $12,000
25' Fairliner, top condition $7,250
23' Express, Mercruiser $8,500
26' Rawson sloop $8,000
26' Grampian sloop, new $12,200
24' Spencer sloop $4,000
Cal 20, like new $4,500
16' Gibbs sloop $2,495
See them this weekend

NATIONAL PROPERTIES LTD. Marine Division AND GEOFF SIMPSON 2270 Harbour Rd., Sidney, B.C. 656-1212 or 383-1223 (24 hrs.)

—FIBREGLASS— RESIN and CLOTH $6.50 a gal. DAVE TAYLOR DECORATING CENTRE 579 Gorge Rd. E. 384-1914

SAIL A RANGER 23, 26, 29, 33, 36 Westport Marina, Sidney Sea Spray Yachts Ltd. 658-5485 — 383-4413

34' SLOOP, 10' BEAM, BUILT 1968, fast, stable design, for cruising or racing, well equipped, $20,000. 325-2915 Vancouver, evenings.

BOAT, MOTOR AND TRAILER for sale in good condition. Also 1 small wheel boat trailer for sale. 592-9598.

14½' FIBERGLASS. CLEAN AND new looking. 2 motors. 55 plus 6½ H.P., complete with transportation trailer. 652-3220.

14' ALUMINUM BOAT, 15 H.P. motor, tilt boom trailer, $550. 477-6364.

WANTED: 10-12' ALUMINUM boat. 384-5713, 384-9519.

80 BOATS AND MARINE

M M M M M M M M M M

MERCURY MARINE FIBERFORM BOATS 10' to 28'

VICTORIA'S LARGEST DISPLAY OF TRI-HULLS

USED UNITS
12' 6" GLASCRAFT with 20 h.p. Johnson and controls. Roadrunner trailer $795
14' 6" GLASCRAFT with conv. top, 55 h.p. Johnson and controls, elec. Roadrunner trailer $1895
21' FIBERFORM "Sportsman" skiff hardtop, full camper top, marine head, fresh water system, 140 h.p. Mercruiser $6995

'OPEN' Friday Night 'TIL 9 P.M.

WE SERVICE WHAT WE SELL

MERC. OUTBOARDS 4 H.P. TO 140 H.P.

MERCURY MARINE SALES and SERVICE Cloverdale and Oak 385-1457

M M M M M M M M M M

CANOE COVE MARINA

THREE USED FIBREGLASS BOAT VALUES
20 ft. BERTRAM Deep Vee Inboard-Outboard, 160 h.p. Mercruiser, completely equipped, sounder, phone, camper top, toilet. This popular two berth model priced at $9500
23 ft. GREW, 215 h.p. O.M.C. Inboard-Outboard, radio-telephone, toilet, full camper top, sleeps four $9500
25 ft. BERTRAM Deep Vee Express Cruiser, separate toilet compartment, twin 160 h.p. Mercruiser Inboard-Outboard, sounder, radio, heaters, dinghy, camper top, Deluxe 4-sleeper model priced at $19,750

TWO ALUMINUM SPECIALS
22 ft. STARCRAFT, 2 sleeper, Express head, sink and stove, Volvo Inboard-Outboard $5600
29 ft. ALCAN 6 sleeper, OMC, Inboard-Outboard, sounder, heat, well equipped $13,950

TWO ONLY
26 ft. BRANDLMAYR 4 sleeper Express Cruisers, — one planked inboard model — one fibreglass Inboard-Outboard. EACH AT $7500

HOME OF CANOE COVE FIBREGLASS YACHTS 31' 37' 41' 48' 53' SIDNEY, B.C. 656-3915

If you are thinking of BUYING A BOAT! FROM 6' TO 60' SAIL OR POWER USED OR NEW INBOARD OR OUT (or I.O.) ski or fish hardtop or soft fibreglass or wood aluminum or steel WE CAN HELP! OAK BAY MARINE SALES AND SERVICE "THE NATURAL PLACE TO BUY" Located at the Oak Bay Marina. P.S.

SANGSTER SANGSTER SANGSTER

INTRODUCTORY OFFER A new, beautiful, 16 ft. SANGSTERCRAFT complete with new '72 50 h.p. elec. EVINRUDE, full camper top and trailer, windshield wipers, and de luxe fittings. $2795.

USED BOATS We have a large inventory of quality used and brokerage boats to choose from. Come and see us this weekend. Now open 7 days a week 598-3393

FOR SALE 140 H.P. 6 cyl. hyd. gear 55 H.P. Universal 60 H.P. Diesel 30 H.P. Merc. Inboard HARBOUR MACHINE LTD. 31 Erie St. 383-6555

STURDY 10' MAHOGANY decked ski boat — 28-h.p. Johnson, controls, skis, etc., trailer $450 or offer. 592-9834 or 592-1982.

USED BOAT TRAILER, IN GOOD condition, heavy duty, 20 ft., open for offers. Al's, 214 Dundas. 383-8233.

14' CELLO FINISH RUNABOUT, tilt trailer and motor. Excellent. $450. 17' cabin, 30-h.p. motor, complete, $200. 382-9536.

LEARN TO SAIL ABOARD 72' Ketch. Classes from beginners to deep sea sailing and navigation. 383-0539.

1954 12-H.P. VIKING OUTBOARD motor, $35. Not used for years and now operational. Phone 382-6189 or call 2537 Wesley Place.

SAILING CLUB FOR BEACHED sailers. Sail aboard 72' ketch. 383-0539.

12' CARTOP AND OARS, PLYwood and some fibreglassing. Suitable for small lakes. $55. 658-5277.

SABOT, $180 OR BEST OFFER. 3647 Cedar Hill Rd.

WANTED — MERCURY CONtrols. 12' cable and box. 656-3677.

NEW 8' HYDROPLANE. 385-6217.

92 SPORTING GOODS

GORDON'S SPORTING GOODS 1030 Hillside 382-5815

VOERE RIFLE SPECIAL $129.95 Reg. $169.95 243 and 308 Cal.

REMINGTON BDL 6 m.m. 4x Bushnell $165.00

PARKER HALE De luxe 2x7 Redfield 300 Win. Mag. $250.00

BRNO 375 H and H $225.00

BSA 30-06 4X Weaver $145.00

Crown Grade HUSQVARNA 30-06 2x7 Redfield $225.00

TRADES and TERMS

RIFLES: 44-40 Win. 92 $159; 45 ACP Win. 92 $149; 38-72 Win. 95 $139; 30-30 Marlin $79; 25-06 Browning 3x9 $199; 303 Jungle $49; 30.06 Springfield $49; 30-06 Gerand auto. $119; 8 mm Mauser $36.

PISTOLS: Colt 38 Spec. $69; 25 Walther $49; 9 mm Luger $99; Broomhandle Mauser 7.63 $189; 31 C-Ball Dragoon $79; 36 Navy $59; 44 Walker $129.

SHOTGUNS: 12 Cogswell dble. $399; 16 Stevens D. $79; 410 Dble. $49; 12 Rem. dble. Electors $169; 12 Armera E. $99; 12 Higgins pump $59.

INTEREST FREE LAY-A-WAY ROBINSON'S 1307 Broad 385-3429

LOCK, STOCK AND BARREL Muzzle loading, supplies and repairs. 2120 Millstream. 478-5285, 479-5449.

SKI BOOTS, SIZE 8; MEN'S skates, size 9; woman's wet suit, size 34-24-36. After 6 p.m., 479-4485.

PAIR 72 204 K2-3 SKIS WITH 505 Solomon bindings, like new. $130. Call 592-9875 after 5 p.m.

WET SUIT, NYLON LINING, weight belts, spear gun, knife. 592-3972 between 9-12 a.m.

92 SPORTING GOODS

ROYAL OAK SPORTING GOODS GREAT SELECTION Ball shoes, gloves, bats. Complete lacrosse outfitting. MANAGERS — see us for team uniforms. Royal Oak Shopping Centre

SPRING SALE, ARDMORE PRO Shop, Spalding de luxe golf bag, black, regular $165, now $100; stowaway golf carts, rental units, now $20, like new and more. 656-9087 or 656-3349.

WHITE'S WET SUITS The only suit designed for warmth and comfort in cold Canadian waters is the one that is made to your measurements in Canada. Scuba Shop, 832 Fisgard St.

WHITE BALL SHOES Wilson and Hyde RAY'S SPORTS CENTRE 1692 Douglas 385-6312

BALL GLOVES! $3.95-$4.95 and up ROBINSON'S — 385-3429

NEW BRNO 12-GAUGE OVER and under, ventilated rib, Morgan pad for trap, new $270, sell $220. 658-8186.

CROSSMAN TARGET PISTOL, AS new. $25. 385-0477.

93 CAMERAS, SUPPLIES AND PHOTO FINISHING

THIS IS CAMERA SEASON

We have specials on cameras but this week we're featuring projectors — at fantastic clearance prices.

CHECK AND COMPARE!

FUJICASCOPE M20 super 8 movie projector — automatic threading, bright 8 volt 50 lamp system — new clearance — only $63.00

SANKYO dualux 1000 — dual 8 projector with zoom lens, forward, still, reverse, auto thread, etc. Clearance Special $109.95

USED—Sawyer 707 AQ slide projector — a de luxe machine with automatic focus, variable auto. timer, quartz lamp, slide editor, remote control, — complete with 2 rototrays and a new spare lamp — an exceptional buy at $115.00

USED—Sawyer projector-viewer — large screen viewer for slides with stack loading which also converts to a projector $24.00

DOOMAJIGGAROOS SPECIAL This Weekend $4.95

MAGICUBES — for all "X" cameras. Special, this weekend, per sleeve $1.29

ELECTRIC EYE Where you'll probably find it. After you've looked all over town for it . . . We probably have it. ELECTRIC EYE 1006 BROAD ST. 386-0333

SIMPSONS-SEARS "Camera Counter" PRESENTS THE CANON SYSTEM of PHOTOGRAPHY See wide selection of accessories FILM on the F-1 "IMAGE OF PRECISION" In-store demo Thurs. 5-9 p.m. Fri. 5 -9 p.m. Sat. 10-4 p.m. PHONE 388-9111 EXT. 203

CLEARANCE SALE at VICTORIA PHOTO SUPPLY (downtown store only) Tremendous savings during our clearance! Come in to our downtown store and check the low, low prices on cameras, projectors, accessories and darkroom equipment. Big choice — big savings! Color processing still only $2.99 for 12 exposure negative-type film, with big jumbo prints — and jumbo prints from color negatives only 25c . . . at both stores. VICTORIA PHOTO SUPPLY 1015 Douglas Street—385-3458 and in the Hillside Shopping Centre 383-8831

HILTON PHOTO SUPPLIES LTD. Trans-Canada Highway Chemainus Vancouver Island's Finest Photo Supply Centre Drawer 750 Ph. 246-3313

SUPER 8 MOVIE CAMERA, Canon 518 power zoom, case with protector; 35-mm. AGFA with case. Both cameras hardly used. 656-4357.

16-MM. PROJECTOR, BELL AND Howell, silent model, 273 with 1½-inch f1.9 lens, as new condition, 3-month guarantee, $225. 479-2136 weekends.

LEICA IIIF, 50 MM F2 SUMMItar, 35 mm f3.5 Summaron, meter, $150. Minox IIIS, meter, tripod, negative viewer, tank, $60. 592-1801.

FOR ALL YOUR PHOTO FINISHing requirements — Peterbrook Photography in the Colwood Plaza.

96 RANGES, STOVES AND FURNACES

HAVE PURCHASED SIMPSONS Sears Kenmore range, now selling 40" Acme electric range with garbage burner on side, new elements. Good working order. $40 or best offer. 479-3835.

HAVE PURCHASED SIMPSONS Sears Kenmore range, now selling 24" range, $90 or best offer. 477-6330.

30" KENMORE DE LUXE range, Coppertone; rotisserie, automatic oven, 2 years old, $150 or best offer. 384-1909.

ENTERPRISE, LATE MODEL, oil range. With 60-gal. tank and stand. Phone 382-7501.

ENTERPRISE OIL RANGE, NEW condition, tank, oil, etc., $100 or nearest offer takes. 478-2468.

30" TAPPEN GURNEY RANGE, rotisserie and timer, good condition. $100 or best offer. 477-5365.

4 BURNER ELECTRIC STOVE, window door, working condition, $35. 477-4633 evenings.

40" GURNEY RANGE, EXcellent condition $20. 478-2662.

BEAVER OIL RANGE WITH glass oven, like new. 385-7366.

97 FURNITURE

CHESTERFIELD CLEARANCE 12 only Colonial 2-pc. 6 tweed, 6 prints. Maple showwood, reg. to $569. NOW $333 No holds First come, first served CONTINENTAL HOME SUPPLY 851 Johnson 386-2458

PINK CHESTERFIELD AND chair, 4 seater, good condition, $125. View after 9 a.m. Saturday and Sunday, 3707 Dunlevy St.

LIKE NEW, 1 SINGLE SIZED Sealy Posturepedic mattress, $75. Phone 386-9097.

LARGE COMFORTABLE COUCH, $125; kitchen suite, $50; single bed, $30. 384-6905 after 6 p.m.

97 FURNITURE

THIS WEEK'S SPECIAL 5 pc. kitchen dinettes $69.95 LOW, LOW PRICES on unpainted furniture. TILLICUM FURNITURE AND APPLIANCES Tillicum at Craigflower 384-1216

DISPLAY FURNITURE Mediterranean styled furniture being displayed in one of Victoria's leading condominiums — genuine reductions in prices of expensive furniture. Call 386-2450. CONTINENTAL HOME SUPPLY 851 JOHNSON ST.

KILSHAW'S AUCTIONEERS Buy — Sell — Appraise 1115 Fort 384-6441

REUPHOLSTERING CHESTERFIELDS Free estimates on upholstery, drapes and slip covers. No obligations. Call 388-5012.

LUNDS AUCTIONEERS WE BUY AND APPRAISE 926 Fort 386-3308

PAY CASH AND SAVE See Our Ad Under Miscellaneous PANDORA FURNITURE LTD. NEW AND USED FURNITURE 1050 PANDORA AVE. 383-6319

MUST SELL BLACK LEATHerette chesterfield and chair. Recently purchased for $350. Asking $250. Also dinette suite, $125. 478-3654.

FURNITURE — CARPETS Cleaned in your home. For free estimates call Ambassador Home Service 382-5532

5-PIECE WALNUT BEDROOM suite plus queen size box spring and mattress, excellent shape. $250. 479-6751.

3-PIECE LIVING ROOM SET, 1 year old, $200 or offers. 30x50 oak desk with swivel chair, $100 or offers. 385-3102 after 6.

COFFEE TABLE, TWO COMmodes. Black walnut French Provincial style. Excellent condition. 592-7201.

DOUBLE BED, POSTUREPEDIC Mattress and box spring. Free standing radio-bookcase head board. Like new, $75. 477-6203.

HOLLYWOOD DINING ROOM suite, wrought iron and grey, with buffet; telephone table with lamp. 592-9655 after 6 p.m.

AVOCADO CHESTERFIELD AND chair $120. Custom built chesterfield $200. 1 blue chair $50. 383-9674.

LARGE CHESTERFIELD, GOOD condition, $60; 2 chairs, $5. 477-4772.

UPHOLSTERER FORMERLY with Empress, recovers chairs — $25, plus material. 478-1262.

WALNUT DINING TABLE, 6 chairs, China cabinet and buffet. 382-5630.

SIMMONS STUDIO COUCH-DOUble bed — gold — colonial-reversible. 592-3757.

HUB FURNITURE Buy and sell good used furniture. 715 Johnson 384-6425

CHESTERFIELD, 4 SEATER AND matching chair, brown, ideal for rec. room, $70. 592-0348.

NEW DANISH TEAK DINING table with rattan chairs. After 6. 383-8149.

VILAS MAPLE HUTCH, LIKE new, $175. 9x12 100% wool Oriental rug, like new, $125. 477-5257.

BRAND NEW ROLL-A-WAY COT for sale. 382-3893.

98 TV, STEREO, RADIO SALES AND SERVICE

SIMPSONS-SEARS TELEVISION Service Centre

ENJOY the TV reception you paid for, with a Simpsons-Sears TV CHECK-UP

WE SERVICE all makes of
—COLOR televisions
—BLACK and WHITE televisions
—STEREO units

We maintain the most MODERN SHOP IN TOWN with specialized trained technicians who will thoroughly check and adjust your set for proper reception.

Estimates given if required

FREE PICKUP and DELIVERY

And ask about our Maintenance Agreement

SIMPSONS-SEARS GUARANTEE Satisfaction or money refunded

CALL 388-9111 LOCALS 297 or 298

COLOR TV Rent or rent to own $16 MONTHLY AND UP ZENITH FLEETWOOD HITACHI PANASONIC PHILCO FORD

STEREOS Rent or rent to own as low as $8 monthly.

Immediate City Wide Delivery

CALL NOW, 385-2435 24-hour phone service MAIS FURNITURE 1821 COOK

TV RENTALS FROM $7.00 PER MONTH A reliable rental service MAIS FURNITURE 1821 Cook St. 385-2435

USED TVs COMPLETELY REbuilt 6-month money back guarantee, $49.50 up. QUADRA SERVICENTRE 3514 QUADRA 385-6423

BUY A 19" ADMIRAL COLOR now at the best possible price, only $399.95. ATLAS STEREO and TV 763 Fort St. 385-2712

HEADQUARTERS FOR CITIZEN band radios (C.B.) warehouse sales. Macdonald Furniture Mart, Pandora and Broad, 383-1171.

SALES—SERVICE—Tv RENTALS AUTHORIZED PHILIPS DEALER ELECTRON 100 W. BURNSIDE RD. 383-5432

WE CAN SELL YOUR USED stereo components, amplifiers, speakers etc. For details phone 385-1941, Trans-World Electronics.

SONY AMP, NORESCO SPEAKers and Pioneer belt drive with good cartridge. $450 or best offer. Geir, 385-4310.

GREGG'S TELEVISION AND RADIO SERVICE — 658-5487 Guaranteed repairs Gov't Certified Technician

23" BLACK AND WHITE PHILips TV, good condition, $105. 478-1252.

23" ADMIRAL BLACK AND white TV, excellent condition, $75. 478-4500.

19" FLEETWOOD T.V. 384-7515.

The Daily

ACROSS
1 Maple genus
5 Church recess
9 Taken —I Dumbfounded
14 Plant used as a cooking herb
15 The "N" of "N.B."
16 — Islands: N. Atlantic group: Var.
17 Food: Informal
19 Fluttering sound
20 Man's name
21 Traverse regularly
23 Musical symbol
24 Fairly close
27 King of Israel
29 Drink of the gods
31 Man of the cloth
35 Day of the week: Abbr.
37 Wealthy people: Informal
39 On no occasion
40 Single charge of ammunition
42 Rosters of names
44 Equivalent
45 Neurotic lesion of the stomach
47 Elevator cars
49 Insect egg
50 Rouse
52 Rabbie
54 Thoroughfare
56 Earliest
59 Child's early word
62 Chum
64 Covered with hair
65 Throw out forcefully
67 Device used to control passage from one public area to another
70 Milk: Prefix
71 N. American Indian
72 Of unknown name: Abbr.
73 Be
74 The national
75 Dispatch

DOWN
1 Trembling
2 Bandleader Frankie —
3 Those obsessively preoccupied with themselves
4 Think very highly of
5 Actress — Sothern
6 Housing on an airplane
7 — in: Intervene
8 Noblemen
9 Shipboard direction
10 Constant saloon patrons
11 Appendage of some seeds
12 Kind of soft drink
13 British Isles native. Var.
18 Author — Segal

98 TV, STEREO, RADIO SALES AND SERVICE

RENT TO OWN $18.89 1972 Electrohome 19" color TV. 3 years unconditional guarantee on all parts and labour, 6 years on picture tube.

WE SELL THE BEST AND SERVICE THE REST. Service dept. also open 10 a.m.-10 p.m. daily. CITY CENTRE TV 3970 Shelbourne 477-6971 University Heights Mall

CAV ELECTRONICS LTD.
AR2AX $344.00 pr.
AR6 $220.00 pr.
AR LST NOW IN STOCK
Marantz, Crown, Quad, AR Thorens, Dual, Garrard, Shure
758 Yates 388-6564

RENT 1972 TV —BLACK and WHITE —COLOR BUTLER BROTHERS 1720 Douglas Victoria 385-3832 (ACROSS FROM THE BAY)

USED COLOR TV Repossessed G.E. 25" color console, walnut cabinet and in good condition, $445. 19" Sears table model $250. 1971 Dumont stereo $285. Terms and free delivery. Call Jim, 386-2450, Continental Home Supply.

HEARING IS BELIEVING ON THIS ONE!! Panasonic AM-FM cassette in walnut. Specially priced at $199.95 BUTLER BROTHERS 1720 Douglas 383-6911 (OPPOSITE THE BAY)

TELEFUNKEN MAGNETOPHON 97 stereo tape recorder, stereo microphone, $75. Pair polyplanar speakers in teak cabinets, $50. Pair 8 inch speakers in stained wood cabinets, $40. 592-1801.

HAVE PURCHASED SIMPSONS Sears Silvertone colour TV, have for sale 23" Electrohome black and white console TV. Good working order. $50. No. 12, 420 Superior Street.

HAVE PURCHASED SIMPSONS Sears Silverton 26" colour TV, now selling 21" Marconi TV-stereo combination, AM-FM stereo, BSR changer. Walnut cabinet. Good condition. $100. 386-3776.

HAVE PURCHASED SIMPSONS Sears portable colour TV, selling Zenith 12" black and white portable TV. Good working condition. $75. 477-8925.

TRANSONIC STEREO AMP, AM-FM stereo tuner, cassette stereo tape player with two microphones, matching speakers, 8" woofer and tweeter, $200. 385-3795.

19" ADMIRAL COLOR TV, NEW picture tube, excellent condition, $200. 478-4500.

23" MARCONI BLACK AND white TV, $75; excellent condition. 477-1206.

1960 COLOR TV, 21", FAIRLY new picture tube. Needs some work, $60. 385-5619.

STEREO RADIO COMBINATION, walnut cabinet in excellent condition, $85. 479-3117.

SONY STEREO TAPE DECK, 7" reel type in walnut, only $125. 383-6832.

GOOD 21" TV, $50. PHONE 388-9374.

JOHNSON CB TRANSCEIVERS with aerials. 479-7268.

99 GROCERIES, MEAT AND PRODUCE

WILLIAMS QUALITY MEATS
Boneless Baron "O" Beef $1.29 lb.
Breakfast steaks (tenderized) $1.29 lb.
Fresh boiling fowl 29c lb.

RED HOT SPECIAL
Fresh "A" large eggs 59c doz.
Loin pork chops (5-lb. box) $3.99

FREEZER BEEF CANADA CHOICE RED BRAND Sides, 77c; Fronts, 67c; Hinds, 89c Cut, wrapped and quick frozen THURS., FRI., SAT. ONLY 795 Fort St. — 384-1613

THE WAREHOUSE WHOLESALE Food Distributors, 47 Songhees Road. First turn left — 100 feet past Johnson St. Bridge, and Oakcrest, 3475 Quadra. Prices effective Thurs., Fri., Sat. Open to the public daily, 9 a.m. to 9 p.m. Open Saturday 'til 6 p.m. We reserve the right to limit quantities. Canada Choice Prime Rib Roast of Beef, 98c lb.; Fowl, Fresh Local Tray Pack 25c lb.; Local Fresh Eggs, Med. Gr. A, 49c doz. (Today's Best Buy); Bread Dough, Rhodes, 5 loaves 69c; Planter's 100% Peanut Oil, Gigantic 128-oz. tin, $2.69; Clark's Tomato or Vegetable soup 4 tins 49c; Margarine, Pacific-made by the Mom's People, 5 lbs. 89c; B.C. Red Sparton Apples, 3 lb. cello bag, 49c; No. 1 Cooking Onions, 3 lbs. 25c; Aliens Fruit Drinks, 3 48-oz. tins 79c.

SHOP AT "THE WAREHOUSE" Wholesale Food Distributors, 47 Songhees Rd.; first turn left — 100 ft. past the Johnson St. Bridge. Open daily, 9 to 9, Sat. 'til 6 p.m.

ASK US ABOUT OUR SPEcialty on freezer beef. Super low Cost Market, 382-8196.

VICTORIA MEAT MARKET S-T-R-E-T-C-H-E-S your food dollar 625 JOHNSON STREET

THE ACES ON BRIDGE

World Champions

by IRA G. CORN JR. TEAM CAPTAIN

"Can't get them any bigger," says the triumphant declarer as he plays his ace on an opponent's king. While there is nothing wrong with this statement, there can often be something wrong with this play.

Today's interesting game hand is a good example of this principle. Mrs. Norman McLeod of Chattanooga, Tenn., successful player, teacher and bridge director, tells the story about an avoidance play and how to spot them.

Vulnerable: North-South
Dealer: East

NORTH
♠ 1098
♥ AJ872
♦ 1042
♣ K2

WEST
♠ 532
♥ 76
♦ Q73
♣ J9874

EAST
♠ 64
♥ K94
♦ K9865
♣ AQ5

SOUTH
♠ AKQJ7
♥ Q103
♦ AJ
♣ 1063

The bidding:

East	South	West	North
1 ♦	Dbl.	Pass	2 ♥
Pass	2 ♠	Pass	3 ♠
Pass	4 ♠	All pass	

Opening lead: Three of diamonds.

South made a takeout double, feeling his hand was too strong for a simple overcall. North jumped to two hearts (nonforcing) to show some interest in game if South had more than a minimum double. South bid his excellent spade suit and, when North raised, he continued to the spade game.

West led the diamond three and when East played the king, declarer couldn't resist taking his ace. Declarer drew trumps and took the heart finesse. East won the king and led a low diamond to West's queen. A club shift trapped North's king and the contract was down one.

Mrs. McLeod points out the winning avoidance play. If declarer resists taking East's diamond king, the defence can no longer defeat the hand. When East holds the trick, he must lead either a spade or a diamond. The idea is to avoid letting West in to make a lead through the club king.

Assuming a diamond, declarer wins the ace and draws trumps as before. When the heart finesse loses to East's king, there is no way to reach the West hand for a club shift. Declarer then has time to discard two clubs on the good hearts to make his contract.

Another example of the necessity to think about the plan for the entire hand before hasty play to the first trick. As Mrs. McLeod tells her students, "Manoeuvres such as avoidance plays and holdups are not as complicated as they seem. In any event, you will recognize few opportunities unless you take the time to look for them."

1972 by United Features Syndicate Inc.

FURNITURE

THIS WEEK'S SPECIAL
kitchen dinettes $69.95
LOW, LOW PRICES
on unpainted furniture.
TILLICUM FURNITURE AND APPLIANCES
Tillicum at Craigflower
384-1216

DISPLAY FURNITURE
...rranean styled furniture displayed in one of Victo... ...ading condominiums — gen... ...ductions in prices of expen... ...rniture. Call 386-2450.
...TINENTAL HOME SUPPLY
851 JOHNSON ST.

KILSHAW'S
AUCTIONEERS
— Sell — Appraise
...Fort 384-6441

REUPHOLSTERING
CHESTERFIELDS
...estimates on upholstery, and slip covers. No obliga... ...all 388-5012.

LUNDS
AUCTIONEERS
... BUY AND APPRAISE
...rt 386-3308

...AY CASH AND SAVE
...r Ad Under Miscellaneous
...ORA FURNITURE LTD.
AND USED FURNITURE
...050 PANDORA AVE.
383-6319

SELL BLACK LEATH... chesterfield and chair. Re... purchased for $350. Asking... Also dinette suite, $125.

...RNITURE — CARPETS
...leaned in your home.
...r free estimates call
...ador Home Service 382-5532

...E WALNUT BEDROOM
...us queen size box spring ...attress, excellent shape. ...9-6751.

... LIVING ROOM SET, 1 ..., $200 or offers. 30x50 oak ...th swivel chair, $100 or ...85-3102 after 6.

...E TABLE, TWO COM... Black walnut French Pro... style. Excellent condition.

...E BED. POSTUREPEDIC and box spring. Free radio-bookcase head ...like new, $75. 477-6203.

...OOD DINING ROOM ...ought iron and grey, with ...elephone table with lamp. ...after 6 p.m.

...O CHESTERFIELD AND ...0. Custom built chester... ...00. 1 blue chair $50.

... CHESTERFIELD, GOOD ..., $60; 2 chairs, $5.

...TERER FORMERLY ...press, recovers chairs — ...material. 478-1262.

... DINING TABLE, 6 ...hina cabinet and buffet.

...S STUDIO COUCH-DOU... — gold — colonial-reversi... ...757.

...UB FURNITURE
... sell good used furniture.
...on 384-6425

...RFIELD, 4 SEATER AND ... chair, brown, ideal for ..., $70. 592-0348.

...ANISH TEAK DINING ...h rattan chairs. After 6.

...MAPLE HUTCH, LIKE ... 9x12 100% wool Oriental ...ew, $125. 477-5257.

...NEW ROLL-A-WAY COT ...382-3893.

... STEREO, RADIO ...ES AND SERVICE

...IMPSONS-SEARS
...TELEVISION
...ervice Centre

...NJOY the TV
... you paid for, with ...ns-Sears
...V CHECK-UP

...E SERVICE
...all makes of
... televisions
... and WHITE
...ons
...O units

...tain the most MOD... ...OP IN TOWN with ...d trained tech... ...who will thoroughly ...d adjust your set ...r reception.

...timates given
...if required

...EE PICKUP
... DELIVERY

... ask about our
...nance Agreement

...PSONS-SEARS
...UARANTEE

...tisfaction or
...ney refunded

...ALL 388-9111
...ALS 297 or 298

...COLOR TV
... or rent to own
...NTHLY AND UP
... ZENITH
...LEETWOOD
... HITACHI
...ANASONIC
...ILCO FORD

...STEREOS
...r rent to own
... as $8 monthly.

...diate City Wide
... Delivery

... NOW, 385-2435
...r phone service
... FURNITURE
...821 COOK

... RENTALS
...7.00 PER MONTH
...ble rental service
...S FURNITURE
385-2439

... COMPLETELY RE... ...money back guaran...

...A SERVICENTRE
385-6422

...' ADMIRAL COLOR ... best possible price.

... STEREO and TV
385-2712

...TERS FOR CITIZEN ... (C.B.) warehouse ...nald Furniture Mart, ... Broad, 383-1171.

...VICE—TV RENTALS
...D PHILIPS DEALER
...LECTRON
...SIDE RD. 383-5432

...ELL YOUR USED ...ponents, amplifiers. ... For details phone ...e-World Electronics.

... NORESCO SPEAK... ...eer belt drive with ... $450 or best offer.

...S TELEVISION SERVICE — 658-5487 ...nteed repairs ...tified Technician

...AND WHITE PHIL... ...od condition, $105.

...AL BLACK AND ...cellent condition, $75.

...ETWOOD T.V.
...84-7515.

The Daily Crossword Puzzle

By R. A. POWER

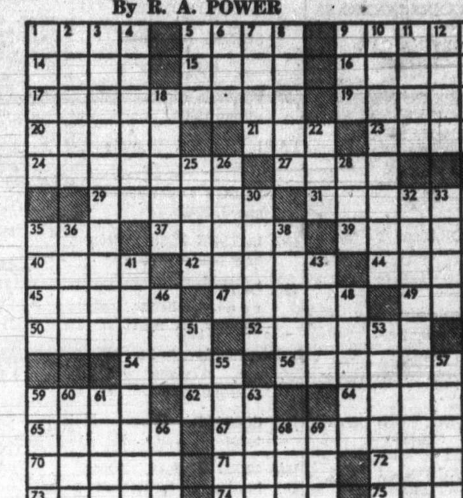

ACROSS
1 Maple genus
5 Church recess
9 Taken —: Dumbfounded
14 Plant used as a cooking herb
15 The "N" of "N.B."
16 — Islands: N. Atlantic group: Var.
17 Food: Informal
19 Fluttering sound
20 Man's name
21 Traverse regularly
23 Musical symbol
24 Fairly close
27 King of Israel
29 Drink of the gods
31 Man of the cloth
35 Day of the week: Abbr.
37 Wealthy people: Informal
39 On no occasion
40 Single charge of ammunition
42 Rosters of names
44 Equivalent
45 Neurotic lesion of the stomach
47 Elevator cars
49 Insect egg
50 Rouse
52 Rabble
54 Thoroughfare
56 Earliest
59 Child's early word
62 Chum
64 Covered with hair
65 Throw out forcefully
67 Device used to control passage from one public area to another
70 Milk: Prefix
71 N. American Indian
72 Of unknown name: Abbr.
73 Be
74 The national
75 Dispatch

DOWN
1 Trembling
2 Bandleader Frankie —
3 Those obsessively preoccupied with themselves
4 Think very highly of
5 Actress — Sothern
6 Housing on an airplane
7 — in: Intervene
8 Noblemen
9 Shipboard direction
10 Constant saloon patrons
11 Appendage of some seeds
12 Kind of soft drink
13 British Isles native. Var.
18 Author — Segal
22 Bark sharply
25 Important entertainer
26 Chaos
28 Kind of vase
30 Apply a new layer of paving material
32 Longfellow poem
33 Half: Prefix
34 Allowance paid for deterioration incurred in transit
35 — the dub: Botch things up
36 Part
38 Narratives recounting historical events
41 Draws away from
43 Kind of lily
46 Spanish watercourse
48 Ceases moving
51 Knock
53 Ekberg, Loos, et al
55 Passe
57 Kind of room
58 Have a general tendency
59 Mark to be erased
60 Trojan War hero
61 Numerical prefix
63 Attract by wiles
66 — up: Total
68 Make fun of: Slang
69 Openwork fabric

Yesterday's Puzzle Solved:

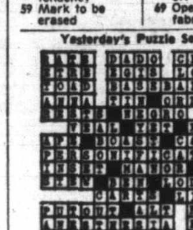

96 TV, STEREO, RADIO SALES AND SERVICE

RENT TO OWN
$18.89
1972 Electrohome 19" color TV. 3 years unconditional guarantee on all parts and labour, 6 years on picture tube.
WE SELL THE BEST AND SERVICE THE REST.
Service dept. also open 10 a.m.-10 p.m. daily.
CITY CENTRE TV
3970 Shelbourne 477-6971
University Heights Mall

CAV ELECTRONICS LTD.
AR2AX $344.00 pr.
AR6 $220.00 pr.
AR LST NOW IN STOCK
Marantz, Crown, Quad, AR Thorens, Dual, Garrard, Shure
758 Yates 388-6564

RENT 1972 TV
—BLACK and WHITE
—COLOR
BUTLER BROTHERS
1720 Douglas Victoria
385-3832
(ACROSS FROM THE BAY)

USED COLOR TV
Repossessed G.E. 25" color console, walnut cabinet and in good condition, $445. 19" Sears table model $250. 1971 Dumont stereo $285. Terms and free delivery. Call Jim, 386-2450, Continental Home Supply.

HEARING IS BELIEVING ON THIS ONE!! Panasonic AM-FM cassette in walnut. Specially priced at $199.95
BUTLER BROTHERS
1720 Douglas 383-6911
(OPPOSITE THE BAY)

TELEFUNKEN MAGNETOPHON 97 stereo tape recorder, stereo microphone, $75. Pair polyplanar speakers in teak cabinets, $50. Pair 8 inch speakers in stained wood cabinets, $40. 592-1801.

HAVE PURCHASED SIMPSONS Sears Silvertone colour TV, have for sale 23" Electrohome black and white console TV. Good working order. $50. No. 12, 420 Superior Street.

HAVE PURCHASED SIMPSONS Sears Silverton 26" colour TV, now selling 21" Marconi TV-stereo combination, AM-FM stereo. BSR changer. Walnut cabinet. Good condition. $100. 386-3776.

HAVE PURCHASED SIMPSONS Sears portable colour TV, selling Zenith 12" black and white portable TV. Good working condition. $75. 477-8925.

TRANSONIC STEREO AMP, AM-FM stereo tuner, cassette stereo tape player with two microphones, matching speakers, 8" woofer and tweeter, $200. 385-3795.

19" ADMIRAL COLOR TV, NEW picture tube, excellent condition, $200. 478-4500.

23" MARCONI BLACK AND white TV, $75; excellent condition. 477-1206.

1960 COLOR TV, 21", FAIRLY new picture tube. Needs some work, $60. 385-5619.

STEREO RADIO COMBINATION, walnut cabinet in excellent condition, $85. 479-3117.

SONY STEREO TAPE DECK, 7" reel type in walnut, only $125. 383-6832.

GOOD 21" TV, $50. PHONE 388-9374.

JOHNSON CB TRANSCEIVERS with aerials. 479-7268.

99 GROCERIES, MEAT AND PRODUCE

WILLIAMS QUALITY MEATS
Boneless Baron "O" Beef $1.29 lb.
Breakfast steaks (tenderized) $1.29 lb.
Fresh boiling fowl 29c lb.
RED HOT SPECIAL
Fresh "A" large eggs 59c doz.
Loin pork chops (5-lb. box) $3.99
FREEZER BEEF
CANADA CHOICE RED BRAND
Sides, 77c; Fronts, 67c; Hinds, 89c
Cut, wrapped and quick frozen
THURS., FRI., SAT. ONLY
795 Fort St. — 384-1613

THE WAREHOUSE WHOLESALE Food Distributors, 47 Songhees Road. First turn left — 100 feet past Johnson St. Bridge, and Oakcrest, 3475 Quadra. Prices effective Thurs., Fri., Sat. Open to the public daily, 9 a.m. to 9 p.m. Open Saturday 'til 6 p.m. We reserve the right to limit quantities. Canada Choice Prime Rib Roast of Beef, 98c lb.; Fowl, Fresh Local Tray Pack 25c lb.; Local Fresh Eggs, Med. Gr. A, 49c doz. (Today's Best Buy); Bread, Dough, Rhodes, 5 loaves 69c; Planter's 100% Peanut Oil, Gigantic 128-oz. tin, $2.69; Clark's Tomato or Vegetable soup 4 tins 49c; Margarine, Pacific-made by the Mom's People, 5 lbs. 89c; B.C. Red Sparton Apples, 3 lb. cello bag, 49c; No. 1 Cooking Onions, 3 lbs. 25c; Allens Fruit Drinks, 3 48-oz. tins 79c.

SHOP AT "THE WAREHOUSE" Wholesale Food Distributors, 47 Songhees Rd.; first turn left — 100 ft. past the Johnson St. Bridge. Open daily, 9 to 9, Sat. 'til 6 p.m.

ASK US ABOUT OUR SPEcialty on freezer beef. Super low Cost Market, 382-8196.

VICTORIA MEAT MARKET
S-T-R-E-T-C-H-E-S your food dollar
625 JOHNSON STREET

99 GROCERIES, MEAT AND PRODUCE

WHY PAY MORE
Visit our retail Dept. and see our regular low prices
SHOP AND COMPARE
Prices, quality, service
Hinds of Beef 79c
Sides of Beef 69c
ALBERTA MEAT MARKET
1811 Cook 383-3012

HARVEY'S MEATS
2709 QUADRA 383-2031
Pork chops (end cut) 79c lb.
Pork Sausage 79c lb.
Country style sausage 49c lb.
Red Brand fronts 65c lb.

FIRBANK FARM
1180 ROYAL OAK
Fresh Vegetables and Eggs
Open Daily 9 a.m. - 5:30 p.m.

100 MISCELLANEOUS FOR SALE

WOODWARD'S
NEW RANGES
1—30" MOFFAT, avocado No clock demo. $188.00
1—24" MOFFAT avocado No clock $214.95
1—30" ADMIRAL clean-a-matic demo. $285.00
1—19" FORCE $139.95
BEDROOM FURNITURE
1—3-pc. SUITE — triple dresser, 4-drawer chest, 54" panel bed. Damaged, to clear $170.00
1—3-PC. SUITE — double dresser, 4-drawer chest, 54" bookcase bed. Special $148.88
—4-DRAWER CHEST, SPECIAL $39.88
—5-DRAWER chest, SPECIAL $45.88
—DOUBLE DRESSER, SPECIAL $79.88
USED
1—2-pc. CHESTERFIELD, green $139.00
1—2-pc. CHESTERFIELD, brown $89.00
1—2-pc. sectional LOVE SEAT $15.00
OPEN
9 'til 5:30
Tues., Wed., Thurs., Sat.
FRIDAY 9 'til 9
779 PANDORA AVE.
386-3322, Local 219

THE TRADERS
WAREHOUSE
3-drawer dresser and mirror $39.95
4 only matching kitchen chairs $21.95
5 pc. dinette $49.95
Kenmore 30" range $99.95
3 pc. wooden dinette $29.95
New double bed complete (slightly damaged) Reg. $199.95 only $89.95
Green arm chair $19.95
Brown recliner $39.95
Cocktail bar $24.95
Fridges from $29.95
5 pc. wooden dinette $44.95
Chesterfield stes. from $14.95
(Like new) Roy washer spin dryer $99.95
39" bed and mattress $19.95
Automatic washer $69.95
Rockers, from $1.95
Dresser and mirror $44.95
21" black and white console TV $19.95
IN OUR STORE
Repossessed olive green velvet sofa and love seat. Spanish style, regular price was $719.95, now only $445 for 2-pc. set.
2-pce. green and gold brocade chesterfield suite, 4 cedar side, diamond tufted back $195
23" black and white TVs, like new $99
Sony tape recorder, brand new, reg. $149.50, clearing, $95. 7-pce. kitchen dinette suite, large size, as new condition $129.95
715 FINLAYSON 388-6264

MEL'S MEL'S MEL'S MEL'S
BARGAINS
7 cu. ft. apt-size fridge $65.00
White crib $19.50
2 cushion settee $59.50
48"x64" pair cream drapes $39.50
21" Fleetwood console TV $45.00
Console table, 38"x40"x76" $99.50
MEL'S BARGAINS
823 Pandora Ave. 384-3152
Opposite B.C. Hydro
MEL'S MEL'S MEL'S MEL'S

100 MISCELLANEOUS FOR SALE

OUTDOOR POWER EQUIPMENT
NEW POWER MOWERS
TORO ROTARIES
10 models from $139.95
5 riding models priced from $559.95
LAWNBOY — 7 MODELS priced from $134.95
DAVIS — GILSON MOWERS
8 models from $94.95
MERRY-TILLER — 5 Models from $203.50
JARI Sickle mowers 2 models from $289.50
VICTORIA LAWNMOWER HOSPITAL
834 Johnson 386-8338

—Price's—
SAFES
for every need
SAWS
we sharpen them all
KEYS
while you wait
PRICE'S KEY and SAFE SHOP
847 Fort
384-6221 384-0631

CAMPING EQUIPMENT
PUP TENT — Perfect for the young camper, 13.95.
DELUXE PUP TENT — Complete with floor and fly screen, 23.95.
HUNTER'S NYLON TENT — The real thing for the outdoorsman. Complete with floor and fly screen. Folds into small carrying case, 48.00.
CABIN TENT — With outside aluminum frame. 12'x9'x7'6", 119.50.
We also carry a full line of Coleman Equipment — camp stoves, coolers, insulated jugs, lanterns, heaters, etc. — and hiking equipment.
SLEGG BROS. LUMBER LTD.
3955 Quadra St.
479-7151

GIBSON UPRIGHT DEEP freeze, as new, $175; 21" Admiral TV, working, $15; 2 5-gallon stone crocks, $5 each; 2 stone wine jugs; umbrella tent, 9x9, $15; Coleman camp stove, $5; catalytic heater, $10; cartop carrier and box, $10; plywood canopy for international truck, $25; metronome, $5; trailing disc, $50. 652-1764.

USED SEWING MACHINES
1 Singer electric portable $19.95. White rotary portable electric $24.95. 8 miscellaneous portable electrics $29-$45. 7 console electric machines $39-$65. Zig Zag portable electric $59. Singer 411G (top condition) $149. All 1 year guarantee. Terms $7 monthly. Sawyer Sewing Centre, 840 Fort, 388-6228.

ROYAL OAK HOBBIES
Royal Oak Shopping Centre
Having a party? Reception? Fancy disposable glasses. Wine, champagne or regular, from 8c up.
WEEKEND SPECIAL
10% off all stereos home — car. Terms available on approved credit. 479-7814

GARAGE SALE
Shopsmith saw, tools, metal shelves, and cabinets, hide-a-bed, chesterfield and chair, lamps, china, curtains, fur coat, many miscellaneous items. Saturday April 22, 12 till 4 p.m., 38 Tovey Crescent.

NEW CHAIN SAWS
McCULLOCH — LOMBART
SALES — PARTS — REPAIRS
Sharpening
VIC. LAWNMOWER HOSPITAL
834 Johnson 386-8338

UPHOLSTERY REMNANTS
Assorted yardage, fabrics and vinyls. Drastically reduced prices to clear.
GREGG MANUFACTURERS
of fine upholstered furniture.
401 David at Turner 388-7365

USED KNITTING MACHINES
1 only Fairisle home knitter. Ideal for starter $35. 1 Knit King (top quality) $95. 1 Passop automatic $95. Terms $7 monthly. 3-month guarantee. Free instructions. Sawyer Sewing Centre, 840 Fort, 388-6228.

CHILDREN'S SAND BOXES, 4'x4'x8", with sand, $10. Delivered. 383-0047.

FORMAL GOWN, TURQUOISE, peau de soie, size 12, $30 or nearest offer. New. 479-4835.

8" TABLE SAW, $65. GLASS door, $20. Large window, $4. Greenhouse glass, 10c. 386-8020.

BUILDER'S LEVEL, $100. PHONE 478-5180.

10 HOT WATER REGISTERS, good condition, $10 each. 652-2350.

BUNK BEDS, BUILT TO ORDER, $25. Sandboxes, $5. 479-7400.

13' SPRINGBOK ALUMINUM, good condition, $150. 479-2898.

REFRIGERATOR, $40; COLEman oil space heater, $15. 658-5277.

SANYO WASHER-SPIN DRYER, like new, $50. 384-9709.

McCLARY EASY WRINGER washer with pump, $25. 384-7831.

CHANNEL 8 ANTENNAS WITH mast. 479-3624.

A MAGIC CHEF HOT PLATE. Ph. 479-3624.

100 MISCELLANEOUS FOR SALE

FREEZERS
SAVE! SAVE! SAVE!
Factory to you prices on 8 cu. ft. to 23 cu. ft.
$10 deposit will assure you of delivery at lowest ever prices. Hurry now for this fabulous offer.
Ex: 15 cu. ft. for only $184.95. Others at same low, low prices.
GOOD USED BUYS
26" Viking color console TV. New picture tube warranty, automatic fine tuning. Excellent condition. New $799 NOW $349
3-way TV, Hi-Fi AM-FM radio combination. Like new condition. $169.95
Radio headboard bed, complete with 4'6" box spring and mattress. Like new condition $69.95
Drop back lounge (gold) good condition $39.95
Good used refrigerators. Good working condition. From $29.95
USED TVs
(Good Condition)
Large choice of Zenith, Admiral, Fleetwood and many others. 23" consoles and combinations, From $39.95
22" range, good working condition $39.95
30" automatic electric ranges. Good working condition, priced from $39.95
MAIS FURNITURE
1821 Cook St.
385-2435

X X X X X X X X X X X
EATON'S
WAREHOUSE
STORE
749 VIEW ST.
Remember You Can Budget Charge Through Our Customer's Accounts Office, 3rd. Floor
X X X X X X X X X X X

"LAWNMOWERS"
"Before you decide check and compare at Buckerfield's". "Buckerfield's" now stocks a good line of rotary and reel type power mowers as well as push mowers. We handle "DAVIS COMMANDO"; DAVIS heavy duty; GILSON power mowers and rider mowers; BLACK and DECKER electric; PENNSYLVANIA push mowers; all at reduced prices. See us at BUCKERFIELD'S, 506 Pandora, 384-7181.

DO YOU WANT
TO SAVE MONEY ON
FURNITURE — APPLIANCES
ROYAL FURNITURE AND APPLIANCES
"THE BRIGHT RED WAREHOUSE"
733 Johnston 388-9021

BETTER BUY
IN STOCK $50,000
OVERFLOW SALE
Brand new chesterfields, chairs, furniture, bedding, major appliances, color TVs, stereo and components, carpeting, etc.
BETTER-BUY
HOME FURNISHINGS LTD.
704 View St., tel. 385-4345
Downstairs

PEOPLE'S TRADING POST
2510 Trans-Canada Highway
Open Sunday 1-6 p.m.
478-3933
"THE POST WITH THE MOST"

GET YOUR LAWNMOWER IN shape for summer. Take it to Gamble's Lawnmower Repair. Saws sharpened. Pick up and delivery. Shop hours 7.30 a.m. - 6 p.m. 304 Island Highway at Helmcken. 479-1431 or 479-2652.

SELLING OUT ENTIRE STOCK of shrubs and trees. From Shrub Land Garden Centre. Hundreds to choose from. All priced to clear. Save 25% - 50%. 944 Walema Ave., Cordova Bay.

GARAGE SALE
Sat. 9 a.m.-5 p.m. 839 Shamrock, 388-9279. 3 couches, 3 easy chairs, recliner, fridge, 9x12 carpet, queen waterbed, '59 Chev. and miscellaneous.

SAKS DRESSES
COLWOOD PLAZA
5th week feature: Bulk orlon and wool, reg. 45c per oz., Now 25c. Summer styles arriving daily.

BLAKESLEE AUTOMATIC COMmercial dish washer. Model 54. Motor 1 H.P. In working condition. Phone 386-6141, Tally-Ho Travelodge.

CHESTERFIELD AND CHAIR; coffee and end tables; fridge; stove; kitchen suite; and bedroom suite. View at 282 Pallisier Drive or call 479-5973 anytime.

ALUMINUM WINDOW AS NEW 4'x2', fixed $8; baby's play pen $8; baby's crib with mattress $10. Used doors $1 each; 4' step ladder $5.00. Phone after 5 p.m. 388-4840.

NATIONAL CASH REGISTER — 13 total, many extras, two drawer. Cost new $4,000, must sell at $750. Tredes accepted. Cadboro Bay Service, 477-2102.

NEAR NEW BAYCREST DRYER, offers. Vacuum cleaner, floor polisher, electric kettle, firescreen, fire extinguisher, TV. 384-9697 evenings.

HERO AIRLESS PAINT SPRAY units for rent to qualified people only. $25 per day. Clark and Pattison Colour Centre, 384-5421, 760 Bay Street.

A.B.C. ELECTRIC—382-7221
New and rebuilt appliances, Vacuum cleaners, polishers, etc. One-year warranty. Good selection. Reasonable prices. 821 Fort.

DINING TABLE AND 6 CHAIRS; dishes; double bed; chesterfield; 2 chairs; TV; lamps; continental bed; carpets; dresser, etc. 385-3559.

CITY OFFICE EQUIPMENT LTD.
Student typewriter rentals
826 Yates 386-8396

PROPANE DEEPFRYER, OIL heater, propane bottles. Phone 386-1207.

'61 VOLKSWAGEN VAN, FAIR condition, $200; cassette tape recorder, $70. 478-5948 between 4-5 p.m.

BOY'S LEATHER JACKET; Volkswagen headrests, pair. Imitation coal fireplace, 384-6966.

THOR WRINGER WASHER, good condition, $35. 598-2903.

WRINGER WASHER, $25. CALL evenings. 386-3017.

5" CONTINUOUS GUTTERS, ENamelled. B.C. Aluminum. 479-3232.

5 CU. FT. REFRIGERATOR, $25. 384-7813, All Temp.

2 YEAR SPA MEMBERSHIP, $250. Phone 386-9164.

POWER MOWER, 2660 CADBORO Bay Rd.

UNDERWOOD TYPEWRITER, $75. 477-3363 evenings.

220 CU. FT. STAINLESS STEEL oxygen cylinders, 479-1472.

100 MISCELLANEOUS FOR SALE

SCARCE ITEMS
Cedar chest $49.00, oak wardrobe $89.00, oak oval gate leg table $89.00, set of 6 walnut dining chairs $89.00, Duncan Phyfe drop leaf table $49.50, corner china cabinets $95.00 and $169.00, drop front desk refinished $119.00, mahogany secretaire desk $229.00, china cabinets $49.50 to $179.00, Simmons hide-a-bed $149.00, studio couch $44.50, Duncan Phyfe drop leaf table and 6 chairs $269.00, 9x12 rugs $27.50 to $95.00, 27" hall and stair carpet wool Axminster $5.95 yd. Campact vacuum $59.00, oak sectional bookcase 3 sections $59.00, oak dresser $49.00, odd oak dining chairs 2 for $19.00, fern stand $24.50, marble top dresser $95.00, vanity with 3-fold mirror $59.00, Speed Queen washer and dryer $299.00.
PANDORA FURNITURE
NEW AND USED FURNITURE
1050 Pandora Ave.
383-6319

EATON'S
WAREHOUSE SALES
749 VIEW ST.
ALL ITEMS SUBJECT TO PRIOR SALE
1 ONLY, MAHOGANY CHINA CABINET — 2 wood doors, one linen drawer. REG. 179.95. NOW 159.95.
1 ONLY, DOUBLE PEDESTAL DESK — 7 drawers, walnut Arborite top. Size 20"x48". 64.95.
1 ONLY, USED 3-PCE. BEDROOM SUITE — Waterfall design, 4'6" bed size. 50.00.
1 ONLY, USED CHINA CABINET — Toasted mahogany finish. 39.95.
1 ONLY, CORNER DESK — White finish, 1 drawer. REG. $9.95. NOW 48.00.
12'x15' ACRILAN CARPET, 1 ONLY — Hardtwist, in spring green. 179.95.
Shop Daily 9 a.m. to 5:30 p.m.
Shop Thurs. and Fri. 'til 9:00 p.m

ROLL ENDS
REMNANTS
SHAGS from $4.75
SCULPTURED from $3.95
SAVE UP TO 50%
FREE BINDING
Friday, Saturday and Monday
CJVI
On location Saturday
Free coffee, donuts, pop
SEE OUR DISPLAY AD TODAY'S 'COLONIST'
CARPET TREND
At Langford and Skinner St. in Vic. West
386-7501

NEW SHIPMENT JUST ARRIVED
12" and 17" Sony solid state color portables from $399.95
20" and 22" ELECTROHOME color portables from $549.95
13", 17" and 19" HITACHI solid state color portables from $399.95
TOSHIBA 4 blade, 12" and 16" Oscillating fans, 3-speed from $39.95
ACT NOW
LIMITED QUANTITY
KENT'S LTD.
742 Fort St. 383-7104

FRIDGE, $79. VERY MODERN bedroom suite consisting of drawer dresser, chest and double bed, $190. Dark oak china cabinet and buffet combined, $150. Very modern solid walnut hutch and buffet, $105. Mahogany wardrobe with large door mirror, $125. Oak roll top desk (double pedestal), $295. Old hall stand with mirror, $99.50. Walnut corner china cabinet, $172. Mahogany console table with 3 leaves, $92.50. Mahogany doubled pedestal drop leaf table, 4 chairs, 2 leaves, $115. Annex heater, $75.
HUB FURNITURE
715 Johnson 384-6425

SPRING 1972
Suits — stylish pure wool worsted, all sizes and colors. Mix or match.
$59.50
LES PALMER LTD.
714 View 382-2825

BOY AND A DULPHIN IND.
New Canadian company. Factory to you waterbeds with headboards. Frames, pedestal and mattress. Only $135. 385-6645, 388-4509 anytime.

HAVE PURCHASED SIMPSONS-Sears Craftsman gas mower, now selling Craftsman rotary gas mower, 1 year old. 20" cut. $50. 598-1455.

BUNK BEDS, $65, TRILIGHT table lamp, $12. Steel case 4 door lateral filing cabinet, $150. Power TV antenna complete with head, $65. 478-4463.

10X12 CHINESE HOOKED RUG with underlay, $80. Sideboard, $35. Floor polisher, $15. Rug dry-clearner, $8. Coffee and end table, chairs, etc. 383-0274.

RCA PORTABLE STEREO record player, baby buggy, jolly jumper, car bottle warmer, car seat, Hoover floor polisher. 478-6993.

HOOVERMATIC WASHER, LIKE new, $125; electric range, double oven, good condition, $25; solid oak dining room table, $100. 656-4006.

BALLET BOOKS BY BEAUMONT, Haskell, Baron, etc. Maximum $3. Wedgwood dinner service for 6, $50. 382-7618.

GENERAL ELECTRIC 30" range, coppertone, like new. $150. Fridge, good working order, $25. 477-5169.

9.3 CU. FT. VIKING APARTment size fridge, very good condition, $60, or nearest offer. 656-2480 or 9637 First Street, Sidney.

NCR BOOKKEEPING MACHINE-size number, 42-3-10-7-0 (41) — cash drawer — 4 ledger card trays. $950. 385-3766.

AM-FM STEREO, CUSTOM built. Cost $1100 new. $395. Reclining chair, $50. Trilight lamp, $10. Movie screen, $8. TV, $30. 385-1675.

LARGE OAK TYPEWRITER desk, wardrobe trunk, Singer treadle sewing machine. Offers. 383-7733.

PRACTICALLY NEW DOUBLE Hollywood bed, $45. 7½ by 9 red wool carpet, $40. Bathroom space-saver, $10. 478-2565.

CHESTERFIELD AND CHAIR, $35. 4-ft. walnut bookcase, $15. 24" by 36" mirror, $3. 478-4666.

REFRIGERATOR, SIDE freezer, Harvest Gold, frost free, sacrifice, $295. 477-9204.

2" ROPE ANY LENGTH, ANY purpose, ¾-½" asbestos sheeting. 388-4509 after 6.

NEARLY NEW INGLIS TOP loading portable dishwasher, 383-9961.

GOOD MOFFAT ELECTRIC range, $85. Older fridge, $15. 479-6016.

BASEMENT SALE, CLOTHING, buggy, TV, 10' fiberglass boat, miscelleous. 3074 Colquitz, 385-4380.

MECHANIC'S TOOLS WITH BOX. 388-7463

LEAD TYPE FOR SALE, 50C TO $1 per lb. Phone 598-2173.

POWER SAW FOR SALE, GOOD condition. Reasonable. 642-3320.

MUST SELL STOVE, FRIDGE and buffet. Offers. 383-9573.

FORMAL WEDDING DRESS AND veil, size 8-10. Phone 386-6885.

BARBER CHAIR FOR SALE. $75 or nearest offer. 386-9601.

MOVING, MUST SACRIFICE carpets and hall runner. 384-1544.

BENDIX CLOTHES DRYER $45 very good condition. 479-7679.

100 MISCELLANEOUS FOR SALE

UNDER THE YELLOW SIGN
USED SELECTION
5-pc. Dinettes, From $29.95
Walnut Vanity with new mirror $ 39.95
Bird's Eye Maple Vanity and Bench $29.95
4-dr. Chests — 1 Oak and 1 Walnut, each $ 39.95
Mattresses and Boxspring, 39" or 54" $ 49.95
Odd Mattresses, 39" or 54", from $ 19.95
Coffee Table Footstool $ 19.95
Chesterfield only $ 49.95
Floor Polisher $ 19.95
Further Selection On Show
NEW SELECTION
Unpainted Night Table $ 9.95
Also Large Selection On Show
Kroehler Hideabeds
One Black Naughahide, As is $199.95
One Green Heavy Broadcloth $235.00
2-pc. Chester. or Daveno Suites, from $149.95
Cogswell Rockers, From $49.95
Check Our Large Show of New and Used Furniture.
BARGAIN ANNEX
753 VIEW ST.
Division of Standard Furniture
382-5111

MEN'S HIKING BOOTS
Has comfortable padded nylon uppers that are also INSULATED. Features VIBRAM type cleated sole plus speed laces.
Sizes 6 to 12 $13.95 pr.
SPENCER'S STORES LTD.,
1110 Gov't. St. "Downtown"

MOVING MUST SELL. ONE-year-old, 13 cu. ft. Admiral refrigerator, $250. 4-year-old light green chesterfield and chair, cost $625, sell $250. Chev. truck front tire mount, $8. Bar stool, $15. World Book Encyclopedia, $50. 2 VW snow tires, $10. 2 750x16 8-ply truck tires, $15. Wear-ever pot and pan set, $10. Floor polisher, $10. 2 blue burberries, large size, $10. Kitchen radio, $5. 385-8882.

JOHN DEERE CHAIN SAW, $140. 5, 6 and 7 H.P. Riding Mowers. 18 gallon power sprayer, 21" electric start rotary mower, 14 H.P. tractor with rototiller, 3 and 5 H.P. rototiller. Used Toro riding reel mower. Parker street vacuum, English reel mower.
VICTORIA JEEP
HILLSIDE at ROCK BAY

WHAT'S UP, DOCK? STYROfoam — and it stays up, year after year, giving perfect flotation to your wharves, dock, or boat house. Yes, we have free plans to help you design your floating structure. Get that buoyant feeling that never lets you down! Use Styrofoam logs from Industrial Plastics, 2105 Douglas St., 386-1477.

MOVING, MUST SELL, ONE Sealy single Hollywood bed, like new; walnut writing desk; hall table; 2 utility tables; one 12'x13' red sa tin rug; drapes; 20'x38' framed plate glass mirror; Hamilton Beach blender; large aluminum roaster and frying pan. Other household articles. 383-9651.

TENT WITH FLOOR, SLEEPS 4, like new, $60. Camp stove, catalytic heater. 1 fibreglass canopy, sportsman model for Mazda pickup, used 6 weeks, $375 or nearest offer. 1—8' wooden boat with oars, $30. 1—10' plywood boat with oars, $50. 1 RCA TV, 23", $75. 478-1210.

CRUISE UPPER GULF ISLANDS starting from the centre of this beautiful unspoilt area of islands, beaches, swimming and fishing. Bare boat charters. Mainly sail. Write Comox Bay Yachts and Charters, Box 1222, Comox, B.C.

DESK, WALNUT, 48"X20", 6 drawer; television, Fleetwood, 26" mahogany; telescope; cameras; man's clothes, overcoats, fall coats, sweaters, etc., size 40-42. Fur coat, Hudson seal, size 18; other items. 386-7165.

RECORD COLLECTION, TOTAL value approximately $10,000. Includes most rock records of the 50's in 78, 45 and 33 rpm. Also 78 and 45 rpm juke boxes. Sell as unit $4000 or nearest offer. 384-8429.

BOYS' 5-SPEED HIGH RISE, $40. model 620 Pioneer chain saw, $70. 5-ton hand winch, $100. Two 700x15 truck tires on Ford rims, $35. Marine engine and V-drive. Or offers? 656-4522.

40 GALLON GAS WATER HEATer, 2 oil tanks with stands, 60 and 45 gallon, Fawcett space heater, 2 sets garage doors with sliding track, aquarium, radio record player. Phone 382-9504 after 6 p.m.

METAL DETECTORS
WHITE'S
Guaranteed two years
See them at
THE ROCKHOUND SHOP
850 Tolmie 388-5341

PAPER BIKE, $20. BANTAM LAcrosse equipment, $25. Metal bunkbeds, $20. Winnipeg couch, offers. 6-year-crib, $10. Rambler radio, $20. New dart set, $2. 479-3713.

PHILCO FRIDGE, EASY WASHer, Enterprise oil stove, bedroom furniture, 150 sq. ft. asbestos tile, etc. Small self-contained cabin to be moved. What offers? 479-4067.

SOLID WALNUT DUNCAN Phyfe drop leaf table, 4 dining chairs, $55. Bed chesterfield, gold tweed, like new, $115. Viking automatic washer, $50. 477-6233.

ADMIRAL 15 CU. FT. SELF-defrosting fridge, $175; Gerhard Heintzman upright piano, $350. Both good condition. 656-1707. No Saturday calls please.

FRIDGE, $135; FREEZER, $150; dishwasher, $175; chests, $10 and $15; desk, $15; tent, $25; boys' bike, $15; highchair, $7; stepstool, $7; miscellaneous. 479-3209.

A. B. DICK DELIVERY RECEIVing stacker, excellent condition, excellent price. Call collect, 112—324-4715.

SECOND HAND CLOTHING, EXcellent also Army surplus. Free catalogue, Box 64, Toronto 2b. Dept. 126. Dealer discount.

MODERN WESTINGHOUSE TERrace top electric range, $100, English marmet baby car bed, $20. Phone 656-4209.

NEW 3M COPIER, CAN COPY from books, dry process, only $159. Also reconditioned IBM electric typewriter. 656-4894.

WRINGER WASHER, TUBS AND stand, little used account arthritis, $25. Over stuffed chesterfield chair, $10. 383-3177.

ONE 2-PIECE SECTIONAL, ONE 3-piece sectional chesterfield; one chesterfield chair; boys' bike. 477-6286.

SINGLE BED WITH SPRING mattress, Frigidaire fridge, wheelbarrow with steel body, carpenters bench. Phone 382-7501.

HOOVER DELUXE UPRIGHT, $38; Hoover Constellation, $20; polisher, $10; 500x14 tires. 478-6430.

HORIZONTAL FLOOR FURNACE, $175; old oak dining table, walnut gate leg table. 652-2021, 385-1111.

LADYS' OR GIRLS' BICYCLE, dishwasher, single bed, 2 comfortable chairs. 1 carpet. 385-3559.

6-YEAR-SIZE CRIB, $20. SWIVEL top high chair, $10. Playpen, $5. All in good condition. 652-2777.

LARGE OLD ROUND OAK COFfee table, $80; old small cast iron round heater, $50. 384-3449.

CHAIN LINK FENCING, FREE estimates. D.D.P. Enterprise, 385-1512.

100 MISCELLANEOUS FOR SALE

DRIVE A LITTLE SAVE A LOT
FURNITURE AT WAREHOUSE PRICES!
THREE ROOM GROUP—INCLUDES:
Dresser with mirror, chest of drawers, headboard, footboard, boxspring, mattress, dinette table with leaf, four quality chairs, two-piece sofa and chair, or davenport and chair, two step end tables, coffee table, two table lamps, FREE twenty-piece set of dishes. All this for the low price of Only $399.95
READY-TO-FINISH NIGHT TABLE $9.00
CHESTERFIELD SUITES From $135.00-$699.00
WALNUT COFFEE TABLE 60 inches, Only $19.00
WALNUT BEDROOM SUITE Triple dresser with mirror, chest, headboard, footboard, Only $169.00
9'x12' LINOLEUM RUGS Only $8.97
Quality aborite table and four high back chairs $49.95
SEE OUR NEW WAREHOUSE CARPET SECTION!
FREE UNDERCUSHION WITH ALL CARPET REMNANTS 9'x12' OR MORE! — $18.00 SAVING!
FIRE SCREEN FOLDING $9.95
RECLINER CHAIR, GREEN $99.95
TRADE-INS AND CREDIT EASILY ARRANGED
STANDARD'S FURNITURE BARN
804 VIEWFIELD, ESQUIMALT
1 MILE FROM
JOHNSON ST. BRIDGE 383-5111

4 ONLY
Slightly used refrigerators (new guarantee) 28" wide, 12 cu. ft., slide-out shelves. White only.
NEW MFG. SUGG. LIST $279
U-HAUL PRICE $175
C. TAYLER LTD.
707 Johnson St.
Sales, Service
383-3281 383-2324

BEDS BEDS BEDS
A NEW SERVICE FOR VICTORIA
TRADE-IN YOUR OLD BED ON A NEW
BRAND NAME BOX SPRINGS AND MATTRESSES
PRICES START AT $59.95 UP
DON'T THROW AWAY YOUR OLD MATTRESS
IT COULD BE WORTH $10 to $50 ON A NEW BED OUTFIT
LATKO'S 249 COOK ST.
Phone 384-5544, Hrs. 10:30 to 5

PAINT SALE
—Spred satin int. Latex — $8.99 a gal.
—Spred house paint ext. Latex — $9.99 a gal.
—Endurance house paint (oil base) $9.99 a gal.
WE CUT GLASS!!
DAVE TAYLOR
DECORATING CENTRE
579 Gorge Rd. E. 384-1914

ADMIRAL DISHWASHER — A front loading portable with double action spray, detergent dispenser, rinse agent dispenser, rinse and hold and sani-wash cycle. Unbelievably priced at $288 at
BUTLER BROTHERS
1720 Douglas 383-6911
(OPPOSITE THE BAY)

OLIVE GREEN DEEP SHAG, 12x14½, $125; colour TV, 19" portable $305; basement suite, blue, good condition, $55; rocker, $10; hair dryer, $8; Hoover upright, $25; green carpet, 18'x3'10", $20; baby's high chair, $15; 6 year crib and mattress, $20. 598-3983.

WATERPROOF CANVAS TARPAULINS
Priced from $5.95 for size 5'x7' and stock sizes up to 20'x20'
VICTORIA TENT AND AWNING
831 Fisgard St. 382-5215

SPEED QUEEN WASHER WITH stainless steel tub, and dryer, both in excellent working condition, $200. 17 cu. ft. Coldspot freezer, like new, $100. 592-2603.

FRIDGE, $35; DOUBLE BOX spring and mattress, $100; cottage fridge, $50; antique stove, $100. Also miscellaneous unused building material. 383-3453.

3 IN 1 GENDRON BABY CARriage, like new, $50; hairdressing kit, text books included, never used, $45. 382-3768 before 5 p.m.

INDIAN TYPE SWEATER, SIZE 42-44; wheel plus tire for tent or boat trailer; stylish lady's wardrobe, size 20. 385-8454.

DINE OUT TONIGHT AND SAVE with Victoria Diners Tickets, over $100 in value for $7. 382-1510, 592-2662.

AUTOMATIC TELEPHONE ANSwering machine, 24-hour operation. Rent to own, $10.88 month. R. and T. Business Systems, 384-0145.

GARAGE SALE
47 Maddock Avenue West, fridge, TV, sewing machine, miscellaneous articles and garden tools.

PRE-HUNG DOORS, PREfinished and bi-folds. Fancy exterior door. All sizes. Special Spring prices. 386-0286.

DINING ROOM CHAIRS, LARGE Doulton figurine mugs, golf clubs, bag, commercial 12 qt. mixer, 386-9120.

62 SQUARE YARDS POLYPROpylene carpets: 9x12 Shag; rotor antenna, aluminum greenhouse, 385-4286.

WRINGER WASHER, BABY CARriage, Kroehler armchair, garden tools, etc. 385-6316. Wanted: Trim Gym.

GREEN CHESTERFIELD SUITE, $25; Moffat 24 in. range, $10; 54x78 in. bedsprings and rail, $5. 479-3332.

SEAGULL CENTURY, $150. Electric welding machine, $180. Table saw, $40. Sander-polisher, $40. 386-1063.

SANYO 19" COLOR TV, LIKE new, $300; boy's 24" bike, $25; Super 8 movie camera and projector, $50. 477-9374.

2 AQUARIUMS, 10 GALLON AND 7 gallon. 1 large fish bowl, 1 small bowl; 3 motor, 3 filter, ornaments, fish and accessories, $30. 478-5273.

2 DE LUXE BABY WALKERS, $10 each; 2 cuddle seats, $2 each. 478-5273.

'55 AND '59 METAL PICKUP boxes with undercarriage. Ideal for trailer. 388-5639.

SUFFOLK COLT MOTOR MOWER, self propelling, new condition, $90. 382-0802.

CASE 12 HORSEPOWER GARden tractor with 48" mower. 479-7268.

WALNUT DINING ROOM SUITE, bedroom suite, china, silver, pictures and appliances. 382-4043.

SACRIFICE 1970 YAMAHA SNOWmobile with trailer, excellent, Greg, 386-8425.

BATH TUBS, TOILETS, BASINS and medicine cabinets. 592-2231, after 6.

OUTDOOR INCINERATOR BARrels, ready to use, $4.50 delivered, 383-1328.

2-15" WHITE WALL TUBELESS tires, like new, $20 each. Phone after 12, 385-6237.

25-IN. TV; WALNUT BUFFET; small dresser; 3 chest of drawers. 592-6238 after 5 p.m.

BEARSKIN RUG FOR SALE. Can be seen 1306 Government St., in the Chocolate Centre.

GOOD SIMMONS DOUBLE spring and headboard, $10; cartop carrier, offers. 384-8717.

PLAIN SILVER GREY WOOL British India Rug, 15'x16', $350. Phone 753-8989 Ladysmith.

BUILDERS' LEVEL, TRIPOD and rod, $100. Small portable TV, $50. 478-5919.

28 SQUARE YARDS DELUXE vinyl cushion floor: 22 sq. yds. quality outdoor carpet. 385-4286.

JOHNSON CB TRANSCEIVERS with aerials. 479-7268.

30" RANGE, $50; 10 CU. FT. Westinghouse fridge, $65. 478-5220.

WASHER, KENMORE AUTOMATic, new motor, $75. 592-3518.

WRINGER WASHER, $25 OR best offer. 382-4146.

GRASS OR LEAF SWEEPER IN good shape, $25. 652-3278.

TV ANTENNA IN GOOD CONDItion. 658-8030.

14' RUNABOUT AND CUSTOM trailer, $250 or offers. 656-3340.

100 MISCELLANEOUS FOR SALE

RUGS LOOK "NEW," IT'S SO easy with RUG-MATE stain removing rug shampoo. Rent electric shampooer for $1.00, plus materials. Clark and Pattison, 760 Bay St. See our ad under Painters for other supplies.

SEVERAL PARTIALLY COMplete cabins with or without new shake roofs and other buildings including a four-bedroom house. All are easily moveable to your property in the Shawnigan Lake, Cobble Hill-area. Phone 743-2005.

GSW EASY AUTOMATIC washer and dryer, excellent value — this week at $299 and $189.
BUTLER BROTHERS
1720 Douglas 383-6911
(ACROSS FROM THE BAY)

DEMOLITION SALE
Used bricks, lumber, toilets, sinks, tubs, copper pipe, kitchen cupboards, misc. Apply 725 Kings, 8 a.m.-6 p.m.

BOY'S SCREAMER BICYCLE, AS new, $27.50; 3-drawer metal office file, $30; sturdy step stool, $4; folding high chair, $6; corner table, $5; folding playpen, $8. 477-1566.

REFRIGERATOR, $125; 40 IN. stove, $45; violin, $30; trombone, $20; good single bed, $40; drop leaf serving table, $65; golf clubs and cart, $20; 2 easy chairs, $20, $15; antique chairs. 477-2250.

HAVE PURCHASED SIMPSONS Sears Kenmore automatic washer, now selling 2 year old Kenmore range. Square tub, timer pump, lint trap. Excellent condition. $90 or best offer. 478-5869.

USED RED BRICK, 2 SHOWERS, bath tub, cabinets, doors and windows, sink, toilets, coloured windows; copper pipe, bronze tank, 2 100-amp boxes. 639 Goldstream Ave., Saturday morning only.

GENTLEMAN'S GENUINE ANtique chair, hand carved; golf cart; folding cot and mattress; man's blue tweed suit, tall, custom made. 598-5418.

HAVE PURCHASED SIMPSONS Sears Cold Spot frost free refrigerator, now selling older Frigidaire in good working order. $60 or best offer. 386-6598.

VIKING WRINGER WASHER, good condition, $35; large, comfortable easy chair, $10; Swedish firescreen and tongs, $60. 642-3018.

WESTINGHOUSE 235-AMP. welder, brand new, never used, $195; Beaver ½" drill press, $90. 479-3568. 4047 Saanich Rd.

BASEMENT 3-PIECE CHESTERfield, $25; 3 single bed mattresses, $20; 8x10 tent, $30; skates, 2 small pairs, $2 each, 8½ $5. 592-0355.

MOVING, MUST SELL. TV, queen-size bed chesterfield, chair, bureaus, dining set, lamps, plants. 479-6077.

ALMOST NEW McCLARY 30" range, 14-cu.-ft. refrigerator, Hoover automatic washer. 382-2667.

GARAGE SALE. MISCELLAneous car parts, baby items, stereo, etc. 4330 Savoy Pl. 479-1590.

4X5 UTILITY TRAILER IN EXcellent condition, spare tire. 592-9598.

WANT TO SELL, BUY OR learn. Tri-Chem liquid embroidery. Phone Doreen Rosenthal. 652-2514.

OXYGEN ACETYLENE GAUGE, new hoses with cutting tip. Offers. 478-3438.

3-H.P. PUMP MONARCH, 300' plastic pipe, 4 automatic sprinklers. Nearly new. 656-4535.

2 GAS STOVES, $80; CHESTERfield, $140; mirror, $10; '63 4-door Impala, $450. 386-9385.

FRENCH LAMOGE CHINA DINner set, tiny green floral pattern. 479-7444.

REFUSE BURNER, WHITE enamel, good condition. Phone 385-3082.

CHESTERFIELD AND CHAIR, wringer washer, tent, power pole, cartop trunk. 385-3165.

SINGLE HOLLYWOOD BED, headboard, and quilted bedspread, matching lined drapes. 477-3108.

MUST BE SOLD BY MONDAY — 13½' boat, 10-h.p. motor and trailer. Offers. 478-2227.

7 PIECE ANTIQUE DINING room suite, round coffee table, chesterfield suite, hi-fi, 592-0538.

GOOD USED APPLIANCES
VAN ISLE VARIETY
945 KINGS 384-4336

HEAVY-GAUGE SWING AND glider set, $15. Phone 478-2757.

FRIDGE, $25; DOUBLE BED, complete, $75. 383-9448.

103 MISCELLANEOUS WANTED

MONEY IN A HURRY
CASH LOANS on tools, guns, musical instruments, cameras. We BUY also WEAPONS, INSTRUMENTS, etc., for READY CASH
B-J TRADING CENTRE
OPPOSITE Pet Shop
617 Johnson St. Tel. 383-9512

SIDNEY BARGAIN HOUSE
We pay top prices for goods of all descriptions, from a handful to a house full. Furniture, tools, appliances, glassware, dishes, etc. Our specialty is antiques. 2372 Beacon Ave., Sidney, 656-3621.

KILSHAW'S
AUCTIONEERS
Buy — Sell — Appraise
1115 Fort 384-6441

BRANDON'S
ANTIQUE GALLERY
731 Fort St. 385-0623
Will buy for cash or take on consignment antique furniture, objects of art, paintings or antique jewellery.

TYPE 'N WRITE SHOP
744 Johnson St.
"In the Parkade"
WANTED—Good used typewriters.
Top Prices Paid

FAMILY TRADING LTD.
Cash for furniture, tools, appliances, guns, etc.
731 Goldstream 478-5631
Mon. - Fri. 9 a.m. - 6 p.m.
Sun. 1-5 p.m.

THE SALVATION ARMY
Needs your re-useable clothing, furniture and household goods. "Help us to help others". Family Thrift Stores, Victoria, Sidney and Langford. For pickup 386-3295.

SQUARE DEAL BUYS
Beer Bottles—25c Doz.
Copper, brass, radiators
383-1221 1126 Hillside 383-1601

SMALLER DINING ROOM table, preferrable round, oak. Underfelt for 9x12 rug. Secretarial desk. 385-6228.

SMALL HOUSEHOLD GOODS wanted. China, glass, pictures, ornaments, books, kitchen wear, etc. 388-5276 or 382-8590.

NON-WORKING OR BROKEN TVs wanted. Will haul away free. 386-0710.

GOOD BOOKS ALWAYS BOUGHT
HAUNTED BOOKSHOP
845 Fort 382-1427

SPLIT CEDAR FENCE POSTS for farm, 6'-7'. 477-5708 after 6 p.m.

SPOT CASH
For good furniture-appliances
ROYAL FURNITURE 388-902.

BARBARA ANN SCOTT, SHIRley Temple, Mary Poppins, Betsy McCall and Antique dolls. 652-3363.

WANTED: LARGE WELSH dresser, large flat top desk, preferably teak. 598-3188.

SIDEWALK BIKE, ELECTRIC garden lights, older chesterfield suite, any condition. 384-2030.

SKI EQUIPMENT, SIZE 7½; newer model sewing machine and rotary antenna. 652-3073.

WET SUIT AND BELT, TO FIT 5'8", 165 pounds. 479-6084 or 383-5031.

BUYING CANADIAN AND U.S.A. silver dollars, 1967 gold sets, 1967 ½ dollars, 828 Yates. 382-6331.

HYDRAULIC SHAMPOO CHAIR wanted. Phone Mr. Andrews, 383-6015.

BIKE FOR 6-YEAR-OLD GIRL. Hillman motor, 1959 or newer. 477-6338.

WANTED: A WOOD LATHE, 54 inch. 746-6027.

WANTED: PROPANE FRIDGE for trailer or camper. 479-1472.

FRIDGES, FREEZERS BOUGHT. 384-7813. All-Temp.

ANY OLD WATCHES AND JEWellery. Bygone's, 1034 Fort. 383-8025.

WANTED: TEXTURE SPRAY Hopper and chain saw. 598-3983.

PLAYHOUSE, SWING SET, PICnic table. 656-4493.

PEMBROKE BATH, 5' WHITE. Left side taps. 477-1714.

103 MISCELLANEOUS WANTED

LUNDS
AUCTIONEERS
APPRAISE AND BUY FOR CASH
926 Fort 386-3308

WE'RE MOVING
to 1717 Gov't. Cash paid for good tools, cameras, instruments etc. We buy and sell at ISLAND TRADING, 384-5354. Presently at 630 Johnson.

NEW AND USED FURNITURE WANTED
Len's Furniture
Island Furniture Mart
652-2849

109 MISCELLANEOUS TO RENT

RENT TO OWN
NEW SEWING MACHINES
Domestic and Industrial
SAWYER SEWING CENTRES
840 Fort St. 388-6228

115 SWAPS

1968 MERCURY 250, 30,000 miles, tested and licensed, with '69 over cab 10' Scamper camper, both as new, $5500 firm. Consider motor home as part of full payment. 385-1044.

2-YR.-OLD WINNEBEGO MOTOR HOME — replacement value approx. $21,000. Will swap on small home or land. Contact RAY SMITH, 384-8001 or 479-7777 (res.). Royal Trust Company.

1964 CHEV. 2-DOOR, NEW 327 CU. in. engine, automatic floor shift console, New paint, plated, and tested 'til February '73. Will pay cash or trade for dune buggy for equal value. 478-3319.

MY CASH FOR YOUR OLDER, 14—20' trailer, sleeps 5 or 6, in reasonable condition, have new unused 16' fibreglass canoe. Cost $249 will sell for $170 firm. 382-2682.

'66 OLDS CUTLASS. POWER brakes, power steering, bucket seats, 2 door hardtop, $1,500 or will deal on about '68 Ford pickup. 382-6577.

WILL TRADE '66 PONTIAC Parisienne, 18,000 miles, as part payment on .5-1.5 acres property within 3 miles of Colwood-Langford. 478-2951.

TRADE YOUR TRAVEL TRAILer on this waterview property overlooking Ladysmith Harbor. See Ross at Royal. Ross Corby, 384-8001, Royal Trust Co.

1970 METEOR RIDEAU 500. swap for mortgage or Shawnigan Lake waterfront property or lots, as part payment. 598-5659.

TRADE OUR $15,900 HOME IN Prince George, for same. Will take car, furniture or cash as down payment. If interested please phone 598-5386.

CASH OFFERS OR EXCHANGE for property. 1966 Pontiac Parisienne convertable, all options. 383-2680.

2 RUNABOUTS, WILL TRADE for motorcycle, deep freeze, or late model fridge. 479-6310.

24' HOUSEBOAT CRUISER. Swap for truck and camper or? 478-5829.

1960 FORD STATION WAGON, $300, or swap for 10 h.p. outboard motor. 477-6816.

117 ANTIQUES

COLLECTOR'S ITEMS
A. For sale, an extremely fine and rare collection of authentic lace-beam oak furniture.
1. hall table, $200
2. chest, $400
3. chest of drawer, $500
4. exceptional monks coffer chest, $1,000
B. 1. antique green velvet mahogany rocker, $125
2. antique Boston rocker original condition, $125
3. antique Boston rocker, $75
To view call 592-9857 or 598-2971

LUNDS
We are now preparing for our next
ANTIQUE AUCTION
Phone for an appraisal
926 Fort St. 386-3308

KILSHAW'S
Buy for Cash
Appraise for all purposes
1115 Fort 384-6441

ORIGINAL 19TH CENTURY white and gold double pedestal desk, by Gillows of Lancaster. 479-4922.

SMALL ANTIQUE FOR SALE, Monday only, April 24th, 3956 Interurban Rd.

CASH FOR ANTIQUES AND OLD things. Bygones, 1034 Fort, 383-8025.

120 GARDEN SUPPLIES

Capital's Garden Centre
—True temper tools
—Wilkinson edgers and shears
—Wheelbarrows and garden hose
—Hudson sprayers
—Melnor sprinklers
—Fertilizers and spreaders
CAPITAL IRON AND METALS LTD.
1832 Store St. 385-9703

Fertilizer

LARGE PICKUP LOAD COW MAnure, $12. Your own pickup loaded, $6 or $2 per yard. Polson Tractor Service, 656-3556.

EXCELLENT GARDEN HORSE manure, aged or fresh, 6 yds, $18; 3 yds. $10, delivered, 592-3660, after 6 p.m.

CHICKEN MANURE, WITH SAWdust, delivered or you haul. 478-2590, 478-1073.

WHY PAY? CHICKEN MANURE, no charge. Oaks Poultry Farm, 880 Downey Road, Sidney, 656-2485.

HORSE MANURE, $1 A SACK, $ or more delivered. 479-6658. 388-5095.

FOR SALE AGED HORSE MAnure. Large pickup load. $10. 479-5837.

CHICKEN OR COW MANURE. 478-1876.

SIDNEY DUCK FARM, 656-4412. Duck manure, 60c bag, delivered.

WELL ROTTED HORSE MAnure. 478-2755.

OLD COW MANURE, BAG, 70c. Delivered, 85c. Over 6. 479-5426.

AGED HORSE MANURE
385-0156 or 479-7532.

OLD HORSE MANURE, 7 YDS., $20; bag, $1. 385-4356.

Plowing, Rotovating and Cultivating

GORDON'S TRACTOR SERVICE. Rotovate, level, cultivate, plow, disc, post holes, loading and hauling, top soil, fill, manure, custom haying. 652-2759.

COOPER'S TRACTOR SERVICE Gardens, yards tractor, rotovated, plowed, cultivated and levelled. Mowing. 382-9316.

JACK'S TRACTOR SERVICE
Plow, rotovate, light levelling, brush and blackberry vines. Rotary cut. Post holes. 479-1586.

GARDEN ROTOTILLING. LANGford, Colwood and Metchosin. Quick service, Reasonable rates. 478-2846.

CENTRAL SAANICH TRACTOR
Rotovate, plow, cult., level, etc. Loader and post holes. 652-3306.

ROTOTILLING, FREE ESTimates. Days, 652-2536, evens. 385-9929.

C. STARCK, ROTOVATING, brush and grass cut, post holes, etc., loading and hauling. 479-3157.

HAROLD'S ROTO-TILLING
Powerful machine will enter small gate. 479-1337 or 384-9205.

DON'S TRACTOR SERVICE
Rotovate, plow, cultivate, mow, loader and truck, blade. 477-3913.

LOW COST ROTOVATING, 10 h.p. tractor, 39" wide. 479-4513, 656-3590.

CUSTOM ROTOVATING
No job too small. Phone 652-1027 after 6.

RAMSAY'S ROTOTILLING.
385-1136

GARDEN ROTOVATING
592-2164

ROTOVATING AND LAWN MOWing. 479-6969.

HARVEY'S ROTOVATING SERvice. 479-7078.

120 GARDEN SUPPLIES

Seeds, Bulbs, Plants Trees, Shrubs

ANNUAL DAHLIA TUBER SALE of the Victoria Gladiolus and Dahlia Society will be held on the weekend of April 22-23 and 29-30. Place: 730 Greenlea Drive. 10-5 p.m. each day. 479-2601.

FUCHSIAS, MARGUERITES, IVY, Geraniums, Scented Geraniums, Tuberous Begonias, Cacti, Evergreens and Shrubs. 4671 West Saanich Road.

RHODODENDRON SALE
Pansies, cabbage plants. Willowdale Farm, 6447 West Saanich Rd.

FUCHSIAS 49C AND UP. GERAniums 45c and up. Rooted tuberous begonia 65c. Marguerites 25c each. 4671 W. Saanich Rd.

GERANIUMS
Martha Washington, bedding, ivy, scented, miniatures, hanging baskets, all colours. 385-8445.

LARGE VARIETY EVERgreens. Camellias and rhododendrons heavily budded. 384-5044.

Top Soil, Rocks and Fill

REALLY GOOD TOP SOIL, CONTACT LAYRITZ NURSERIES, 384-6943

FREE FILL, DELIVERY charge only. Top soil, gravel supplies. Small soil orders accepted. 479-5719, 479-1582.

SAND, GRAVEL SUPPLIES, used red bricks and clay fill. O.K. Trucking Co. Ltd., 386-3414.

OVER 2 TONS SILICA GROUND cover (white crushed rock from Oliver, B.C.) $40. 479-4628.

SHREDDED PEAT SOIL MIXED with cow manure. 7 yds., $34; bag, $1.50. 385-4356.

125 PETS AND SUPPLIES

REGISTERED LAB PUPS, bloodlines include bench and field trial champions from imported English dam and local sire. These pups offer their future owners unlimited potential in field trial work, show, hunting or pet. Reasonable price. 384-6237.

GOING ON A VACATION OR A trip? Clean, spacious accommodations for dogs and cats. Korwin Kennels, 1440 McTavish Road. 656-3833.

SACRIFICE SALE. BLACK MINiature poodles, 3 months old, from registered champion stock. $45. 386-9443.

REGISTERED SHELTIE (MINIAture collie), $50 and $75 delivered. J. Wiebe, RR 1 Black Creek, 337-5501.

BEAUTIFUL BLACK MALE MINiature poodle, 1 year, also female miniature poodle, small, 6 months. A.K.C. registered. Phone 382-4995.

LOVING BEAUTIFUL REGISTERED POODLE PUPPY. Reasonable. 383-5993.

4 FREE KITTENS TO GOOD home. Can be seen at 1313 Johnson St. between 10-4.

FOX TERRIER PUPS. SMOOTH haired. Registered. Had shots. 652-3228.

PUREBRED YORKSHIRE TERrier, male, 7 months old, $125. 386-7263.

REGISTERED ENGLISH Cocker spaniel puppy. Male, gold, 5 months old. 386-1558.

TROPICAL FISH, TANKS filters, etc for sale. 1253 Rockcrest Ave., Esquimalt.

REGISTERED ENGLISH Cocker Spaniel pups. Shots. $75 and up. 658-8582.

WHITE TERRIER MALE, FREE to a good home in country, good with children. 383-7397.

KITTENS. LITTER BOX trained. Free to good homes. 385-0233.

LOVING CARE GIVEN TO YOUR pets while on vacation, reasonable. Phone 478-4084.

SHELTIE PUPPY, BEAUTIFUL little female. Registered. $85. Terms accepted. 477-3971.

WANTED: GOOD HOME FOR Husky Shepherd cross. 6-month-old. 479-7965.

POODLES, MINIATURE, MALE, light colored, 3 months, registered. 382-9391.

FREE TO GOOD HOME, 2 CHOColate Siamese cats. 477-5498.

KITTENS FOR ADOPTION. 592-9211.

MALE ST. BERNARD, $75. 592-7041, 3420 Veteran Street.

FEMALE AIREDALE PUPS, 8 weeks old, $75. 749-3795.

PUPPIES: REG'D PEKINGESE, and pugs. Cobble Hill, 743-2701.

TWO 5-MONTH-OLD PUPPIES. 2 aquariums, complete, $20. 383-3439.

REGISTERED FEMALE SAmoyed. $50. 382-8846.

HALF SIAMESE KITTENS FREE to good home. 477-2749.

LAB-SHEPHERD PUPS, $5 EACH. Ducklings, 50c each. 652-2760.

3 FEMALE BLACK LAB PUPS, non-registered. 385-5004.

CUTE 7-WEEK-OLD PUPPIES, 385-3870.

CUTE BABY BUNNIES, 5 WEEKS old, $1 each. Phone 478-6715.

127 CHICKS, POULTRY, HATCHING EGGS SUPPLIES

WANTED — 1 DOZEN YEAR-OLD Rhode Island Red Hens. 385-4120 after 6 p.m.

WANTED: GUINEA FOWL OR hatching eggs. 479-5906.

PEKIN DUCKLINGS, 50c. GOSLings, $1.95. Chicks, 30c. 652-1761.

128 LIVESTOCK SUPPLIES AND EVENTS

SHOW TIME CLOTHING. BAILEY Western straws. Smithbilt felts. Shirts — pants — chaps — boots, Western and English. Everything for horse and rider. Shanks' Saddlery, 2801 Douglas at Market.

REGISTERED APPALOOSA mare and three Welsh-cross ponies for sale. All Alberta foaled and raised. Phone 658-8548.

JOIN A FARM CLUB. GROW your own vegetables. Plowed. Club shack. Close in. Reply Victoria Press, Box 551.

16.2 HANDS HIGH, 7 YEAR OLD, GELDING. Well schooled, English. Good jumping and showing prospect. Offers 477-5556.

WANTED: 2 HORSE TANDEM trailer, not over $700 or will trade 16' house trailer, approx. value. 656-3655.

WANTED: ENGLISH SADDLE, forward seat, 16" with or without leathers. 652-2275.

8-YEAR-OLD GELDING quarter horse with saddle and bridle, open to offers, 478-6179.

HORSE-SHOEING, QUALIFIED. Colwood-Langford and surrounding area. Gary Hunt, 478-7268.

FOR SALE— 1 YEARLING REGistered Suffolk ram. Purchased from Silverdown Farm. 642-3253.

5-YEAR-OLD THOROUGHBRED mare, 15.3 hands high. Good jumping prospect. Sound. 592-6365.

SADDLEBRED — BRING YOUR mares to see "Black Magic." Phone 383-7987.

ABERDEEN ANGUS
2 heifers, registered, best stock, 1 year old. $250 each. 652-2148.

SINGLE HORSE TRAILER, $250 or offer. 478-2662 or 478-5731.

HEREFORD COW AND 2-MONTH calf. Jersey steer. 479-5829 after 6.

STRAW, $1 BALE. 478-1876.

FEED POTATOES, $10 PER TON. 652-1513.

SAANEN YEARLING GOAT; Western saddle, like new. 479-5641.

FOR SALE — 2 FEEDER calves. 479-1051.

130 HEAVY EQUIPMENT AND MACHINERY

72'-30 TEREX LOADER, 3½-yard bucket, 18x25 tires, 85% condition on tires. General condition good. This machine has only operated 3,700 hours. Price $15,000. 336-2587. Write Box 308 Cumberland, B.C.

SMALL TRACTOR, EARTH Master, plus a few implements. First $110 takes. Needs clutch. 3975 Wilkinson Road.

FOR SALE 12" FERGUSON DOUble plow, also cow manure. 6506 Oldfield Rd. 652-2560 after 7 p.m.

ROTOTILLER FOR SALE. 386-0442.

130 HEAVY EQUIPMENT AND MACHINERY

FERTILIZER SPREADER(NEW type); 7-ft. cultivator; Massey Ferguson mower, like new; Ferguson tractor; hay elevator with motor; 2 oil drum tanks on pedestals; water troughs. 598-4760.

FOR SALE: HD 21 ALLIS Chalmers Cat, very good running condition, paint poor. $16,000 or best offer. Phone 749-3440 Cowichan after 7 p.m.

NEW 2120, 920 TRACTORS, front end loaders, 6-ton tag-a-long trailers for pickup trucks. Victoria Jeep. 597 Hillside.

WANTED: 1 2-14 H.P. HOWARD Rototiller, must be in excellent condition. 386-1018.

135 FARM IMPLEMENTS

CASE 12 HORSEPOWER GARden tractor with 48" mower. 479-7268.

DIESEL 35 TRACTOR AND equipment. 658-5376.

150 CARS FOR SALE

SUBURBAN
N
O
R
T
H
ON DOUGLAS

VICTORIA'S FORD TRUCK CENTRE!!!

GOLD RUSH DAYS ARE HERE

SEE THE 1972 METEORS NOW ON DISPLAY!!!

1971
FORD GALAXIE 500 4-door sedan, V-8, automatic transmission, power steering, power brakes, radio.
$3222

1971
MONTEGO MX 2-door hardtop, V-8, automatic transmission, power steering, power brakes, radio.
$3555

1970
MARQUIS Convertible, V-8, automatic transmission, power steering, power brakes, power windows, radio.
$3444

1970
PLYMOUTH 2-door hardtop, V-8, automatic transmission, power steering, power brakes, radio. 9,000 miles.
$2977

Finance with FORD MOTOR CREDIT. On the spot decisions. Sickness and Accident Policy available on all contracts.

IMPORTS!!!
1971
PINTO 2000 de luxe. Automatic transmission, radio.
$2248

1971
CORTINA G.T. 2-door. Radio, 4,000 miles.
$2248

1970
DATSUN station wagon, 4-speed, radio. Only 13,000 miles.
$1777

1967
VOLKSWAGEN Beetle, 4-speed, radio.
$977

1967
ANGLIA 4-cylinder, 4-speed.
$777

TRANSPORTATION SPECIALS!!!

1967 PONTIAC, V-8, A.T. Radio $966
1967 PLYMOUTH, V-8, A.T. $966
1966 PLYMOUTH, V-8, A.T., P.S. Radio $899
1966 CHEV., V-8, A.T., P.S. Radio $899
1965 PONTIAC, 6, std. Radio $555
1964 RAMBLER, 6, std., 42,000 miles $666
1962 METEOR, V-8, A.T. Radio $388

OVER 60 FORD ¾-TON TRUCKS IN STOCK TO CHOOSE FROM

at

SUBURBAN MOTORS

3377 Douglas St.

386-6131

GLENKEY MOBILE HOMES LTD.
TRADE-IN CLEARANCE
'69 Marquis, air Cond., one owner, excellent condition $3,195
'66 Pontiac Strato $995
'64 Corvair $495

BAVARIAN AUTO SALES
1966 CHRYSLER "300" 4-door sedan, full power, electric windows, radio, excellent family car $1599
Govt and Herald 386-1515

'54 FORD SKYLINER, GLASS roof, automatic, power brakes and steering, 4 new tires. New wiring and brake job, licensed and tested til Mar. '73. Needs painting. 479-1209.

'65 AMBASSADOR SEDAN 990, asking $900. Also 62 Monterey, 2-door hardtop, asking $500. Both automatic full power. In real good condition. Offers or trade. 656-4522.

1964 RENAULT DAUPHINE, AUtomatic, beautiful little economy car, tested, disc brakes. Bargain. $600. 382-8670.

150 CARS FOR SALE

MM MM
MMM MMM
MMMM MMMM
MMMMMMMMMM
MM MMM MM
MMM M MMM
MMM MMM

MM MM
MMM MMM
MMMM MMMM
MMMMMMMMMM
MM MMM MM
MMM M MMM
MMM MMM

McCALLUM MOTORS
— DATSUN — VOLVO —

All late model cars checked on CLAYTON DYNAMOMETER . . . WHY NOT ELIMINATE THE RISK WHEN BUYING A USED CAR?

SPECIAL OF THE WEEK

1971
PINTO, Automatic Transmission, Radio. Only 17,000 miles.
SPECIAL OF THE WEEK
PRICE $2295

1964 DODGE sedan V-8, automatic transmission. City tested. Priced to sell $595

1967 PLYMOUTH convertible, automatic transmission, radio. Beat the sunshine prices $1495

1968 BUICK Skylark 2-door hardtop, all power with factory air conditioning $2795

1969 DATSUN 2-door 1600, radio $1695

1965 PLYMOUTH 2-door hardtop, V-8, automatic transmission $995

1970 MAZDA R100. The fantastic Wankel engine. $1895

1970 FIAT sports roadster, radio, 24,000 miles. $1695

1966 MERCEDES BENZ 230. Hard to find model. $2395

McCALLUM MOTORS
—DATSUN—VOLVO—

It Pays to
"TAKE A LOOK"
at YATES and COOK
386-6168

S S S S S S S S S S S
S S
S SPEEDWAY S
S VOLKSWAGEN S
S PORSCHE S
S S

VANCOUVER ISLAND'S LEADING

VOLKSWAGEN—PORSCHE DEALER

71 TOYOTA Sp. Cpe. $2195
71 SUPER BEETLE $1995
71 411 Wgn. $3495
71 VW Custom $1895
70 DUNE BUGGY $1195
70 VW wgn. $2695
70 TRIUMPH G.T. $2695
69 CORONET 4-dr. $1495
69 FURY III $2395
69 AUSTIN America $1295
69 VOLKS A.T. $1795
69 VW Fastback, A.T. $2195
68 VOLKSWAGEN $1395
68 DATSUN $1295
68 CORTINA G.T. $1295
67 VW Sunroof $1095
67 VAUXHALL Viva $ 895
67 PORSCHE 911T $4995
67 CAMARO, V-8, A.T. $1795
67 MUSTANG, 6, A.T. $1595
66 CHEVELLE wgn. $1495
66 DATSUN $ 595
65 METEOR 2-dr. Ht. $ 795
65 BUICK 2-dr. Ht. $ 795
63 WILDCAT $1295
63 CHEVY II wgn. $ 295
63 FALCON wgn. $ 595
63 PORSCHE 356 $2495
61 PONTIAC wgn. $ 295
59 VAUXHALL $ 229

TRUCKS and CAMPERS

71 VW Camper $4395
70 VW Camper $3695
60 BRONCO 4x4 $2895
69 DATSUN P.U. $1295

FOR 19 YEARS UNDER THE REVOLVING VOLKSWAGENS

BOTH SIDES OF YATES
385-2415

1968 CORTINA 4-DOOR SEDAN, 4-speed transmission, brand new tires, $1,200. Cadboro Bay Service. 477-2102.

1961 CONSUL CONVERTIBLE tested, good condition. 382-8983 after 4.

1966 MUSTANG CONVERTIBLE. 289 automatic. Good condition. $1500 or best offer. 384-2327.

1966 ENVOY SPECIAL, ONE owner, 36,000 miles, well kept 479-4763 after 6.

1970 FORD MAVERICK, STANdard, $1550, 23,000 miles. 386-3910 or 477-3607.

'64 COMPACT RAMBLER, AUTOmatic, 5 new tires, excellent condition, $450. 479-7780.

1970 ROADRUNNER, $3,195. FULL set Michelin tires. 652-2801.

1958 CHEV. GOOD CONDITION. Offers. Phone 477-4619.

'71 OPAL GT, 12,000 MILES, LIKE new. 383-1453.

149 NEW CAR DIRECTORY

S S S S S S S S S S S S
S S
S SPEEDWAY S
S VOLKSWAGEN S
S PORSCHE S
S S

FOR 19 YEARS UNDER THE REVOLVING VOLKSWAGENS

BOTH SIDES OF YATES
385-2415

150 CARS FOR SALE

P P P P P P P P P P P P
P P P P P P P P P P P P

PLIMLEY

SINCE 1893

PPPPPP

TRADES ON THE

— ALL NEW —

AUSTIN MARINA

PPPPPP

1971 DODGE Demon, 2-door hardtop $2995

1971 CHEVROLET VEGA KAMMBACK wagon. Special model $3095

1971 AUSTIN 1300 2-door, front wheel drive, disc brakes $1695

1970 TOYOTA Corona $1695

1969 VOLKSWAGEN 1500 automatic, radio $2095

1969 AUSTIN Mini station wagon $1395

1969 AUSTIN 1800 4-door, automatic $1795

1968 VAUXHALL Victor $1095

1968 CORTINA 2-door $1245

1967 DATSUN $1245

1966 PONTIAC $1045

1966 DODGE Panel, automatic, 6 cylinder $1045

1960 HUMBER Snipe. A real beauty $745

YOUR

BRITISH SPORTS CAR

HEADQUARTERS

PLIMLEY

1010 Yates 382-9121

Open to 9 p.m.

P P P P P P P P P P P P
P P P P P P P P P P P P

IMMACULATE 65 CUTLASS CONvertible. V-8 automatic, power steering, power brakes, bucket seats, new paint and tires. Phone 4:30 - 6. 383-9945.

1971 PONTIAC LE MANS 350, V8, 2-door hardtop, automatic, power steering and brakes, radio and cassette tape recorder. Beautiful condition, $2,500 Phone 652-1511.

MERCURY COMET. AUTOMATic. Red and white compact. Radio. Body and mechanics excellent condition. $485 or nearest offer. 598-2913.

MUST SELL 1964 CHEV IMPALA SS 327, power steering, power brakes, just tested, $895 or best offer. 384-6481.

1956 HILLMAN MINX, 4-DOOR sedan, excellent condition, must be seen, ideal lady's car, $200. 382-8670.

'67 CHEVY II, 2-DOOR HARDtop, 350-375 h.p. John, weekdays 386-8345, weekends and evenings 382-4828.

'62 T-BIRD
Highest offer this weekend. Mechanically excellent, needs paint and mufflers 383-1303.

'66 VOLKSWAGEN 1200 BEETLE, new snow tires, battery, brake relines, radio, safety checked, $925. 477-2053.

'64 CUTLASS CONVERTIBLE power steering, power brakes, new paint. Sell or swap for small car. 598-4707.

1970 BARRACUDA, 318 CU. IN., automatic, P.S., P.B., radio, tape deck, vinyl roof, 16,000 miles. Asking $3,000. 743-2112 after 5:30.

1966 MERCURY COMMUTOR station wagon, V-8, automatic, power steering. $1500 or best offer. 386-7421.

'56 FORD 9-PASSENGER STAtion wagon. 292, automatic transmission, radio, offers. 477-1025.

'64 FORD V-8, AUTOMATIC, tested, excellent mechanical condition. Closest offer to $375. 592-0006.

67 PONTIAC AUTOMATIC, MUST sell. Second car. Excellent condition. $975. or best offer. 478-3432.

1964 FORD GALAXIE, V-8 AUTOmatic, power steering, radio, good condition, 478-7602.

1947 MERCURY, NEW MOTOR and parts totaling $600, sell for $350. 592-0133.

'63 PONTIAC, V-8.
AT ART'S CAR SALES.

'69 MINI MK II 1000, MAKES economical student car. Excellent condition. 382-9039.

1965 CHEV. IMPALA 4-DOOR sedan, V-8, automatic, $275 or best offer. 2100 Fernwood.

'66 CORVAIR HARDTOP, AUTOmatic, radio, good condition. Best offer. 382-5555.

'63 ACADIAN, IDEAL SECOND car, $550. '55 Pontiac, good mechanical order, $95. 383-8081.

'63 PLYMOUTH, V-8, AUTOMAtic. Offers. 383-6454.

1957 OXFORD MORRIS, $75. 383-1629. Needs little repair.

1955 CHEV, $250 OR BEST offer. 479-7094.

1963 CHEVY IMPALA, AUTOMATic. 386-8706.

MUST SELL 1953 AUSTIN, needs work, call Dave 385-7681.

'58 DODGE, $300, PHONE AFTER 6 p.m. 382-2007.

'66 FAIRLANE, V-8 AUTOMATIC, $900 or offer, 479-7481.

'66 FORD 6 STANDARD, GOOD shape, $775. 658-8639.

'69 DODGE POLARA 500, 2 DOOR hardtop, $2250. 658-5675.

150 CARS FOR SALE

— HORWOOD MAZDA —

$PRING CLEARANCE

— $ALE —

$AVE — $AVE — $AVE

'72 TOYOTA Celica Hardtop Coupe fully equipped and ready for the road. SALE $2995

'71 MGB Roadster. Red with black interior. Lic. AJE-931. SALE $2895

'72 COROLLA 1600 coupe, radio. Only 3,000 miles. SALE $2395

'68 BARRACUDA fastback, V-8, console, automatic, bucket seats. Black with red interior. Lic. BBJ-007. SALE $1795

'70 MAZDA Station Wagon — 4-door model with reclining seats — one owner, local car. Lic. AKH 563 SALE $1995

'66 PLYMOUTH Fury II convertible — powder blue beauty with V-8, automatic, power steering and brakes, Lic. AGD-635 SALE $995

'69 MG MIDGET — Let yourself go this summer in a sporty English runabout, Lic. DHA-635 SALE $1295

'66 ACADIAN Wagon — 6 cylinder — finished in steel grey metallic. Lic. AFC-076 SALE $1075

'70 OLDS. 88 hardtop. Completely power equipped including electric glass. Exceptional. Lic. AJF-467. SALE $3295

'69 TOYOTA Corona, radio, automatic, 22,000 miles. Lic. BGJ-986. SALE $1695

'69 MAZDA 1500 4-door station wagon. One owner. Lic. AAK-610 SALE $1595

'71 MAZDA 1500 Sedan — De luxe 4-door model with reclining seats — disc brakes and white-wall tires. Lic. AJC-629. SALE $1995

'68 FORD Galaxie 500 hardtop. Exceptional car with only 34,000 miles. Lic. AAH-920. SALE $2195

'71 MAZDA 1200 sedan. Real economical transportation at a great saving. Lic. AJH-361. SALE $1595

'71 TOYOTA Corolla de luxe, 2-door sedan, automatic transmission. Lic. DHC-880 SALE $1795

'70 DODGE Dart sedan, 6 automatic, spotless condition. Lic. AKH-546. SALE $2395

'69 SUNBEAM Arrow, sedan, economical one-owner car, low mileage. Lic. AKK-576. SALE $1195

'68 VOLVO 114 S sedan. Automatic drive, AM-FM radio SALE $2295

'66 CHEVY Super van bus, windows, sliding doors, seats, exceptionally low mileage. Camper's Special. Lic. CKA-694. SALE $1495

'65 MORRIS 1100 sedan. Grey with red interior. Lic. GHC-979. SALE $595

'63 AUSTIN A-60 sedan, radio, tested and ready to go. Lic. AFB-889. SALE $545

'68 FIREBIRD — blue metallic with white vinyl top. 350 V-8 engine. Console shift, automatic, power brakes and steering. Lic. AFE-202. SALE $2295

'70 MAZDA Sports coupe — "GT" model with tachometer, disc brakes and black vinyl top. Lic. GHF-735. SALE $1595

'68 GMC — Pickup — radio, only 22,000 miles on this exceptional unit. SALE $2095

'68 VALIANT sedan, 6 cylinders, automatic drive — a very popular compact. SALE $1595

'68 VAUXHALL Viva — a dandy British car equipped with automatic transmission. Lic HJE-584. SALE $895

Open 'til 9 p.m.
—HORWOOD MAZDA—
385-1451
Johnson and Blanshard

—2 LOCATIONS—
Johnson and Blanshard and Pandora Ave.
(Across from Hydro)

150 CARS FOR SALE

METRO

TOYOTA

LTD.

FRESH TRADES

1972 TOYOTA 1600, AUTOMATIC. 1600 MILES.

1972 DATSUN G.T. 510, LOADED.

1972 CORVETTE STING-RAY, 5000 MILES.

1971 TOYOTA MK II HARDTOP. 10,000 MILES.

1971 TOYOTA MK II STATION WAGON.

1971 COUGAR HARDTOP, AUTOMATIC. 4000 MILES.

1971 COLT 4-DOOR WAGON, RADIO.

1971 CORTINA G.T., 4-SPEED.

1970 PONTIAC 2-DOOR HARDTOP. FULL POWER.

1970 MAVERICK AUTOMATIC.

1970 TOYOTA MK II SEDAN.

1970 FORD 4-WHEEL DRIVE.

1970 DATSUN, ALL OPTIONS.

1970 BUICK SPORTS WAGON, FULLY EQUIPPED.

1969 ENVOY STATION WAGON, AUTOMATIC.

1969 TOYOTA COROLLA 4-SPEED.

1969 MUSTANG FB, 4-SPEED.

1969 FORD LTD WAGON

1969 FORD GALAXIE, FULL POWER. 14,000 MILES.

1969 DODGE DART, AUTOMATIC, SEDAN.

1969 DATSUN PICKUP, LOW MILEAGE.

1969 CHEV KINGSWOOD WAGON.

1969 COUGAR CONVERTIBLE.

1969 CAMARO HARDTOP, AUTOMATIC.

1969 BUICK SKYLARK AUTOMATIC.

1968 PONTIAC FIREBIRD 400, CONVERTIBLE.

1968 OLDSMOBILE 88 CONVERTIBLE. FULLY POWERED.

1968 MUSTANG GT HARDTOP.

1968 COUGAR HARDTOP, AUTOMATIC.

1968 COUGAR HARDTOP AUTOMATIC.

1968 BEAUMONT V-8 SEDAN.

1967 PONTIAC PARISIENNE HARDTOP.

1967 MUSTANG CONVERTIBLE, 4-SPEED.

1967 ROVER TC 2000 PREMIUM.

1966 FORD 9-PASSENGER WAGON.

1965 FAIRLANE SEDAN AUTOMATIC.

1964 VALIANT V-8, 4-SPEED.

1964 DODGE SEDAN, V-8, AUTOMATIC.

1964 CHEVY II, V-8, AUTOMATIC.

These are just a few of our fully reconditioned trades — all units are Government Safety Inspected for your protection.

Remember at METRO all reasonable offers will be accepted.

METRO TOYOTA LTD.,
624 Finlayson

386-3516 386-3517

1969, 1-OWNER VOLKSWAGEN Coupe, automatic, fuel injection, radio, excellent condition. Low mileage. For quick sale $1,400 or closest offer. 477-8771 or 477-8485.

1965 STUDEBAKER, 2-DOOR sedan, 6 cylinder standard, transistorized ignition. Excellent condition, $400. 382-8670.

1959 CHEV IMPALA, GOOD shape, new battery, good tires, reliable. $300 or offer. 592-9834 or 592-1982.

1964 PARISIENNE 2-DOOR hardtop, V-8 automatic, new tires, brakes, shocks, tinted windshield, $650. 384-4008.

1969 DODGE CORONET, 2-DOOR coupe, V-8, power steering, 385-7154 evenings only.

1967 T-BIRD, REPOSSESSED, ASsume credit balance of $2709.76 and drive away. 384-1756.

'68 ENVOY EPIC, 2-DOOR, LOW mileage, excellent condition. $900. 384-8706, 6 - 9 p.m.

NO MONEY DOWN
AT ART'S CARS SALES

'58 CONSUL RUNS WELL, TESTed 'til Sept. '72. $85. 479-1237.

TOW AWAY — '54 CONSUL, $25. 479-5137.

1967 MALIBU SS, 2-DOOR HARDtop, V-8 automatic. 385-5860.

1970 MAZDA STATION WAGON. 385-5860.

1957 CHEV. 2 DOOR HARDTOP. 283 motor. $850. 477-5336.

1969 CORTINA 1600 AUTOMATIC, Sedan. $1250. Phone 592-3540.

1963 PLYMOUTH CONVERTIBLE, good condition. Offers. 477-6364.

1917 DODGE CHARGER. NEW condition. Offers? 652-3238.

150 CARS FOR SALE

XXXXXXXXXXXXXXXXX
X X
X CORTINA CAR X
X CENTRE X
X X
XXXXXXXXXXXXXXXXX
XXXXXXXXXXXXX
XXXXXXXXXXX
XXXXXXXX
XXXXX
XXX
X

QUADRA and YATES

1972 CORTINAS
—inquire—

2 year — 24,000 miles
NEW CAR WARRANTY

CORTINA (1600) 2-door
$2455

CORTINA (2000) 2-door
$2556

SEE
The 1972
COURIER PICKUP
$2611

See our selection of QUALITY USED CARS

7-DAY
MONEY
BACK GUARANTEE

CORTINA CAR CENTRE
(Div. of Peter Pollen Ford)
Yates at Quadra 384-5555

SHOP AND COMPARE

USE YOUR CREDIT

EASY TERMS

71 Chev Impala 4-door Ht. $3795
71 Chev ½-ton pickup. 6000 mi. $2895
71 Dart 2-Ht. 6, auto. $2895
71 Pinto 2-dr. auto. $2395
71 Datsun 1200 GT, mags $2395
70 Skylark 2-dr. Ht. $3195
70 Chevelle Malibu $2595
70 Pontiac Laurentian 4-dr. $2295
70 Datsun 1600 sedan $1895
69 Lincoln MK III, air $6295
69 Corvette 427, panel top $5995
69 Buick GX 400, buckets $2995
69 Cutlass 2 Ht., vinyl top $2995
69 Mustang 2 Ht., full power $2595
69 Toyota Corolla 2-dr. $1395
68 Cadillac coupe De Ville $3950
68 T-Bird, 4-dr. Landau $2995
68 Pontiac Parisienne S.W. $2395
67 Camaro 2-Ht. $2195
67 Mustang 2 Ht. De luxe $1995
69 Chev Caprice 2 Ht. $1895
67 Pontiac, full power $1595
67 Comet Caliente $1295
66 Skylark 2 Ht., buckets $1695
66 Valiant Signet 2 Ht. $1495
66 Ford Galaxie 500 $995
64 Olds Starfire 2 Ht. $595
62 Acadian Beaumont S.W. $695
60 Corvette 327, 4-speed $3295

PLUS MANY MORE

GARDEN CITY AUTO SALES
2978 Douglas St. 383-1931

THREE
POINT
MOTORS

'72 SPITFIRE $2595
'72 VW 411 $3195
'71 FIAT 850 Cpe. $2195
'70 AUSTIN 1300, A.T. $1595
'69 METEOR $1595
'68 MONACO H.T. $2095
'68 VAUXHALL $1095
'67 BUICK H.T. $1695
'67 DATSUN 1300 $895
'64 FAIRLANE, A.T. $695

THREE POINT MOTORS

GOVERNMENT AT

HILLSIDE

385-6737

LIKE NEW
1971 VOLKSWAGEN WESTFALIA CAMPER. BE PREPARED FOR SUMMER FUN.
PHONE NOW TO
KEN ALGER
EMPRESS PONTIAC BUICK LTD.
382-7121 477-6308

ONE '69 LONGHORN CHEV., 269 ¾-ton Chev PU., '68 Dodge Polara; '68 Falcon, 2 door; '67 Monaco, coupe; '72 Honda 750 cc.
LES BLOW'S
(British Motors)
2940 Douglas Street
Phone 384-7843

REPOSSESSED 1970 CHEVROLET IMPALA 2-DOOR HARDTOP, TAKE OVER PAYMENTS OR BEST OFFER. 385-6725.

1965 FALCON WAGON
Radio, heater, power tailgate, 289 V-8, automatic, '72 plates. Best offer. Must sell this weekend. 692-1331 after 5 p.m.

1967 NSU TTS, TAPE DECK, RAdial tires, dual Webber carbs, fog and driving lights. A great rally car. Call 383-6018 after 5:30 nightly.

1970 PLYMOUTH SUBURBAN sports station wagon, 9 passenger, fully equipped. 1970 Envoy Epic, 8,000 original miles. 385-1401 extension 9.

1969 MUSTANG, ONE OWNER, 302, V-8, automatic, radio, new tires, 29,000 miles, excellent condition, $2,500. Reason for selling: girl getting married. 112-758-9801.

'54 ZEPHYR, NEW VALVE grind, starter and tune up, tested 'til January '73. Excellent condition. $250. 478-6646.

'65 CALIENTE 2-DOOR, 289 AUtomatic, power steering, power brakes, radio, excellent condition, $1395. 478-5908.

'63 VOLVO 544, GOOD CONDItion. 5,000 miles on rebuilt motor, 4 new tires, new battery, radio. $600 or best offer. 479-3128.

'67 BUICK LE SABRE DE LUXE, V-8, automatic, power steering, brakes, custom radio, etc. Excellent shape. Offers ? 382-9039.

ESTATE SALE
'69 Ford XL 2-door hardtop, 18,000 miles, like new. Best reasonable offer. 592-1972 after 5.

1965 CHRVROLET BEL AIR, good condition, low mileage with trailer hitch and stableizer, $650 or swap for ½ ton. 479-7955.

'53 CHEV., REPAINTED, NEW carbs, clutch and wiring, licensed and tested. $285. 592-0612, evenings.

1964 PONTIAC CONVERTIBLE, new top, paint, tires, etc. Automatic shift, tape deck. 478-1387.

1965 VOLKSWAGEN STATION wagon. Excellent condition. $975. 382-6491 or 478-6704.

1966 AUSTIN 1800, EXCELLENT condition. Bargain at $850. Phone 383-5908.

VERY CLEAN, FULLY equipped compact, Hornet SST, $2,195 firm. 384-1886.

1969 FIREBIRD CONVERTIBLE. Owner leaving country. $2500. 230 Gorge East.

YOU PAY LESS
AT ART'S CAR SALES

1964 PONTIAC LAURENTIAN station wagon, very good condition. $950. 477-3402.

'69 PONTIAC FIREBIRD, EXCELlent condition. 388-6770.

'66 VOLVO 122S, WHITE, GOOD condition, $1,350. 920 Shirley Rd.

'49 FORD, 292, STICK. OFFERS. 652-2030.

150 CARS FOR SALE

METRO TOYOTA
SIDNEY DIVISION

656-4311

1971 TOYOTA Corona, automatic, radio.

1971 MARK II Station-wagon.

1971 DODGE Colt wagon, 4-speed, radio.

1969 DATSUN Pickup, economy plus versatility.

1970 DATSUN Pickup, radio, heavy duty bumper, WC mirrors.

1969 CHEVELLE, low mileage, excellent wagon, p.s., p.b., radio.

1967 COUGAR. Best in town.

1965 OLDS Cutlass, 2-door hardtop, automatic, p.s., p.b., radio.

1965 MUSTANG, V-8, automatic, radio. Hard to find.

DRIVE TO SIDNEY
—AND SAVE—

REMEMBER
NO REASONABLE
OFFER REFUSED

METRO TOYOTA
SIDNEY DIVISION

REMEMBER

METRO TOYOTA

LTD.

624 Finlayson

386-3516, 386-3517

EARLY MODELS
'MUST GO NOW!
—LOWEST PRICES IN TOWN—
'64 CHEV 2-dr. 6, auto.
'64 PONTIAC 4-dr. V-8, auto.
'64 FAIRLANE 2-dr., auto.
'64 FORD custom 2-dr.
'64 TRIUMPH 2-dr.
'63 DODGE Dart 4-dr.
'63 ACADIAN 4-dr.
'63 RAMBLER S. Wagon
'63 COMET 2-dr., 6, stand.
'62 FALCON wagon, A.T.
'62 PONTIAC 4-dr. auto.
'61 FORD 2-dr.
'61 HILLMAN
'60 PONTIAC 4-dr. auto.
'59 PLYMOUTH S. Wagon
'58 OLDS 4-dr.

PRICES and monthly payments "MARKED" on all cars.

OPEN FOR INSPECTION
— SUNDAY—

GEM
MOTOR SALES
LARGEST INDEPENDENT USED CAR LOT
IN VICTORIA — AT
480 Esquimalt

385-4311

WILLE MOTORS

'69 PLYMOUTH Fury II $2195
'69 RENAULT RS A.T. $1095
'69 VAUXHALL Viva st. wgn. $1395
'68 CORTINA GT $1395
'67 ENVOY Epic $795
'67 SUNBEAM Arrow st. wgn. $1395
'66 METEOR S-33 H.T. $1495
'66 CAPRICE st. wgn. $1695
'66 METEOR st. wgn. $1495
'65 CHRYSLER 4-dr. H.T. $1095
'65 CONSUL $495
'65 PLYMOUTH Sports Fury $1295
'63 VALIANT A.T. $795

Backed by one of the ISLAND'S LARGEST SERVICE CENTRES

QUADRA and PANDORA
382-5333

1965 FORD COUNTRY SQUIRE station wagon, 9 passenger, automatic, 390 ci., power steering, power brakes, power window, power seats, very good condition, $1,500. 592-4771 after 7.

1958 BUICK 2 DOOR HARDTOP, V-8, power steering, power brakes, radio, tinted windshield. Immaculate condition. Low mileage. New tires. Ready to go. Phone 385-0641 to view. Offers.

1967 IMPALA SS CONVERTIBLE, power steering, power brakes, radio, mechanically sound. 1970 Olds convertible, full power, low mileage, immaculate. Make an offer. 382-6540.

1964 PONTIAC 2-DOOR HARDtop, white with black upholstery, V-8, automatic, radio, 50,000 miles. Fine condition. Getting company car. Will sell for $950. 382-3869, 5-8 p.m.

1970 FORD FAIRLANE 500. Hardtop. Under 19,000 owner driven miles. Power steering, radio and twin rear speakers. Asking $2950. 382-7258. Evenings 477-2577.

'65 FURY CONVERTIBLE V8 automatic, power brakes and steering, new paint and top, $750. 383-7005 after 5 p.m.

NASH METROPOLITAN, NICE lady's car. $275 or best offer. 592-0701 or 383-2731.

'63 FALCON SEDAN, 6 CYLINder automatic, excellent condition, $550 or offer, 598-1241.

'66 DODGE SEDAN, V-8 AUTOmatic, etc., top shape, $950 or offer. 598-1241.

'69 AUSTIN MINI MARK II, AS new, low mileage, bargain at $1250, 598-1241.

'64 CONSUL SEDAN, 4-SPEED, buckets, real bargain at $550 or offer, 598-1241.

'65 PARISIENNE, 2-DOOR HARD top, buckets, V-8 automatic, etc, top condition, only $975, 598-1241.

1966 CORTINA, 4 DOOR SEDAN, automatic, $500 or nearest offer. 479-7671.

1971 COLT HARDTOP, AUTOMATic, radio, 700 miles, reasonable offers. 479-5457.

1964 COMET V-8, DUAL RANGE transmission, radio, 479-5338.

66 FIAT 1500 GOOD MECHANIcal condition, radio. $650. 384-2198.

'57 CADILLAC 2-DOOR, RUNS well, 479-5751.

'69 DATSUN 1600 STATION wagon, automatic, $1750, 479-3526.

1954 CHEV, CLEAN AND TESTed, with radio, $50, 385-3795.

150 CARS FOR SALE

J. C. MOTORS LTD.

'71 PINTO at. radio $2195
'71 NOVA 6-standard $2395
'70 CHEV hardto V-8 at. $2995
'70 MAVERICK, standard, 6 $1895
'70 TOYOTA Corona, auto. $1995
'69 CADILLAC coupe $5495
'68 FORD Ht., V-8, A.T. $2195
'66 BUICK conv't loaded $1995
'66 CHEV. Ht., 396, A.T. $1395
'65 CHEVELLE convt. 6 AT. $ 995
'65 PONTIAC wagon, AT. $1195
'65 ROVER 2000 $ 995
'65 RAMBLER Ht., V-8, A.T. $ 995
'64 CORVAIR sedan, A.T. $ 595
'64 FALCON WAGON V-8 $ 595

837 YATES 384-0921

MM — MM — MM — MM

LEASE TO OWN

a brand new

DATSUN

McCALLUM MOTORS
Yates at Cook
386-6168

MM — MM — MM — MM

ONE OWNER
ONLY 13,000 MILES
1971 Toyota MK II 2-door hardtop, 4-speed transmission. 8 track stereo radio. Yellow with black interior. For demonstration contact Charlie Peterson at Empress Pontiac Buick GMC 382-7121 or res. 477-9439.

LEAVING COUNTRY. MUST sell 1966 Plymouth Fury III, convertible, power steering, power brakes. Excellent condition. No reasonable offer refused. 385-4913 or 384-1753.

1969 DATSUN 1000, A-1 CONDItion. $1,000. 1964 Dodge, 318, automatic, new paint, $775. 1957 Ford ½-ton, 6 cylinder, $465. All safety tested. Phone 478-2021, ask for Bob.

'32 FORD COACH — CHOPPED, channelled, sectioned. Chevy powered, licensed, tested. $1,400 or best offer. Partial trade considered. Phone 479-8033 before 8 p.m.

'65 AUSTIN COOPER: 35,000 MI (rebuilt); spare engine parts, extra equip' $750 or best offer. Call 6-9 p.m. 598-2627.

1971 DATSUN 510, 2-DOOR, MAG wheels and extras. $2,000 firm. 642-5495 after 5 o'clock. Ask for Phil.

VARIOUS MAKES AND MODELS, $100 to $500 price range. Financing available. NATIONAL MOTORS, 384-8174.

'63 COMET, REBUILT MOTOR, transmission, new shock, ball joints, muffler, clutch, 384-4691, 2917 Quadra Street.

'71 PLYMOUTH SATELLITE WAGon, 9,000 miles, automatic, power steering, power brakes, $250 stereo system, $3,800. 478-3646, 382-6716.

1963 BUICK SKYLARK, 2-DOOR hardtop, V-8, automatic, bucket seats, radio, low mileage. Mint condition. 477-2545.

1961 PLYMOUTH STATION wagon, V-8, automatic, power steering, power brakes, runs good. 384-4791.

'69 TOYOTA LAND CRUISER, X-California, like new, 10,000 miles. Stored for some time. Best cash offer. 388-7443 after 6.

1959 CHEV. IMPALA CONVERTible, new paint, tested, or trade for good pickup. 592-0435.

VALIANT CONVERTIBLE, 1964, good condition, one owner. 658-8042.

TOP CONDITION, '66 Chrysler, low mileage, $950. 384-1071.

1970 CORTINA, STANDARD, IMmaculate condition. Tested April, 1973. $1,575. 479-7560.

1959 MORRIS MINOR 1000, 2-door, excellent condition. $350. 477-4081.

'71 CAPRI, 1600. 4-SPEED, radio, tach., Cibles, radials. Gold, with black interior. $2200. 598-3457.

1968 VOLKSWAGEN NOTCHBACK sedan. 21,000 miles. Excellent. $1400 or offers. 385-1766.

1968 VOLKSWAGEN BEETLE, radio, gas heater, $1175. 652-3293, 656-1835, Doug.

1965 ERMINE WHITE AUTOMATic big 6, Malibu station wagon, $1,000. 477-4227.

'68 BUICK WILDCAT SEDAN — powered — very good — 75,000 miles. $1500 or offer. 592-0121.

1965 ROVER 2000. PRIVATE sale. Must sell. Reasonable. 388-6760.

'61 CHEV STATION WAGON, 6 cylinder automatic. Asking $225. 592-3903.

1968 CORVAIR, RESTORED TO new condition. Economical, low mileage. 477-3616.

'69 MUSTANG, V-8, AUTOMATIC, power steering, power brakes, radio and tape deck. 385-5860.

1971 VW, 18,080 MILES, TOP CONdition. Single owner. Bargain at $1,675. 479-2042 9-5.

'72 TOYOTA COROLLA 1600 sports coupe, radio and snow tires, $2100. 382-8837.

1963 BUICK LE SABRE CONvertible. Automatic, power steering, brakes. Offers? 388-6973.

'68 OLDS 442, POWER STEERING and brakes, 43,000 miles, $2,000. Phone 384-4979.

66 METEOR RIDEAU, AUTOMATic, just tested, radio. $750 or offers. 385-0595.

1964 VOLKSWAGEN, NEW tires, brakes, battery, priced for quick sale. $525. 477-5864.

196[illegible] AUTOMATIC TOYOTA COrolla, new condition, $1,500. Call 656-4666, best after 5 p.m.

'64 IMPALA AUTOMATIC, EXcellent condition, 60,000, just tested. $850. 477-8368.

1967 VOLKSWAGEN DE LUXE, excellent condition. Best offer over $1,050. 382-7826.

1970 METEOR RIDEAU 500, fully equipped, very good condition. Will accept trade, 598-5659.

1963 RAMBLER CLASSIC, STANdard 6 cylinder. Tested till April 1973. Good tires. $325. 652-2832.

1967 MUSTANG V-8, AUTOMATIC. Beautiful condition. Must sell! 658-8480 after 4 p.m.

'59 FORD STATION WAGON, just tested, new transmission, A-1 mechanically. 388-5742.

1960 VOLKSWAGEN BEETLE, excellent transportation, tested. $250. 658-8508, after 6 p.m.

'65 IMPALA H.T.
AT ART'S CAR SALES.

'59 PONTIAC, 6 AUTOMATIC, radio, good transportation, $150.00 or offer. 592-0948.

1967 DODGE CHARGER. NEW condition. Offers? 652-3238.

'66 RAMBLER, EXCELLENT condition. $825 or offers. 384-5672.

TAKE OVER PAYMENTS ON good repossessed cars. 382-3567.

'57 FORD, 2-DOOR, V-8, 4-SPEED, Greg, 386-8425.

CONVERTIBLE, 1964 CORVAIR. New tires. $375. Phone 383-0897.

1960 OLDS. $125. 478-7255.

'63 CHEV. NOVA, $495. 652-3439, ask for Greg.

'31 A
Sports coupe. 592-1122.

'68 CAMARO, LOTS OF EXTRAS, 598-1007 after 6 p.m.

1971 CHEVY VEGA HATCHBACK sedan, 4 speed, $2295. 384-0973.

1963 STUDEBAKER, TESTED TILL Oct. '72. Runs well. $135. 382-1993.

'60 VW BUG. SUN ROOF, RADIO. Good condition. $450. 384-5134.

1957 ANGLIA. GOOD RUNNING order. $150. Phone 388-9736.

'65 CHEV, NEW BRAKES, TESTed, good condition, $650. 478-5966.

'64 VALIANT, LOW MILEAGE, good shape. 2726 Claude Road.

1956 CHEV 2-DOOR, 283, $175. 382-5219.

'67 ACADIAN 4-DOOR SEDAN; 6-cylinder standard $700. 385-9805.

'69 DATSUN 1000, GOOD CONDItion. Offers. 478-1677.

'69 NOVA SS 396, 4-SPEED, many extras, 592-6186.

1956 CHEVY, 2-DOOR, 283, IMmaculate, $925. Phone 479-5216.

1972 VOLKSWAGEN WINDOW van, good as new. 384-0706 after 5.

150 CARS FOR SALE

XXXXXXXXXXXXXX
XXXXXXXXXXXXXX
XXXXXXXXXXXXXX
XXX
XXX
XXX CORNELL
XXX "CHEVROLET
XXX COUNTRY"
XXX
XXX
XXXXXXXXXXXXXX
XXXXXXXXXXXXXX
XXXXXXXXXXXXXX

"PUTTING YOU FIRST KEEPS US FIRST"

1971 BUICK Skylark 2-door hardtop, V-8, automatic tranmission, power brakes, power steering, vinyl roof.
COST NEW $5000
NOW $3795

1969 DATSUN 2-door sedan, 4-speed, radio $1195

1969 CHEVELLE station wagon, V-8, automatic transmission $2395

1969 FORD Fairlane 2-door hardtop, V-8, automatic transmission, power steering $2495

BUYER BENEFITS!!
—Free exchange privilege
—2-year written warranty with every car
—Take it to your favorite mechanic
—All cars Gov't Tested
—100% Financing

1969 PLYMOUTH GTX coupe, V-8, automatic transmission, power steering, power brakes, radio, console, vinyl roof $2695

1968 FORD sedan, 6-cylinder, automatic transmission $1795

1967 GMC Suburban, V-8, 4-speed $1995

1960 ZEPHYR sedan, 6-cylinder, automatic transmission $395

1965 CHEVY Nova sedan, 6-cylinder, radio $895

1964 VOLVO 2-door 4-speed $895

1969 CHEVELLE 2-door hardtop, V-8, automatic transmission, power steering $2295

1971 CAPRICE 2-door hardtop. Fully equipped including vinyl roof.
COST NEW $5600
NOW $4495

1971 ROVER 3500-S, V-8, automatic transmission, power steering, power brakes, power windows, radio. Only 6,000 miles $4595

1970 CADILLAC Sedan de Ville. Only 19,000 miles. Showroom condition $5595

1970 CADILLAC Coupe de Ville. Every conceivable luxury option including air conditioning and vinyl roof $5995

1970 OLDSMOBILE Delta 88 4-door hardtop, V-8, automatic transmission, power steering, power brakes, radio $3495

1969 THUNDERBIRD. Fully powered, including windows and seats. Only 25,000 miles. Balance of factory warranty. One owner $3995

1969 BUICK Electra 225. Air conditioning, vinyl roof, tilt wheel, one owner, balance of warranty $4495

1968 BUICK Riviera 2-door hardtop. One owner, fully luxury equipped. A rare one $3695

1966 BUICK Le Sabre 2-door hardtop, V-8, automatic transmission, power steering, power brakes, radio $1595

CORNELL
"CHEVROLET
COUNTRY"
3050 DOUGLAS STREET
(Opp. Mayfair)
385-5777 — 'til 9 p.m.

CARS FOR SALE

J. C. MOTORS LTD.

NTO at. radio $2195
VA 6-standard $2395
EV hardto V-8 at. $2995
AVERICK, standard, 6 $1895
YOTA Corona, auto. $1995
DILLAC coupe $5495
RD Ht., V-8, A.T. $2195
ICK conv't loaded $1995
EV. Ht., 396, A.T. $1395
EVELLE convt. 6 AT. $ 995
NTIAC wagon, AT. $1195
VER 2000 $ 995
MBLER Ht., V-8, A.T. $ 995
RVAIR sedan, A.T. $ 595
LCON WAGON V-8 $ 595

ATES 384-0921

— MM — MM — MM

LEASE TO OWN

a brand new

DATSUN

cCALLUM MOTORS
Yates at Cook
386-6168

— MM — MM — MM

ONE OWNER
ONLY 13,000 MILES
oyota MK II 2-door hardtop, transmission. 8 track radio. Yellow with black in- For demonstration contact Peterson at Empress Pon- uick GMC 382-7121 or res.

NG COUNTRY. MUST 66 Plymouth Fury III, con- , power steering, power Excellent condition. No able offer refused. 385-4913 1753.

ATSUN 1000, A-1 CONDI- ,000. 1964 Dodge, 318, auto- new paint, $775. 1957 Ford 6 cylinder, $465. All safety Phone 478-2021, ask for

RD COACH — CHOPPED, lled, sectioned. Chevy pow- licensed, tested. $1,400 or ffer. Partial trade consid- hone 479-8033 before 8 p.m.

STIN COOPER: 35,000 MI); spare engine parts, equip' $750 or best offer. p.m. 598-2627.

TSUN 510, 2-DOOR, MAG and extras. $2,000 firm. after 5 o'clock. Ask for

JS MAKES AND MODELS. $500 price range. Financing e. NATIONAL MOTORS.

MET, REBUILT MOTOR, ssion, new shock, ball muffler, clutch, 384-4691, adra Street.

MOUTH SATELLITE WAG- 0 miles, automatic, power , power brakes, $250 stereo $3,800. 478-3646, 382-6716.

ICK SKYLARK, 2-DOOR V-8, automatic, bucket radio, low mileage. Mint . 477-2545.

PLYMOUTH STATION V-8, automatic, power , power brakes, runs good.

OTA LAND CRUISER, X- ia, like new, 10,000 miles. for some time. Best cash 8-7443 after 6.

EV. IMPALA CONVERT- w paint, tested, or trade pickup. 592-0435.

T CONVERTIBLE, 1964, condition, one owner.

CONDITION, '66 , low mileage, $950.

RTINA, STANDARD, IM- condition. Tested April, 575. 479-7560.

ORRIS MINOR 1000, 2- xcellent condition, $350.

APRI, 1600. 4-SPEED, ch., Cibles, radials. Gold, k interior. $2200. 598-3457.

LKSWAGEN NOTCHBACK 21,000 miles. Excellent offers. 385-1766.

OLKSWAGEN BEETLE, s heater, $1175. 652-3293, Doug.

MINE WHITE AUTOMAT- , Malibu station wagon. 7-4227.

K WILDCAT SEDAN — — very good — 75,000 500 or offer. 592-0121.

OVER 2000. PRIVATE Must sell. Reasonable.

V STATION WAGON, 6 automatic. Asking $225.

RVAIR, RESTORED TO ndition. Economical, low 477-3616.

TANG, V-8, AUTOMATIC, teering, power brakes, tape deck. 385-5860.

18,080 MILES, TOP CON- ingle owner. Bargain at -2042 9-5.

YOTA COROLLA 1600 upe, radio and snow tires. -8837.

ICK LE SABRE CON- Automatic, power steer- s. Offers? 388-6973.

442, POWER STEERING es, 43,000 miles, $2,000. -4979.

OR RIDEAU, AUTOMAT- tested, radio. $750 or -0595.

LKSWAGEN, NEW kes, battery, priced for . $525. 477-5864.

OMATIC TOYOTA CO- condition, $1,500. Call est after 5 p.m.

ALA AUTOMATIC, EX- ndition, 60,000, just test- 77-8368.

KSWAGEN DE LUXE, condition. Best offer over -7826.

ETEOR RIDEAU 500, ipped, very good condi- accept trade, 598-5659.

ABLER CLASSIC, STAN- ylinder. Tested till April tires. $325. 652-2832.

TANG V-8, AUTOMATIC, condition. Must sell ter 4 p.m.

D STATION WAGON, , new transmission, A-1 lly. 388-5742.

LKSWAGEN BEETLE, transportation, tested. 508, after 6 p.m.

IMPALA H.T. RT'S CAR SALES.

TIAC, 6 AUTOMATIC, d transportation, $150.00 592-0948.

GE CHARGER. NEW Offers? 652-3238.

ABLER, EXCELLENT $825 or offers. 384-5672.

VER PAYMENTS ON sessed cars. 382-3567.

2-DOOR, V-8, 4-SPEED, 425.

IBLE, 1964 CORVAIR. $375. Phone 383-0897.

960 OLDS. $125. 478-7255.

NOVA, $495. 652-3439, ng.

'31 A ts coupe. 592-1122.

RO, LOTS OF EXTRAS, er 6 p.m.

Y VEGA HATCHBACK eed, $2295. 384-0973.

EBAKER, TESTED TILL uns well. $135. 382-1993.

G. SUN ROOF, RADIO. tion. $450. 384-5134.

IA. GOOD RUNNING Phone 388-9736.

NEW BRAKES, TEST- ndition, $650. 478-5966.

NT, LOW MILEAGE, 2726 Claude Road.

2-DOOR, 283, $175.

AN 4-DOOR SEDAN, 6- ndard $700. 385-9805.

N 1000, GOOD CONDI- 478-1677.

SS 396, 4-SPEED, s, 592-6186.

Y. 2-DOOR, 283, IM- 725. Phone 479-5216.

KSWAGEN WINDOW s new. 384-0706 after 5.

150 CARS FOR SALE

XXXXXXXXXXXXXX
XXXXXXXXXXXXXX
XXXXXXXXXXXXXX
XXX
XXX
XXX CORNELL
XXX "CHEVROLET
XXX COUNTRY"
XXX
XXX
XXXXXXXXXXXXXX
XXXXXXXXXXXXXX
XXXXXXXXXXXXXX

"PUTTING YOU FIRST

KEEPS US FIRST"

1971 BUICK Skylark 2-door hardtop, V-8, automatic tranmission, power brakes, power steering, vinyl roof.
COST NEW $5000
NOW $3795

1969 DATSUN 2-door sedan, 4-speed, radio $1195

1969 CHEVELLE station wagon, V-8, automatic transmission $2395

1969 FORD Fairlane 2-door hardtop, V-8, automatic transmission, power steering $2495

BUYER BENEFITS!!

—Free exchange privilege
—2-year written warranty with every car
—Take it to your favorite mechanic
—All cars Gov't Tested
—100% Financing

1969 PLYMOUTH GTX coupe, V-8, automatic transmission, power steering, power brakes, radio, console, vinyl roof $2695

1968 FORD sedan, 6-cylinder, automatic transmission $1795

1967 GMC Suburban, V-8, 4-speed $1995

1960 ZEPHYR sedan, 6-cylinder, automatic transmission $395

1965 CHEVY Nova sedan, 6-cylinder, radio $895

1964 VOLVO 2-door 4-speed $895

1969 CHEVELLE 2-door hardtop, V-8, automatic transmission, power steering $2295

1971 CAPRICE 2-door hardtop. Fully equipped including vinyl roof.
COST NEW $5600
NOW $4495

1971 ROVER 3500-S, V-8, automatic transmission, power steering, power brakes, power windows, radio. Only 6,000 miles $4595

1970 CADILLAC Sedan de Ville. Only 19,000 miles. Showroom condition $5595

1970 CADILLAC Coupe de Ville. Every conceivable luxury option including air conditioning and vinyl roof $5995

1970 OLDSMOBILE Delta 88 4-door hardtop, V-8, automatic transmission, power steering, power brakes, radio $3495

1969 THUNDERBIRD. Fully powered, including windows and seats. Only 25,000 miles. Balance of factory warranty. One owner $3995

1969 BUICK Electra 225. Air conditioning, vinyl roof, tilt wheel, one owner, balance of warranty $4495

1968 BUICK Riviera 2-door hardtop. One owner, fully luxury equipped. A rare one $3695

1966 BUICK Le Sabre 2-door hardtop, V-8, automatic transmission, power steering, power brakes, radio $1595

CORNELL
"CHEVROLET
COUNTRY"
3050 DOUGLAS STREET
(Opp. Mayfair)
385-5777 — 'til 9 p.m.

150 CARS FOR SALE

N N N
N NATIONAL N
N CHRYSLER N
N DODGE N
N N N

BOTH SIDES OF THE 800 BLOCK YATES ST.

384-8174

Open 'til 9 P.M.

DEPENDABLE USED CARS

BRAND NEW

'72 DODGE COLTS

Mini Hemi
100 H.P.

FULL PRICE $2,297
(2-door Coupe)

1966 SATELLITE hardtop. Hey! Look me over! One look and your heart will throb. I have a 383 Commando engine, 4-speed transmission, bucket seats, console shift, power steering, power brakes, push-button radio, whitewall tires and full wheel discs.
DEPENDABLE $1995

1971 MG MIDGET. Spend a little! Save a lot! Don't miss the chance on this sporty little number. Featuring one owner, fully syncronized 4-speed transmission, custom push-button radio, tonneau cover, steel styled wheels and finished in British Racing green.
DEPENDABLE $2395

1971 COLT Hardtop. I won't hurt your pocket book. Finished in Arctic White with black vinyl bucket seats, 4-speed fully syncromesh transmission, push-button radio, rear seat speakers, whitewall tires and full wheel discs.
DEPENDABLE $2395

1967 ROVER. Don't! See me first! See me last! I am an immaculate T.C. Finished in the traditional Rover standard. Featuring fully reclinable leather bucket seats, adjustable steering column, fully syncromesh 4-speed transmission, radial ply tires, full wheel discs, twin carbs and a custom push-button radio.
DEPENDABLE $2395

1964 OLDSMOBILE Hardtop. Do you want luxury, prestige and comfort at a reasonable price? I am the answer! Holiday 88 four-door hardtop. Factory air conditioning, power windows, power steering, power brakes, power seat, push-button radio, automatic, whitewall tires, full wheel discs and exceptionally clean.
DEPENDABLE $995

1969 DATSUN. Sometimes hard to find, but here I am! Complete with 1600 cc motor, whitewall tires, full wheel discs, plastic seat protectors, 4-speed fully syncromesh transmission, outside rear view mirrors, custom push-button radio and bucket seats.
DEPENDABLE $1895

1968 DART. I just came from the beauty parlour. I am so gorgeous with my brand new metallic paint job and I also have an economical slant six engine, popular 3-speed automatic, easy to hear push-button radio. I can be yours!
DEPENDABLE $1895

NATIONAL
CHRYSLER-DODGE
DODGE TRUCKS
Both Sides of 800 Block Yates St.
384-8174

1950 VOLKSWAGEN, REBUILT engine, transmission, new clutch, asking $375. 478-1633.

1962 PONTIAC, 2-DOOR, NEW engine. Very good condition. Phone anytime, 382-6505.

'61 FALCON AUTOMATIC. Radio. $250 or best offer. 384-0856.

1968 DATSUN 1600. 4-DOOR sedan. Phone 382-6760.

1971 DODGE DEMON, AS NEW, $2,900. 652-2350.

150 CARS FOR SALE

EPB

— EMPRESS —
— PONTIAC-BUICK —
— GMC —

GOODWILL USED CARS

1971 JAGUAR E TYPE 4.2 LITRE COUPE. FINISHED IN YELLOW WITH BLACK LEATHER INTERIOR, CHROME PLATED WIRE WHEELS, RADIAL TIRES, RADIO, 4-SPEED TRANSMISSION. ONE OWNER, LOCALLY DRIVEN, UNDER 12,000 MILES.
ONLY $6000

1964 PONTIAC CUSTOM SPORT 2-DOOR HARDTOP, 327 CU. in. MOTOR. AUTOMATIC TRANSMISSION, POWER STEERING, POWER BRAKES, RADIO. MAGS. WHITE LETTERED TIRES. GOOD CLEAN CAR.
ONLY $1095

1967 BUICK SKYLARK 2-DOOR HARDTOP, V-8, AUTOMATIC TRANSMISSION, POWER STEERING, POWER BRAKES, RADIO. BUCKET SEATS, CONSOLE. RED WITH BLACK INTERIOR AND VINYL TOP. VERY CLEAN HARD-TO-FIND MODEL.
ONLY $2195

1966 CHEVELLE S.S., 396. 4-SPEED, RADIO, REVERB., MAG WHEELS, CUSTOM BLACK AND WHITE DIAMOND TUFT INTERIOR. FINISHED IN YELLOW.
ONLY $1695

1966 ACADIAN 4-DOOR SEDAN, 6-CYLINDER, STANDARD. FINISHED IN WHITE WITH BLUE INTERIOR AND TOP. ONE OWNER, VERY CLEAN.
ONLY $1395

1971 TOYOTA MK II 4-DOOR SEDAN, AUTOMATIC TRANSMISSION, RADIO. FINISHED IN TAN WITH BLACK INTERIOR. POPULAR IMPORT MODEL.
ONLY $2795

1972 FIAT 4-DOOR SEDAN, RADIAL TIRES, 4-SPEED. ONE OWNER, LOW MILEAGE.
ONLY $2095

— WE RUN —
A VERY SIMPLE
— BUSINESS —

1965 BEAUMONT CUSTOM STATION WAGON, V-8, AUTOMATIC TRANSMISSION, RADIO. WHITE WITH MAROON INTERIOR. VERY CLEAN, LOW MILEAGE.
ONLY $1395

1969 DODGE POLARA 4-DOOR SEDAN, V-8, AUTOMATIC TRANSMISSION, POWER STEERING, RADIO. GREEN WITH BEIGE INTERIOR. IDEAL FAMILY SEDAN.
ONLY $1895

1970 FORD GALAXIE STATION WAGON, V-8, AUTOMATIC TRANSMISSION, POWER STEERING, POWER BRAKES, RADIO. POWER TAILGATE WINDOW. POWDER BLUE WITH DARK BLUE INTERIOR. VERY CLEAN.
ONLY $3295

1970 FORD FAIRLANE STATION WAGON, V-8, AUTOMATIC TRANSMISSION, POWER STEERING, RADIO. FINISHED IN BLUE WITH MATCHING INTERIOR. POPULAR INTERMEDIATE SIZE.
ONLY $2995

1969 OLDSMOBILE CUTLASS 4-DOOR SEDAN, V-8, AUTOMATIC TRANSMISSION, POWER STEERING, POWER BRAKES, RADIO. GOLD WITH MATCHING INTERIOR. IDEAL INTERMEDIATE FAMILY SEDAN.
ONLY $2695

1971 CHEVELLE MALIBU 2-DOOR HARDTOP, 350 CU. IN. V-8, AUTOMATIC TRANSMISSION, POWER STEERING, POWER BRAKES, RADIO. FACTORY AIR. FINISHED IN BRONZE WITH BLACK INTERIOR.
ONLY $3795

1971 PONTIAC PARISIENNE BROUGHAM, V-8, AUTOMATIC TRANSMISSION, POWER STEERING, POWER BRAKES, RADIO. FINISHED IN DARK NAVY BLUE WITH MATCHING INTERIOR TRIM.
ONLY $3795

1966 PONTIAC STATION WAGON, V-8, AUTOMATIC TRANSMISSION, RADIO. POWER TAILGATE WINDOW. FINISHED IN BLUE WITH MATCHING VINYL INTERIOR.
ONLY $1595

AT
— EMPRESS —
— PONTIAC BUICK —
— GMC —
382-7121
DRIVE IN OFF TOPAZ
2867 DOUGLAS STREET

150 CARS FOR SALE

XXXXXXXXXXXXXXXX
X X
X PETER POLLEN X
X FORD X
X X
XXXXXXXXXXXXXXXX
XXXXXXXXXXXXXX
XXXXXXXXXXX
XXXXXXXX
XXXXX
XXX
X

WHERE YOU BUY WITH CONFIDENCE

1966 PONTIAC Parisienne 4-door hardtop, V-8, automatic transmission, radio, power steering, power brakes $1395

1966 DATSUN sedan, radio $895

1969 FORD XL convertible, bucket seats, console shift. Fully luxury equipped $3095

1968 THUNDERBIRD 4-door. Fully luxury equipped $3295

1969 CHEVROLET Impala 2-door hardtop. Automatic transmission, radio, power brakes $2595

1971 MUSTANG 2-door hardtop Fastback. Automatic transmission, power steering, power brakes, radio $3395

1971 FORD Galaxie 2-door hardtop, automatic transmission, power steering, power brakes, radio $3,395

1969 FORD LTD 2-door hardtop, automatic transmission, radio, power steering, power brakes. $2495

TRUCKS

1968 FARGO ½-ton pickup, 6 cylinder, 4-speed, radio $1895

1963 INTERNATIONAL pickup $795

1968 GMC pickup, V-8, automatic transmission, radio, bucket seats $2395

ALL SOLD WITH
7-DAY
MONEY BACK
GUARANTEE

PETER POLLEN
FORD
1060 Yates St. — 384-1144

DE PAPE
MOTORS
REMEMBER

IF YOU BUY BEFORE SEEING US YOU MAY HAVE PAID TOO MUCH

1970 VOLKSWAGEN
THE G.T. VERSION WITH RADIO, TAPE DECK, CUSTOM STEERING WHEEL, RADIAL TIRES, REAR WINDOW DEFOGGER. A SHARP ONE-OWNER CAR. SEE IT.
SPECIAL $1595

1970 MUSTANG
BOSS 302
2-DOOR HARDTOP, 302 HIGH PERFORMANCE V-8, FUNCTIONAL HOOD-SCOOP, 4-SPEED HURST FLOOR SHIFT, RADIO. AS NEW CONDITION THROUGHOUT. WELL MAINTAINED AND SERVICED BY THE FORMER OWNER . . . A LOCAL MECHANIC.
SPECIAL $3495

1970 CHRYSLER
NEW YORKER
4-DOOR TOWN SEDAN
FULL FACTORY POWER WITH POWER WINDOWS, TILT AND TELESCOPING STEERING COLUMN, SPLIT FRONT BENCH SEAT WITH INDIVIDUAL DRIVER AND PASSENGER SIX-WAY POWER CONTROL AS WELL AS PASSENGER RECLINING SEAT CONTROL. FACTORY AIR CONDITIONING, STEREO AM-FM RADIO, POWER ANTENNA, ELECTRIC DOOR LOCKS, REAR WINDOW DEFOGGER. A BEAUTIFUL LOW MILEAGE PRESTIGE LUXURY AUTOMOBILE WHICH COST NEW OVER $8,000. AND OFFERED TO YOU FOR ONLY $4495
GUEST DRIVE IT TODAY

1968 BUICK WILDCAT
4-DOOR HARDTOP, FULL FACTORY POWER WITH POWER WINDOWS, POWER DOOR LOCKS, SIX-WAY POWER SEAT, FACTORY AIR CONDITIONING, TILT-STEERING, AM-FM STEREO RADIO WITH REVERB SYSTEM, POWER TRUNK, POWER ANTENNA AND REAR WINDOW DEFOGGER. THIS LOCALLY OWNED, LOW MILEAGE EXCEPTIONALLY CARED FOR AUTOMOBILE WAS TRADED TO US BY THE ORIGINAL OWNER TO ONE OF OUR LUXURY AUTOMOBILES. THINK OF THE LUXURY, COMFORT AND SAFETY THAT AN AUTOMOBILE AS THIS HAS TO OFFER AND THAT CAN BE YOURS FOR ONLY $2995

1965 CHEVROLET
BEL AIR
4-DOOR SEDAN, 6 CYLINDER, AUTOMATIC, POWER STEERING, RADIO. THIS IS A LOCAL CAR IN EXCEPTIONAL CONDITION THROUGHOUT, AN ECONOMICAL AND DEPENDABLE FAMILY SEDAN. HURRY FOR THIS BUY.
SPECIAL $795

MANY, MANY MORE
GOOD BUYS
TO CHOOSE FROM

DE PAPE MOTORS LTD.
847 YATES 384-803

1958 BUICK SPECIAL, GOVERNMENT tested, good condition, good runner. Phone after 6, 479-2617. $300.

1967 MUSTANG, 6 CYLINDER automatic, 1 previous owner, immaculate. 384-0885.

GOING TO AFRICA
1960 VW 1500, driven every day, $500 or near. 592-0355.

150 CARS FOR SALE

D
O
U
G
L
A
S
VOLKSWAGEN

YOUR LARGEST VOLKSWAGEN DEALER ON THE ISLAND

SPECIAL PRICES ON

DOMESTIC MODELS

70 FORD ½-ton PU $2395
69 IMPALA 2-dr. HT $2695
69 FORD 2-dr HT $2695
68 CHEVROLET 2-dr. HT $2195
68 MUSTANG V-8, 4-spd. $2395
67 MONACO convert. $1895
66 Rambler DPL $1595
65 BEAUMONT HT $1195
65 VALIANT 2-dr. $795
64 FORD, AT $795

IMPORT SPECIALS

71 VW 7-pass. Bus $3595
71 VW Squareback $3295
69 DATSUN 1600 $1695
68 ROVER 2000 $2295
68 VW Camper $2995
67 AUSTIN 1100 $895

Bank Finance
Up to 60 Months
On Approved Credit

3329 DOUGLAS ST.,
388-5466
Open 9'til 9

XXXXXXXXXXXX
RM RM RM RM RM
XXXXXXXXXXXX

AS IS

CLEARANCE

'56 AUSTIN, std. $140
'59 PONTIAC, 6-cyl. A.T., radio $140
'62 RAMBLER, 6-cyl., A.T., radio $220
'56 STUDEBAKER $80
'61 PONTIAC, 6-cyl., A.T., radio $160

REG MIDGLEY'S
AMERICAN MOTORS
736 Cloverdale Ave.,
385-8756

XXXXXXXXXXXX
RM RM RM RM RM
XXXXXXXXXXXX

1961 T-BIRD, NEAR NEW motor, full power, factory air, immaculate. Must be seen to be appreciated. Steal at $1,295. Phone Duncan 748-1105.

'68 CHRYSLER 300
2 door hardtop, white vinyl bucket seats, full power package, immaculate condition. Wagon Train, 2524 Douglas. 386-3291.

1-OWNER '64 STUDEBAKER cruiser. Good condition. Full power. Split seat. Convertible to bed. Michelin tires. Best offer. 383-2488.

1971 DODGE DEMON 2-DOOR hardtop, automatic, power steering, de luxe interior, radio, tape deck, excellent condition. $3195. 388-9291.

1971 PONTIAC STATION WAGON, 6,000 miles, fully equipped. Cost $5,900 new, will sell for $4,350. 245-3755 Ladysmith.

1970 TOYOTA MARK II 4 DOOR standard, 40,000 miles, offering at reduced price, may consider trade for truck. 658-8880.

1962 FORD FAIRLANE 500, V-8, Hurst, American mags, naughahyde interior. $950 or offers. 386-9268.

'65 VW CAMPER. FRIDGE, stove, sink, etc. Asking $1950. Can be seen at 352 Moss Street or phone 386-2520.

1963 BUICK SKYLARK, 2-DOOR hardtop, V-8, automatic, power brakes, power steering and radio. Very clean. $875. 479-1286, 5-7.

1968 CHEV IMPALA, 427, 4-speed, convertible, chrome wheels, PW, PS, PB. Excellent condition. $2,650. Duncan, 746-4572.

1959 FORD 6, AUTOMATIC transmission and body, good. Needs motor. Take all $40. 592-2597 after 6 p.m.

'40 COUPE 364 BUICK POWered, lots of chrome, offers. 478-5946 between 4:30 and 7 p.m. Or trade for older coupe.

'71 JAVELIN (5 MONTHS OLD) High performance 401. New price $5,100. Will sacrifice for $3,700 for quick sale. 652-3574.

'62 MERCURY SEDAN, V-8, AUtomatic. A beautiful looking little car, $220. (Motor in poor condition). Malibu Motors. 385-3221,

1970 VOLKSWAGEN, 7-PASsenger window van, 15,000 miles. $2,700 cash; no trades. Phone 385-7608.

1965 CHEV IMPALA 4-DOOR hardtop, power steering, power brakes, one owner, $1,195. See at 3834 Hobbs, 477-4569.

1967 SIMCA, EXCELLENT CONdition, new clutch, tested, lady's car. Bargain $550. 382-8670.

1958 CHEV 4 DOOR, BEST offer. 9361 Maryland Drive, Sidney.

1965 DODGE 4-DOOR SEDAN, V-8, automatic, power disc brakes, A-1 condition. Asking $550. 477-9414.

'56 LINCOLN SEDAN, GOOD condition, licenced, $500 or best offer. 598-3998.

'71 VOLKSWAGEN DE LUXE, AS new. Many extras. Will consider trade. 382-2317.

'65 PONTIAC, 6 AUTOMATIC, tested, custom radio, belted tires, excellent condition, $650. 382-4606.

'62 RAMBLER STANDARD 6, spare parts, good shape. $280. 658-8310.

LOW MILEAGE 1965
Small Buick, A-1 condition, $1,200. 477-2584 after 6.

1967 FIREBIRD 400.
479-7846

63 CHEVY 11, GOOD CONDITION, $395. 478-3198.

150 CARS FOR SALE

SSSSSSSSSSSSSSSSSSSSSSS
&
HHHHHHHHHHHHHHHHHH

USED CAR
BUYS
FROM YOUR TOYOTA
DEALER

1969 TOYOTA Corona, 1 owner, top condition $1795

1968 CORTINA 1600, really nice for only $1295

1969 AUSTIN 800, 4-door $1395

1967 ROVER 2000 TC 4-door $1695

1968 METEOR 4-door, automatic drive, low mileage $1495

1967 COUGAR GT 2-door hardtop, V-8, automatic, mag wheels $1995

1960 ROVER automatic $600

1968 BUICK Special de luxe 2-door, 6 cylinder $1595

1963 RAMBLER automatic $595

1970 DATSUN 1600 4-door. Really smart, low mileage $1895

SEE THEM NOW WHERE YOU
SEE NEW TOYOTA
AT
SAUNDERS & HITCHMAN
2040 CADBORO BAY RD.
AT FOUL BAY RD.
592-2471

SSSSSSSSSSSSSSSSSSSSSSS
&
HHHHHHHHHHHHHHHHHH

COMPACT SEDANS
ALL MAKES

71 TOYOTA COROLLA $1795
70 GREMLIN $1595
70 MAZDA 1500 $1745
70 FIAT 124 $1750
69 AUSTIN mini $1165
68 FIAT 124 $950
68 TOYOTA Corolla $1050
66 ROVER 2000 $1545
65 SUNBEAM 1725 $850
64 COMET sedan $350
60 VAUXHALL Victor $295

BRIAN HOLLEY MOTORS
3319 Douglas at Cloverdale
Phone 384-1161

1969 CORVETTE STINGRAY. Open to offers and any trade in. 478-1576.

1969 DATSUN 1000, 60 H.P., 1400 pounds performance, with economy. Will accept Volkswagen as trade-in. Best offer. 652-1930.

1960 FORD STATION WAGON, $300. Or swap for 10-h.p. outboard motor. 477-6816.

1968 CORTINA, 4 SPEED, TOP condition sell or trade for live stock. 652-2761.

'69 VW BEETLE, EXCELLENT condition. New brakes. Only $1,300. 383-4949.

'62 STUDEBAKER LARK, AUTOmatic, '65 engine, $200 or offer. 383-8853.

55 CHEV. CONVERTIBLE, REbuilt transmission, inspected, valve grind etc. asking $295. 592-3770.

'67 MUSTANG, VERY CLEAN. Phone 388-6959.

1970 CORTINA GT. EXCELLENT condition. 383-3106.

'64 PONTIAC, 6 CYLINDER standard, radio $275. 478-3247.

1966 VOLKSWAGEN BEETLE. 385-5860.

1957 PONTIAC CONVERTIBLE, 6-cylinder, standard, $250. 384-8864.

151 FOREIGN IMPORT AND SPORTS CARS

1962 MGA ROADSTER
1600 MARK II
95 h.p., 1600 c.c. engine, mechanically good, needs minor body work and painting, plus front shocks. Asking $400 or best offer. Phone 388-5778 after 6 p.m.

WANTED: CITROEN LIGHT 15 or D series. Must be driveable. Will pay good price. 598-2838 after 6 p.m.

1958 MERCEDES 300, 4-DOOR, hardtop, fuel injection, automatic, power brakes, power steering, AM-FM radio, Offers. 384-4709.

'68 CORTINA GT
Excellent condition and tires. First offer over $850. Phone 477-4362 weekends and evenings.

'69 TRIUMPH GT 6 PLUS, 33,000 miles. Radial ply tires. Good shape. Asking $1,800. 382-7706 after 6 p.m.

1965 MGB ROADSTER, GOOD condition, tonneau top, $900 or cash offer. 382-9787 after 6.

ROVER 3 LITRE AUTOMATIC, 1959, tested, $495 or offers. 598-3983.

WANTED: AUSTIN WESTminster A110 1964 to 1968. Phone 592-3738.

'68 TRIUMPH SPITFIRE. EXcellent running condition. New clutch and rings, $1,195. 388-5216.

1968 MINI 1000 STATION WAGON, condition is excellent. $895. 383-2152.

1965 AUSTIN HEALY SPRITE. Very good condition. $850 or best offer. 598-4850.

PONTIAC TRANS AM 4-SPEED, power steering, power brakes, $3,600. 383-0100.

1969 ALFA ROMEO, GOOD CONdition. Phone 479-1949.

'65 ALPINE HARDTOP, SOFTtop, only 1000 miles. $950. 592-2662.

1967 VOLVO, 1800S.
479-2680

WANTED: SPORTS CAR ANY condition. 479-7860.

64 CORVETTE, OFFERS. 388-5979, after 5 p.m

1968 TRIUMPH SPITFIRE, $1,695. 656-2638.

'58 AUSTIN 855. RELIABLE transportation. $150. 658-5960.

154 TRUCKS AND BUSES

1969 CHEV. ¾-TON PICKUP.
V-8, 4-speed.
1966 Merc. 1-ton flatdeck, on duals
1964 Chev. ½-ton panel.
GEORGE ENG TRUCK SALES
940 Hillside 385-3054

1972 CHEVROLET 1-TON HEAVY duty. Short wheel base. Deluxe cab. Baby duals, 7,000 miles. Best cash offer. 388-7443 after 6.

HELP! MUST SELL! '68 CHEV. ¾-ton, V-8, 4-speed. Offers to $1,500. 478-5802 or 4244 Metchosin Rd.

154 TRUCKS AND BUSES

ENSIGN
CHRYSLER-PLYMOUTH
Downtown
Yates at Cook
FARGO
Truck Centre

Immediate Delivery
1972
FARGO
½-ton sport
pickup
$2,995
Sale price
$81 down, $81 per month
(48 months on approval of credit)

USED TRUCKS

68 FARGO D200 ¾-ton pickup, 4-wheel drive.

70 FARGO compact van.

70 FARGO tractor.

ENSIGN
CHRYSLER-PLYMOUTH
Yates at Cook
Open weekdays
till 9 p.m.

NATIONAL
CHRYSLER DODGE

"The Island's
Dodge Truck Centre"

ALL NEW 1972

DODGE PICKUP

LIST PRICE $3607
SAVE $ 610
NOW ONLY $2997

Are you looking for a ¾-ton pickup?

Drop in and see our complete stock.
Priced from $3695

CALL Marshall Murray

NATIONAL
CHRYSLER — DODGE
DODGE TRUCKS
384-8174 819 Yates

GMC
TRUCK CENTRE

Stock No. 9198
New 1972 GMC ½-ton wide side pickup, equipped with heavy duty clutch, gauge packages, heavy duty shock absorbers, heavy duty rear lead springs, and oversize tires. Brand new for only $3023. OUR JOB IS VERY SIMPLE WE SELL TRUCKS — FOR LESS. Drop in and see us EMPRESS PONTIAC BUICK GMC TRUCK CENTRE. 2524 Douglas at Bay, 382-7121.

70 CORTINA st. wgn., A.T., radio, P.B. $2395
67 INT. ½-ton pickup, canopy $1425
71 INT. 4 W.D., 6-man pickup, V-8, like new $4750
64 CHEV. 2½-ton with flat deck $1450
65 INT. 3-ton with steel deck $2595
64 INT. walk-in van, "as is" $ 825
MANY NEW TRUCKS
in stock

INTERNATIONAL HARVESTER
517 Herald St. 388-5508

IMMEDIATE DELIVERY
'72 Mazda 1800 Pickups

DEALER FOR
OKANAGAN CAMPERS

HORWOOD MAZDA
810 JOHNSON 385-1451

S. J. PEDEN LTD.
FOR
VANGUARD CAMPERS
2855 Quesnel St. 386-3464

3 VANS; 1 MINI BUS VAN; 4 wd. wagon, 2-4 wd. jeep pickups; army trailer jeep.
VICTORIA JEEP
HILLSIDE at ROCK BAY

'66 INTERNATIONAL 4X4, CREW cab pickup, V-8, 4-speed transmission, power lock differential, power takeoff winch linkage, $1,700. 478-5481.

1961 G.M.C. 5500 SERIES, TANdem axle, 38,000, rear ends, 401 V-6 motor. 5 and 4-speed transmission, $2,995. Ideal for gravel truck. 388-7041.

SACRIFICE, 1966 FORD V-8, half-ton pickup de luxe, with lovely camper, very heavy duty, radio, new tires. Complete unit, $1895. 658-5501.

1966 Chev. walk-in van, good condition. Needs tires. $1,250 or best offer. 652-2877.

1963 SLANT 6, LONG BOX Dodge pick-up, good condition, $525 or offers. Must go. 656-1660.

1971 TERRAJET A.T.V., AMPHIBious, climbs 45 degree slope or more. 384-9624.

'68 MERC. V-8 PICKUP.
AT ART'S CAR SALES.

1953 FORD 1-TON FLATDECK. Runs good. Tested to 1973. $275. 652-2358.

WANTED OLD SCHOOL BUS FOR use as camper. Reply Box 512 Chemainus, B.C.

1970 FORD ¾-TON 4X4 WITH camper, winch, etc. 478-3155 after 7 p.m.

FOUR-WHEEL DRIVE, '66 Chevy Van. $2,200. 384-8558, after 6 p.m.

'69 DATSUN PICKUP.
AT ART'S CAR SALES.

BRAND NEW DATSUN 1-TON pickup, fully equipped, $2555
McCALLUM MOTORS LTD.
1101 YATES ST. 386-6168

1966 FORD ¾-TON. CAMPER bumper and spare wheel mount. $1395. Phone 383-4841 or view at Ron's Service, 1518 Pandora.

VOLKSWAGEN BUS. GOVERNment tested. Good shape. '64 engine. $895 or near offer. Phone to view after 4 p.m. 592-1094.

'69 ECONOLINE, V-8, A.T.
AT ART'S CAR SALES.

'65 FARGO ¾-TON 4-SPEED. $900. 477-2604 after 6 p.m.

1957 FORD 800 TANDEM DUMP, steel box, sell or trade. 478-4194.

'61 INTERNATIONAL, 6-cylinder, 4-speed, 656-4926.

1965 4-WHEEL DRIVE TOYOTA Landcruiser, 46,000 miles, good shape. $1,550. 384-4451.

7 PICKUPS
AT ART'S CAR SALES

154 TRUCKS AND BUSES

COLWOOD MOTORS
"TRUCKS"

70 Dodge ¾-ton pickup, Big 6, 4-speed, long wide. Ideal camper. Only $2350
69 Chev 1-ton, V-8, 4-speed, duals, cab and chassis. Only $2295
68 Dodge 6, automatic transivan, 2 to choose from, each, only $1395
68 International V-8, 4-speed, crew cab pickup. Dual purpose unit. Only $1795
63 International scout, 4-wheel drive, Warn hubs, canopy, etc. Only $895
62 Corvair delivery van. Ideal small camper. Clean. Only $295
56 International big 6, 4-speed, 1-ton cab and chassis. Baby duals. Only $495
57 Ford Tandem short log truck. Columbia bunks. Rebuilt motor. Only $995
62 International, V-8, 4-speed, crew cab. Heavy duty. Only $995
66 G.M.C. Tandem dump truck, 409 V-8, 34,000 rears. On air. A-1. Only $5950

"Misc. Used Cars"

62 Austin Mini wgn.	$195
67 Rambler 6, auto.	$1095
66 Comet Cyclone Ht.	$995
65 Pontiac custom sport	$1095
65 Dodge V-8 sedan	$895
67 Falcon 6 sedan	$995
64 COMET 6, 2-dr sedan	$395
63 Renault Gordini	$145
64 Pontiac V-8 sedan	$495
60 Volks. Beetle	$395
63 Olds Starfire Ht.	$495
65 Vauxhall Viva	$295

Colwood Motors, 478-1824
1836 Island Highway

1951 INTERNATIONAL ½-TON pickup 6, good shape, tested, $175 or trade for small car. 382-7015.

1971 VEGA PANEL EXPRESS, 6,000 miles. Best offer over $2,000. 746-6219 Duncan.

1965 GMC HANDIVAN CAMPER, stove, propane tank, sleeps 2, $795. 384-4791.

1970 FORD ¾-TON 4X4 WITH camper, winch, etc., or separately. 478-3155 after 1 p.m.

4-WHEEL DRIVE INTERNAtional crewcab, new tires, seats 6, very clean. $2,500 firm. 598-4494.

'70 CHEV. ½-TON, STANDARD 6, immaculate condition, $2,000. 477-3054.

'56 CHEV. ½-TON WITH BOX, excellent shape, $450 firm. 477-5036.

1959 INTERNATIONAL ¾-TON, 4-speed flatdeck, good condition, $450. 478-3544.

VOLKSWAGEN PICKUP. Offers. Phone 478-4562.

CANOPY FOR ½-TON TRUCK, $75. Phone 384-6255.

1966 DODGE PICKUP, 8' camper, 592-1904.

158 TIRES

"FIRESTONE"
TRAILER TIRE
SPECIALS

480—400x8 4-ply

Tires $10.95
Tubes $3.00

570—500x8 4-ply

Tires $14.95
Tubes $4.00

4 hole 8" wheels $5.95
5 hole 8" wheels $6.95

D and D TIRE LTD.,
1620 BLANSHARD ST.
Victoria—Duncan
382-7283 746-7191

FIVE 155X15 MICHELIN X, RADIal tires, original guarantee 40,000 miles. Offers. 592-3572.

1—920; 1—825X20; 1—750X16 AND tube; 4-6 stud bud rims. 386-1207.

160 PARTS, ACCESSORIES

OUR NEW LOCATION
2150 Blanshard Street
Your Car's "Heart" is the
BATTERY
For a Strong,
Sure Start Every
Time GET an "ACME"
LOWEST PRICES IN TOWN
Delivered and Installed
FRANCIS BATTERY and
TIRES LTD.
Retreading Specialists

SPEEDWAY
Volkswagen—Porsche
Victoria's leading VW, Porsche, High Performance and Accessories Centre, mag and chrome wheels, extractors, deep oil sumps, power pulleys, etc. First in Sales, First in Service. 971 Yates Street, Victoria.

1969 Z28 PARTS. BLACK VINYL bucket seats, front bumper, radiator, fits any late model GM product, Hooker headers, disc brakes set up with assist, multi-leaf springs, coil springs with lifts, steering box and gear. 385-4830 or 477-2469, Bruce.

FOR FAST SERVICE ON RINGS, BEARINGS, GASKETS, exchange brake shoes, drum turning, pin fitting, valve seat machining.
CORDS PISTON RINGS
At 834 Johnson St. 383-0011

WRECKING '58 FORD AND '57 transmission; Alpine transmission parts. Haldin Motors, 384-6713 anytime.

POSI-TRAC KIT FOR MINI, Webber kit for any 1275 type engine, ram air kit for 4-barrel. All kits never used. 656-2937.

POWERGLIDE TRANSMISSION. Alternator, starter, 230 head, radiator, many other parts, cheap. 656-4110.

ALIMINUM Z-28 FULL HIGH rise manifold and 4-barrel Carter 750 cfm carburator. Fits 265-350 Chev. 592-9009, after 6 p.m.

WRECKING TWO 1962 VOLVOS, fastback, excellent engine, trans and clutch. Next to new tires. Phone 386-7685.

1969 COBRA JET MANIFOLD, power steering and power brake units, front spindles and brakes. 479-2337.

1958 WRECKED KARMANN GHIA VW, good motor, trans., snow tires. 479-5685.

FOR SALE, 600 LB. EASYLIFT trailer hitch for pickup truck, $75. 478-2664.

'54 BUICK SPECIAL, 2-DOOR standard, tested March '73, Runs well, $175. 598-2371 evenings.

8 TRACK CAR STEREO AND tape, cost $200 sell for $90. 479-3117.

'57 CHEV. 4-DOOR, 6, STANdard, stick, radio, runs for parts. 477-5917.

'68 GTS (SWINGER) 340, 4-speed, complete. Whole or parts 388-5852.

'67 CHEV. IMPALA 2-DOOR hardtop, 327, 4-barrel, parts or whole. 382-2965 after 6 p.m.

WILLYS JEEP CANVAS INCLUDing hardware, doors, supports. 656-3364.

'61 AUSTIN, A-1 MOTOR, REAR end, new ignition system. View 1224 Johnson St.

1954 NASH, ALL PARTS, GOOD tires, 382-8483.

1963 AUSTIN MINI, PARTS OR whole. 478-2286.

'55 CHEV., '57 FORD, FOR parts. Both V-8, 382-7528.

WANTED: '52-'64 CHEV OR GMC pickup body. 388-6372.

FORD, 4-SPEED TRANSMISSION, like new, best offer. 385-3953.

SET OF DODGE 340 HEADERS for sale. 382-4337.

1966 BUICK ENGINE, 340 CU. IN. $125 or offers. 478-7255.

NEW VOLKSWAGEN GAS HEATer, $75. 652-3278.

E.T. MAG WHEELS 14". 592-3972 between 9-12 a.m.

'55 MERC. ½-TON, FRONT END, 297 V-8 motor, etc. 382-0430.

160 PARTS, ACCESSORIES

RADIATOR REPAIRS, FAST TOP quality repairs at Maurice's Auto Body, 427 Beta St., Phone 384-3121. Located behind the Burnside Pay and Save Gas Station.

'57 ZEPHYR, $25
658-5310

162 AUTO REPAIRS, SERVICE AND TOWING

AUTOMOTIVE PAINTING
Complete paint, touch up or custom work. Free estimates. All work guaranteed. Open Saturdays 9-1 p.m.
SUPERIOR AUTO BODY SHOP
Phone 386-3588

RADIATOR REPAIRS
Immediate Service
All Work Guaranteed
Pick Up and Delivery
Open Saturdays 9-1
Superior Auto Body Shop
386-3588

TRANSWILL AUTOMATIC TRANSmission specialists, 384-2851. Rebuilt auto transmissions from $69.95. Tune-ups from $11.95.

166 CARS AND TRUCKS WANTED

WANTED
$ $ $ for cash $ $ $
TOP
DOLLARS FOR
"SPORTS CARS"
FOREIGN CARS—COMPACTS
"TRUCKS"
LOW MILEAGE
DOMESTIC CARS
FULL CASH OR CASH
FOR EQUITY.
DE PAPE MOTORS
384-8035
OR DRIVE TO 847 YATES ST.

Good, Clean
CARS AND TRUCKS
WANTED
Cash in 5 Minutes
— PLIMLEY —
1010 Yates St.

INSTANT CASH FOR
Sports Cars and Imports
BRIAN HOLLEY MOTORS
3319 Douglas — 384-1161

McCALLUM MOTORS will pay top dollar for any make or model car or light duty truck—call today. It pays to take a look at Yates and Cook
McCALLUM MOTORS LTD.,
386-6168.

CASH FOR YOUR OLD VOLKSwagen '58 to '64, running or not. 658-5501.

WANTED, USED CARS, CASH, all makes, Greg, 384-3794 or 386-8425.

CASH OR CONSIGN
AT ART'S CAR SALES

WANTED: USED VW WINDOW Van. Good condition. 477-3747.

WANTED — CASH FOR OLDER small car. 746-7995 Duncan.

168 CAMPERS, TRAILERS AND MOTOR HOMES

S. J. PEDEN LTD.
YOUR
VANGUARD DEALER

40 VANGUARD CAMPERS and TRAILERS in stock. There are more on their way and we desperately need space. Vanguard OFFERS the BEST LAYOUTS, most attractive decor and best AFTER SALE SERVICE in town.

Vanguard Campers

Vanguard
COUNTRY CRUISER

Vanguard Trailers

SECURITY
SMALL TRUCK CAMPERS

OKANAGAN
CLEAN C.S.A. APPROVED TRADES, FULL RANGE OF CANOPY TOPS.

PARTS
If you own a unit now or plan to build one be sure to see our complete line of all parts and accessories. Let us SAVE YOU $ $ $

NOW OPEN
'TIL 9 P.M.
Thurs. and Fri. nights

S. J. PEDEN LTD.
2855 Quesnel St. 386-3464

CCCCCCCCCCCCCCCCCCCC

—VICTORIA'S—

—EXCLUSIVE DEALER—
For
—VANGUARD
COUNTRY CRUISER

—BOISE CASCADE
MINI-LINER

—BOISE CASCADE
HI-LINER

"TOPS IN THEIR FIELD"

CORNELL CHEV-OLDS
385-5777 3050 Douglas

"YOUR MOTOR HOME
— CENTRE" —

CCCCCCCCCCCCCCCCCCCC

17½ FT. SPRITE MUSKETEER travel trailer, with custom fitted tent extension doubling living area. Stabilizers, brakes, refrigerator, gas bottle and some camping equipment. Light weight, easily pulled by smaller cars. Priced at only $1,950 for quick sale. Phone 384-1385.

16' TERRY TRAVEL TRAILERS, furnace, fridge, room for toilet, sleeps 6, new. Was $2750. Reduced to $2300. No trades at this price. Easy terms. Also a 17' and 19' new Terrys at greatly reduced prices.
MULLINS MARINE SALES LTD.
925 Yates St. 382-4518

CANADIAN MOTOR HOMES
Dodge Empress—Ford Emperor
Display Hillside Plaza Apr. 20-22
New and used travel units.
JACKSON'S GOLDSTREAM
ESTATES
974 Goldstream Ave. (1A) 478-5812

TRAILER, 1500 LBS. LIMIT. Teardrop, wired 12 volt — 120 volt, sleeps 3-4. 3B Coleman stove, cooler, spare and mattresses, $275. Also '58 Buick tow car, one owner, good tires, $325, both tested. 477-2053.

8'X23' CITATION

The Cadillac of the Trailers. Fully loaded, almost new, bargain priced. See it at WAGON TRAIN, 2524 Douglas, 386-3291.

MORRIS
TRAILERS AND CAMPERS
2936 Douglas at Burnside, 385-2332
HOLIDAIRE TRAILERS
and Roamer Campers
NOW IN STOCK

WINNEBAGOS FROM $9,775
11 models from 18' to 28'
World's No. 1 seller. We trade
VICTORIA MOTOR HOME
SALES LTD.
2936 Douglas 385-2332

14 FT. '69 SCAMPER, A-1 CONDItion. Ice box, stove, sleeps 6; trailer hitch, jacks and mirrors, $1600. 478-4667.

PETE'S TENT AND AWNING
Camper and trailer cushions 4" poly foam HD. $1.00 per sq. ft. 383-8959.

AL'S BOX TRAILERS
Custom built trailers at a very reasonable price.
383-8233 214 Dundas

10X55 2-BEDROOM MOBILE home, furnished or unfurnished in nice adult park. 478-1041 days, 384-8791 nights.

FOR SALE — UTILITY TRAILer. 5x10, good for farm use — very reasonable. What offers? Al's, 214 Dundas, 383-8233.

NEW FACTORY-MADE HIGHWAY utility trailer, c/w lights, $275.
VIC. LAWNMOWER HOSPITAL
834 Johnson, 386-8338

CHIPMUNK CANOPY FOR SALE fits 8' box, windows all round, 658-5420.

168 CAMPERS, TRAILERS AND MOTOR HOMES

Open NIGHTLY till "9"
SAT. 9-5 — SUNDAY 1-5

GET READY FOR SUMMER VISIT

COASTLINE TRAILER
Where you'll find the MOST COMPLETE RANGE OF TRAVEL TRAILER FLOOR PLANS — STYLES AND PRICES, in Greater Victoria. On display now trailers from 15' to 27'.

"KUSTOM KOACH"
The CANADIAN BUILT TRAILER THAT OFFERS MORE STANDARD FEATURES THAN MOST TRAILERS HAVE OPTIONS. Features like: eye-level ovens, 10 gal. hot water heaters, spare tire, carrier and cover, built-in stabilizers, 12 volt lights in the luggage compartments, 30 lb. tanks plus much more.

"TRAVELAIRE"
Since 1963 this trailer has been considered CANADA'S NUMBER ONE TRAVEL TRAILER because of its style, towability and honest to goodness top value.

"NOMAD"
The travel trailer that cost you a lot less money than most, yet gives you a top quality trailer you'd be proud to own. TRY AND BEAT THIS 22 FOOT MODEL FOR VALUE. STANDARD EQUIPMENT INCLUDES FURNACE, 3-WAY FRIDGE, HOT WATER HEATER, SHOWER, TANDEM AXLE, DOUBLE SINKS, FULL PRICE ONLY $4395.00.

PSSST!!
It's here now but we're keeping it a secret because our supply will be limited. The all-fibreglass
"TRILLIUM 13"
FOR COMPACT CARS
It's lightweight — only 950 lbs. It tows like a dream, it's cute as a bunny, it sleeps four.
OUR PRICE ONLY $1895

COASTLINE TRAILER CENTRE
642 Burnside Rd. 388-6021
SEE YOU AT HILLSIDE SHOPPING CENTRE Thurs., Fri., Sat.

TRAILERS? CAMPERS? HARDTOPS? MOTORHOMES?
LOOK OVER this ALL-STAR line-up. SCAMPER, trailers, campers, motorhomes.
TERRY trailers in a variety of sizes.
SOUTH PARK, tandem models only
BOLER, for the small car owner. All are CSA certified.
STARCRAFT and SPORTSCRAFT hardtops, from $895.
PLUS
A good selection of used trailers and campers.
DEAL where you receive courteous friendly service, where CUSTOMER SATISFACTION is GUARANTEED, where financing is easy and WHERE YOU GET a fair price for your trade-in.
OPEN SUNDAYS Noon-5:30 p.m.
PURVIS FLACK TRAILER SALES LTD.
Phone 388-9188
Service Dept. 382-4611

1971 LUXURY SCAMPER 180 trailer, 18', sleeps 6. Toilet, shower, furnace, hot water, sink, basin, pressure tank, electric brakes, stove, oven, 3-way fridge and light. Towing mirrors included. Used 14 days. Better than new. Asking $3,500. 388-9237.

1969 TRIPLE E COMPACT. THIS 13' house trailer sleeps 4 adults, 2 children. Propane stove, fridge, excellent condition. The low profile makes it a breeze to tow, even with small car. Price $1500. To inspect phone 477-8312.

13' TRAVEL TRAILER. Propane stove, sink, ice box, water, sleeps 4. Can finance with no down payment and $30 per month. See it today at National Motors or call 384-8174.

McCALLUM MOTORS LTD. Buccaneer campers for Datsun, Toyota, and Mazda trucks. Priced from only $1,195. It pays to look at Yates and Cook. McCALLUM MOTORS LTD., 386-6168.

FORCED TO SELL — CUSTOM built 9½' camper. Never been used. Ideal family unit. Open for offers. 478-3784, 2765 Spencer Rd., off Island Highway in Langford.

NOTICE TO ALL CAMPER OWNERS: OAK BAY TEXACO stocks tire mounts and bumpers, auxiliary gas tanks, at 1990 Oak Bay Ave., 598-3411.

17' TRAVELAIRE TRAILER with equalizer hitch. Contains gas gridge, stove, furnace and monomatic toilet. Excellent condition. 658-8875.

1970 CADILLAC, AS NEW, $6250. Air hitch control. 26 ft. Streamline demo., a lovely home $6895. 478-4979 to view Bob's Trailers

1964 15 FT. ALOHA TRAVEL trailer, sleeps 5-6. 3-burner stove with oven, ice box, licensed. In excellent condition. $1,000 firm. 743-2791.

WANTED
Factory built camper with 54" cab over and furnace. In good condition. 743-2640 Cobble Hill.

SELF-CONTAINED HI-LO 20' camper, up for living, down for travelling. Save on gas. 658-8125 after 6 p.m.

REAL NICE 16 FT. SHASTA travel trailer. Mirrors, electric brakes and equalizer hitch. Sacrifice, $950. Phone Duncan 748-1105.

17' TRAILER — PROPANE stove, sink, electric fridge, brakes. Room for toilet and gas heater. $1,500. Phone 592-1487.

1971 VANGUARD 8½' WITH 48" overcab, front dinette, ice box, 3-burner propane stove sink, $1,300. 652-2791.

THE POPULAR 1969 22' Scamper, excellent condition, sleeps 8, many extras, air conditioned, $3,995. 479-4056.

MUST SELL 3 BEDROOM, NEAR Mill Bay. Down payment, trailer, boat, motor home or $1,000. 743-9757.

TRADE OR SELL 1968 FORD Custom 500, value $1,150 for 16' or 18' travel trailer. 1015 Tolmie, 383-5533.

1964 SAFEWAY 18' TRAILER, electric brakes, self contained, 2 propane tanks. Quick sale — $1650. Phone 478-6374 evenings.

1970 VOLKSWAGEN CAMPER, Westphalia. Immaculate condition. 479-1211 after 5:30.

1971 8' CAMPER, FULLY equipped, sleeps 4, no cabover. 385-4053.

DELUXE 30-IN. CANOPY, INSULATED, windows and lights. 4001 Carey Rd.

UTILITY TRAILER, 6X10'X2½' with lid, welded frame, lights, $225, 383-6973.

WANTED: 16' OR 17' LATE model trailer with toilet, reasonable. 385-2056.

'67 DODGE VAN, FULLY equipped for camping, no mileage, 592-4408.

WANTED: PORTA POTTI; 48-LB. propane tank; 5,000 B.T.U. furnace. 384-7715.

17' SELF-CONTAINED HOLIDAY trailer, $1,800 firm. 479-5286.

DE LUXE WALK-IN CANOPY. Phone 656-1485.

4X6 BOX TRAILER, $90. PHONE 479-4731.

1966 VOLKSWAGEN CAMPER, excellent condition, 642-3140.

PRINCESS TENT TRAILER, sleeps four, $225, 479-3526.

TENT TRAILER BOAT UNIT; 4½ h.p. motor and extras. 478-2671.

8' CAB-OVER CAMPER, FULLY equipped, low price $850. 652-2290.

168 CAMPERS, TRAILERS AND MOTOR HOMES

EMPRESS PONTIAC BUICK GMC RECREATIONAL VEHICLES

ATTENTION
All camping enthusiasts Our CORDA LANE campers have been reduced to sell at a low, low price of $2150. Come in and see these locally built campers at 2524 Douglas at Kings. OUR JOB IS SIMPLE — WE SELL CAMPERS FOR LESS.

PROWLER SEAGULL SPRITE
'71—8½' CAVEMAN stove, oven, blower fan, large ice-box, SLEEPS SIX $2195
Good SELECTION of "SPRITE TRAILERS" ranging from 13'6" to 18' IDEAL for small car towers
DIV. OF DOMINION MOTORS
1812 Douglas 385-5012

FENNELL'S TRAILER SUPPLIES
Parts — Propane — Repairs
GALAXIE CAMPERS
SPORTSMAN CANOPIES
Open 7 days a week
6459 Pat Bay Hwy. 652-2511

DOGWOOD TRAILER SALES
1969 17ft. TRAVELAIRE. Toilet, fridge, oven and furnace, $2400.
1970 DODGE 1-ton, 13 ft. F.C. Chassis mount camper, $6200.
New 8½' RANDELL camper $1730.

PARTS — PROPANE RENTALS
RANDELL TRAILERS AND CAMPERS 478-6841
Highway 1 and Millstream Rd.

CORDA LANE CAMPERS
Total C.S.A approval
on display this week at Mayfair Centre all week
You must see our new motor-home
478-2461 894 Goldstream

MOTORHOMES
CHAMPION — LOWEST PRICED Quality motorhome in Canada, 18-28 ft., from $7,495. See them before you buy.
IMPALA CAMPING VILLAGE
1070 Cambie Rd., Richmond
273-4454

FACTORY BUILT CAMPER, 5' high, 8' long, ½-ton. $450. Phone 384-5049.

CANOPY CAMPER, FITS WIDE box, insulated, cabinet, sleeps 3. Offers. 477-2445.

WONDERFUL BUY! 24' SELF-contained trailer, never used. Offers? 652-3238.

8½' CAMPER, STOVE, ICE BOX, jacks included. Excellent condition. $1295. 383-6774.

1970 CORSAIRE 19' TANDEM axle, fully equipped, with extras, 558 Cedarcrest Drive. 478-2703.

VOLKSWAGEN WINDOW VAN camper, '64 rebuilt engine, $850. Haldin Motors, 384-6713 anytime.

FOR RENT 16' TRAILER, stove, oven, sleeps 5, $30 week, 382-0636.

18½' KENSKILL TRAVEL TRAILER. Sleeps 6. Fully equipped. $3,500. 478-6245.

TENT TRAILER, SLEEPS 6, $375. Texaco Station, 2230 Sooke Road. 478-4222.

CORDA LANE CAMPERS Full range of sizes — total C.S.A. 478-2461 894 Goldstream Ave.

1971 NORWESTER 16' TRAILER, toilet, furnace, sleeps 6, $2395 or nearest offer. 478-7414.

17' ROLITE TRAILER WITH LEVELER hitch. Reasonable price. No. 16, 1345 Craigflower Road.

FOR SALE 1964 17 FT. TEEPEE Travel trailer, propane fridge and oven, sleeps eight. 477-6286.

FOR RENT: 16' TRAILER WITH toilet, available now. Book for summer. 478-6715.

'70 VOLKSWAGEN WESTPHALIA — one owner — propane stove. Many extras. Phone 384-9229.

WANTED: HARDTOP TENT trailer, 479-2700.

FOR RENT, $45 WEEK. 9' camper, (no truck), 478-6192.

1964 CITATION, 15' SLEEPS 5, $995. 479-7725.

14' TRAILER, ALL EQUIPPED, $700, or best offer. Phone 479-6041.

8' CAB-OVER CAMPER, SLEEPS 5, $950. 658-5511.

TENT TRAILER FOR SALE, $80. Mr. Wood, 385-1109.

2½ BED F.E. WOODS TRAILER. 656-4255.

WANTED HARDTOP TENT trailer, fairly new model. 478-7326.

SOFT TOP TENT TRAILER, sleeps 4, $400 or offer. 479-2912.

MAVERICK HARDTOP CAMPER trailer, sleeps 6, $750. 479-3332.

169 MOBILE HOMES AND PARKS

BOB'S TRAILERS

MARLETTE FOUR SEASONS
New stock of ARISTOCRATS here now
All are rigid safety coded by today's standards
LO-LINER standard model 16. Sleeps 6
8'6" Camper
All new model 18' STL
See our 2-bedroom 12-68 PARKWOOD
Very nice home set up at $12,450
1-Bedrm. 10-34 good shape $3895
1-Bedrm, as new 8-27, hurry at $4995 — includes hitch, brake control, mirrors.
EAZLIFT HITCHES installed anytime
386-3623 478-4979

HAVE SPACE TO ACCOMMODATE up to 40' no pets or small children, near Colwood corner. 478-4562.

1970 MOBILE 44X12'. 1-bedroom, twin beds, 16' patio. Adult park. Near shopping. New furniture. Offers? 478-5669.

MOBILE HOME IN GOOD CONDITION, 10x40, located at Centennial Trailer Court. Please phone 384-1786.

12X48, 2 BEDROOMS, UNFURNISHED. Adults. Goldstream Villa. $6,300. 478-2458.

10X46 FURNISHED MOBILE home, nicely situated Langford. Rent or sell. 478-1607. Suit couple.

LANDSCAPED MOBILE HOME, Triple Oak Park, No. 6 1345 Craigflower Rd. Call 386-1639.

12X56 3-BEDROOM GENERAL. Excellent condition. On family park. 478-2838.

169 MOBILE HOMES AND PARKS

TOTE-EM TRAILER SALES
"One-owner Homes"
—12x64 SAFEWAY CUSTOM MANOR, 2 bedrooms, centre kitchen, featuring extra large living room, quality wall-to-wall carpeting throughout plus patio awning, skirting, stairs and with a choice fully landscaped lot in Tri-Way Mobilehome Park. A true QUALITY home $11,200
—12x60 ROLLOHOME — 2 bedrooms, dutch kitchen, walnut panelling plus a Spanish decor, make this a most attractive home, fully furnished and ready for immediate occupancy. $13,200
—10x55 BELMONT — 2 bedrooms, front kitchen, large windows, bright interior, easily maintained lot, completely set up and a warm comfortable home. $6395
—12x52 SAFEWAY DUTCHES — 2 bedrooms, centre kitchen, gun-type furnace $8495
All these units are located in TRI-WAY MOBILE HOME PARK — 2741 Spencer Rd.
For appointment to view please phone
478-1041 (days) 384-8791 (nights)

TRIANGLE HOMES
ASHCROFT
3-bedroom home, built by Mariner Homes Ltd. of Penticton. A delightful home consisting of 1056 sq. ft. of comfort and elegance. All Mariner Homes are built to NHA standards and approved by CMHC and VLA.
PREMIER
For fun, for relaxation, but most important for LIVING. Handsome luxurious appointments throughout, available in many floor plans and sizes.
All our homes are Canadian built and have total certification.
2435 Trans-Canada Hwy. 478-1774
Open 7 days a week for customer convenience

GLENKEY MOBILE HOMES LTD.
2745 Douglas at Hillside
Glendale, Parkmanor
El Monte, Bon Prix
WEEKEND SPECIALS
12x44 Skyline 2 Bdrm. Ideal starter home. Reg. $6,895. Now $5,995, no down Pmt. O.A.C.
ALL NEW BON PRIX
12' wides and 24x52 house.
385-2491 385-2493

BY OWNER
1965 Knight mobile home, 12x55, very good condition. Two bedrooms with attached porch. Fully furnished with wall-to-wall carpeting. Colored appliances, lots of counter space. $7,500 firm. 478-3359.

8'X30' TRAILER (CSA) WITH bathroom, propane cooking. Removable 10'x12' room on side. Panelled to match with thermoglass patio doors. Storage shed 8'x10'. All in excellent condition. Reasonable offer considered. 384-1828 or 385-9681.

MOBILE HOME SPECIALS
New, 12'x61' furnished, ready to move in, $8950. Other 12' wide from $6500 up.
Shillington's Mobile Home Sales
1261 Goldstream 478-1509
Office: Ray's Lakeside Trailer Park

OPEN HOUSE
at "Hidden Valley" 2500 Florence Lake Road, Sat., Sunday, 1-5 p.m. Double and single wide homes on view at that location, also at 2524 Douglas St., 386-3291. Wagon Train.

GLENKEY MOBILE HOMES LTD.
"Your key to better living"
2705 Douglas St. at Hillside
385-2491 385-2492

GOLDSTREAM MOBILE HOMES LTD.
COMMODORE — ATCO HOMES MODULINE
2885 Trans-Canada Hwy. 478-1751

FURNISHED 1970 12'X52' TWO-bedroom Squire, with 8'x24' annex, carpeted living room and master bedroom, $2200 down or best offer. Continue monthly payments of $102. Located at Pedder Bay. 478-6703.

EXCELLENT BUY! SAVE $2000 on immaculate 17 month old 12'x60', 2-3 bedroom, free skirting, storeroom, patio, porch, fencing, bunk beds, carpeting, etc. $1,500 down Resume payments. 478-5009, 477-1711.

FOR SALE BY OWNER, 12X52' 2-bedroom furnished, coloured appliances, automatic washer, carpet and cushioned floors. In family park, skirts and porch. Home C.S.A. approved. 478-6402.

TUXEDO MANOR. 56X12. ALMOST new. 2 bedrooms. Separate dining area. Large sundeck, carport, tool shed. Adult park. Fully furnished, $12,500 cash. 478-6162.

ROCK-BOTTOM PRICE ON luvly little home. Must sell by end of week. 30'x8' Kenskill with extension. $2,000. 314 Goldstream Avenue, No. 5.

10X41 FURNISHED WITH 8'16" addition and cabanna. Will take boat or car as downpayment. Price $4,500. Must be moved from present location. 478-7329.

WELLS O' WEARY TRAILER Lodge, waterfront, 5 miles west of Sooke on West Coast Rd., 385-3674, 642-5465.

MUST SELL BY MAY 1. 1969 Safeway 3-bedroom mobile home. Fully furnished. A real bargain at $7,995 or ? 642-5125.

TRANSFERRED, MUST SELL 1970 Four Seasons 12x64, 3-bedroom. 1½ bathrooms. Adult park. $8900. 478-2391.

10X55 2-BEDROOM MOBILE home furnished or unfurnished in nice adult park. 478-1041 days, 384-8791 nights.

10X55 MOBILE HOME, 2 BEDrooms, excellent shape, 478-7562.

10X55, 3 BEDROOMS, $6,900 OR offers. 478-2516 evenings after 5.

181 TOURIST ACCOMMODATION

WATERFRONT COTTAGE, Saltspring Island for rent, $50 week, on Weston Lake, fully equipped. Call 653-4336 Ganges for additional information.

DE LUXE BACHELOR AND 1-bedroom suites, fully furnished, daily, weekly, monthly. 1940 Fort. 592-9516.

GUEST HOUSE, ROOMS, DINING room and lounge, very reasonable. 386-6903.

GUEST HOUSE, BED AND breakfast. All meals available. Reasonable. 386-6903.

185 CONVALESCENT AND REST HOMES

FOR VACANCY LIST In B.C. Resthome Association Homes. Licensed and government approved. Phone 385-0731.

LOVING CARE FOR MOTHER or Father. Call Mrs. Mack, 383-9315. Fairfield Rest Home.

OAK BAY. LADY TO SHARE large room in small guest home. 598-4423.

CHARMING ACCOMMODATION. Ladies. No stairs. Nutritious meals. Kindly attention. 384-0693.

VACANCY FOR LADY AT THE English Manor Rest Home. 382-7406.

190 ROOM AND BOARD

DELIGHTFUL ROOM SUITABLE for single or double. Newport and McNeil area. Bus close by. Breakfast in bed. Lunch and dinner, evening refreshments. Lovely verandah. Quiet, select neighbourhood. Personal services including laundry. Victoria Press Box 558.

ROOM AND BOARD AND tender loving care for seniors. Very reasonable rates. 388-7289.

ROOM AND BOARD. ELDERLY gentleman only. 385-2753.

VACANCY IN GUEST HOUSE for retired lady or gent. 383-7797.

ROOM AND BOARD FOR MAN. Good meals. On bus line. 384-3672.

MAN FOR ROOM AND BOARD. 388-4817.

GOOD ROOM AND BOARD, homey atmosphere. 592-4150.

190 ROOM AND BOARD

THE GLENSHIEL HOTEL offers full hotel services to retired guests. Reasonable rates include 3 excellent meals, afternoon tea, elevator and TV lounge. Close to downtown and Beacon Hill Park. 383-4164.

LARGE PRIVATE ROOM AND board in family home, Stadacona Park area. Working man. 386-9740.

COMFORTABLE ROOM IN SPACIOUS home, private bath, retired single only. 388-4134.

GUEST HOUSE, EXCELLENT room and board daily, weekly or monthly, 386-6903.

ELDERLY GENTLEMEN. SEMI-bathroom. Close to shopping, 2 buses. 385-1136.

ROOMMATE WANTED, PREFER working girl, $90 inclusive. May 1st. 388-4642.

COMFORTABLE ROOM NEAR town and Beacon Hill. 315 Vancouver Street.

GUEST HOUSE. EXCELLENT room and board. Weekly or monthly. 386-6903.

191 ROOM AND BOARD WANTED

WORKING GENT, 27, REQUIRES room and board in private home, preferably with private bath. 384-1997.

193 ROOMS TO RENT

WANTED
Quiet working girl
Beautiful large room
Fairfield
Clean comfortable living at its best. Share full kitchen and bathroom with one other girl. Nicely furnished, on bus. First to see will rent! $78 p.m. Ph. 383-5836.

$60
743 Vancouver Street — Furnished rooms with stove and fridge. Men residents only. Call:
P.R.BROWN AND SONS LIMITED
762 Fort Street 385-3435

HARRIS GREEN APT. HOTEL Clean rooms, $15, $18 and $24.50 a week, parking, laundry, community kitchen. Downtown at 921 Pandora. 386-9083.

SPACIOUS BED-SITTING ROOM, community kitchen, utilities supplied. Oak Bay Junction area. Suitable for two sharing. 383-3141.

2 GIRLS TO SHARE 3-BEDROOM furnished apartment, May 1st-Sept. 1st. $50 each per month includes utilities. 592-0277.

ROOMS, SINGLE $4 UP. $16 weekly. Breakfast available. Roccabella Guest House 777 Blanshard 385-9030

HIGH QUADRA. QUIET SLEEPING room. Separate entrance. Working gentleman. 479-7043.

NEW ENGLAND HOTEL. QUIET, clean rooms. Downtown. Reasonable rates. 1312 Gov't St., 382-1825.

ESQUIMALT. ALL FOUND. Kitchen privileges. Men only. $55. 478-1067, 479-3615.

NICE CLEAN FURNISHED room. Cook-Maplewood. $50. 386-0462.

ACCOMMODATION FOR QUIET business girls. $60 per month. 385-4520.

SLEEPING ROOM. KITCHEN privileges. James Bay. Phone 384-0859.

FOR WORKING MAN, OWN ENtrance and bathroom, all found, 383-8619.

REDUCED RENT FOR OLDER person for caretaking. 388-4678.

FURNISHED ROOM FOR 2 PEOple with kitchen facilities. 388-4678.

LADY WILL SHARE EXCEPtional home, girl, $65. 386-1730.

SMALL ROOM, $55. LOWER Cook area. 383-0381.

197 HOUSEKEEPING ROOMS TO RENT

SCOTT APARTMENTS
Extra-large L H K rooms for middle-aged or elderly tanants. Hot and cold water, gas ranges, cablevision all rooms. 2659 Douglas St. 382-1221.

RITZ HOTEL
Convenient downtown location
Elevator service — cablevision
Daily, weekly or monthly rates
710 Fort St. 383-1021

NICE CLEAN UPSTAIRS ROOM with kitchen and bathroom. Everything included. Woman only. Call after 4 p.m. Available May 1. 382-3234. 1051 Princess.

ATTRACTIVE, FURNISHED, quiet, free TV., walk downtown, $60. 386-1629, evenings and weekends.

1140 FORT STREET, $40, ROOM with kitchenette; kitchen and living room with ½ bedroom, $65. Mature ladies only. 383-9593.

BEACON HILL, FURNISHED 2 bright clean rooms, stove, fridge, cable, utilities included. Lady. $78. 383-5805 or 592-9172.

FAIRFIELD. LARGE FURnished front room with kitchen facilities. Also 2-room furnished suite. Available May 1st. 385-0195.

CLEAN, BRIGHT, CARPETED room, close to town, fridge, stove and all utilities included. $70. 479-2632.

LARGE FRONT ROOM AND kitchenette, corner Cook-Queens. Suit working man or pensioner. Apply 2220 Cook. 384-9045.

ATTRACTIVELY FURNISHED house keeping room, includes electric stove, and fridge. Fairfield. Prefer reliable party. $76. 598-3245.

ROOMS SUITABLE LIGHT housekeeping, board optional, near town. 315 Vancouver.

CLEAN ROOM, ALL FOUND, kitchen facilities, 1010 Linden, Caretaker, 384-7504 after 5.

HOUSEKEEPING ROOM FOR elderly person. Available May 1. Phone 382-6681.

$75. — CLEAN, ATTRACTIVE bachelor accommodation. Sink, stove, fridge. 1618 Richmond.

2 SEPARATE ROOMS, COMfortable, near park, Fairfield, sea view. 382-0541.

LARGE, QUIET FRONT ROOM for lady. Electric rangette, $55. 651 Trutch at Richardson.

2 FURNISHED ROOMS, KITCHen, $95. Utilities included. Gentlemen. 127 Menzies. 478-3649.

SMALL FURNISHED SUITE with TV. 615 Vancouver Street. 384-0627, 384-0120.

BRIGHT, WARM, BASEMENT room, fully furnished, $45, city centre, 385-4237.

FURNISHED BEDSITTING-ROOM and kitchenette, clean and quiet, downtown, $70. 385-3284.

NEAR FORT, COOK, FRIDGE, stove, free cablevision, parking. 384-5920.

FAIRFIELD, LARGE ROOM with kitchen for young girl, $60. Available April 24. 384-3085.

CLEAN ROOM, ALL FOUND, kitchen facilities, 1010 Linden, Caretaker, 384-7504 after 5.

SECOND FLOOR ROOM, HOTplate and fridge. Suit non-drinking pensioner, $30 month. 1216 Fort.

FAIRFIELD, SELF-CONTAINED room, near bus, working person, $55. 383-2085.

FURNISHED, LINEN SUPPLIED, available June 1. Elderly gent. 388-6186.

SHELBOURNE — K-MART, ROOM — suit gent. Separate entrance, kitchen. 477-1654.

COLOR TV AND CABLEVISION, sink, stove, fridge. Suit working man. $65. 386-9309.

LIGHT HOUSEKEEPING, $30 A month. 2713 Rock Bay.

CLEAN, OWN KITCHEN AND sink. All found. 1007 Johnson.

1019 RICHMOND. LADIES ONLY. $50. 382-1436.

CLEAN ROOM, AUTOMATIC heat, furnished. 383-6675.

SINGLE HOUSEKEEPING ROOM, $55 month. 385-8360.

LARGE BEDSITTING ROOM, kitchenette, quiet only. 382-0227.

HOUSEKEEPING ROOM. ALL found, $50 month. 592-3474.

199 HOUSEKEEPING ROOMS WANTED

WANTED, MAY 1, CLEAN housekeeping room near Burnside. Reply Patricia Mazurchyk, 3562 West 3rd Avenue, Vancouver.

FEMALE REQUIRES FURnished room. Town and Country area, May 1st. 388-7980.

200 APARTMENTS TO RENT UNFURNISHED

THE SEAGATE
707 ESQUIMALT ROAD
PHASE ONE NOW OPEN ON VICTORIA'S HARBOUR WATERFRONT.
WITH VERY LARGE INDOOR HEATED SWIMMING POOL AND HYDROTHERAPY POOL
WITH RECREATIONAL FACILITIES BEYOND COMPARISON ON VANCOUVER ISLAND
EARLY VIEWERS HAVE FIRST CHOICE FOR WATERFRONT AND VIEW SUITES
ADULTS ONLY NO PETS
FOR RENTAL INFORMATION PHONE RESIDENT MANAGER, 383-8469. OFFICE 388-6100
Diamond Developments Ltd.

TUDOR ESTATES LTD.
2030 Douglas St.
THE RICHELIEU
3187 Shelbourne St.
Phone 592-0554
1-Bedroom from $127
2-Bedroom from $166
THE FONTAINEBLEAU
3159 Shelbourne
Phone 592-1761
1-Bedroom $130
2-Bedroom $166
These twin apartment buildings are situated close to all shopping and transportation and offer all modern apartment conveniences.
CHARTWELL HOUSE
1343 Harrison St.
Phone 383-9414
1-Bedroom from $125
2-Bedroom from $151
Located on a quiet street close to all transportation, wall-to-wall, drapes, cablevision, heat, controlled entrance all included.
ADULTS ONLY, NO PETS

CHRISTIE POINT APT.
PORTAGE INLET WATERFRONT
2-bedroom suites, family $145-$150
FEATURES:
Rent includes heat, range, fridge, cablevision, no thru traffic, 4 playgrounds, boat dock, hobby room, games room, nursery school, outdoor HEATED pool, Schools close by, excellent water views. Phone for appointment. 2951 Craigowan Rd.
385-0644
—NO PETS—

ELMWOOD TERRACE
1399 STANLEY
Available now. 1 and 2-bedroom suites. Situated within walking distance of town. Wall-to-wall carpet. Controlled entrance. Cablevision. Sauna, recreation room. Reasonable prices. Phone 384-1780, A. H. Howell, Manager.

QUADRA VILLA
QUADRA AT TOPAZ
1 and 2
CHILDREN WELCOME
Sundeck, patio, drapes, cablevision, laundry and parking.
2 bedrooms — $149
3 bedrooms — $159
Resident Manager, Ste. 2654
382-0722

THE HENRY HUDSON
576 SIMCOE ST.
All Luxury Features
Two — 1-bedroom, $140, $146
SUITABLE PETS ACCEPTED
Phone J. Y. Woods, 386-6446
Slegg Bros. Realty

GOODACRE TOWERS
350 and 360 DOUGLAS ST.
Directly opposite Goodacre Lake in beautiful Beacon Hill Park. Customary highrise amenities. Studio, 1 and 2 bedrooms available. Mature adults only. Sorry no pets. For further rental information phone 385-8111, 9 to 5.

UNIVERSITY GARDEN HOMES 2 and 3-bedroom townhouses, 1½ bathrooms, family room opening on spacious lawn. Sundeck and inner court. Parking, heat and hot water. Cablevision and drapes, appliances included. No pets. $210 and $185 per month. 386-6235.

1 BEDROOM, $129.00
CHERRY BLOSSOM COURT
310 ST. JAMES ST.
Also 2-bedroom corner suite. $167.
Phone 382-4546 or
P. R. BROWN and SONS LTD.
762 FORT ST. 385-3435

OLYMPIC VIEW
1160 ESQUIMALT RD.
New building. Ideal location. All modern facilities and lovely large suites. Available May 1st:
One 2-bedroom suite, $180
Resident Manager, 384-9121

CAMELOT APTS.
UNIVERSITY DISTRICT
3820 SHELBOURNE
1-bedroom vacancies, $126 and $138. No children or pets. Free parking and laundry. 477-4320.

EXTRA LARGE UPPER SUITE, 2 bedrooms, range, fridge, water, heat, garage. No Saturday calls. 656-3071.

VIEW ROYAL, SELF CONtained, 1-bedroom lower suite, electric heat, no children, no pets, 479-2760 or 478-4657.

2 BEDROOMS, HEAT AND light included, city centre. $100. 383-1496.

ROYAL REEF APARTMENTS 640 Dallas Rd. 2 bedroom. $160, 385-3839.

GELAINA COURT Large 1 bedroom suite, $125, 2170 Haultain St. 382-3720.

BURNSIDE - TILLICUM, 1-BEDroom basement suite, $125, utilities included. 383-2218.

SELF-CONTAINED 2-BEDROOM, all electric, Victoria West, $70. 383-8601 or 383-9085.

GORGE WATER VIEW. 3 BEDrooms, sundeck, $175. Available May 1st. 383-5796.

IN TOWN. MODERN ONE- AND two-bedroom suites, $118 and $145. 386-0015.

TWO 1-BEDROOM SUITES $95 and $105. Also 1 bachelor, $92. Apply Apt. 10, 425 Wilson.

THE CORONA 1-bedroom modern suite, $120. 382-0248.

1- AND 2-BEDROOM, NEAR Naden. Phone 656-1779.

1-BEDROOM, $115 A MONTH. 382-2981 after 5 p.m.

1 BASEMENT 3 BEDROOM apartment. $135. 383-5310.

1 BEDROOM, $95. BACHELOR, $85. May 1st. James Bay. 383-8614.

BACHELOR SUITE, STOVE AND fridge, $90 per month. 385-3587.

200 APARTMENTS TO RENT UNFURNISHED

MT. TOLMIE RIDGE APTS.
Panoramic views, 106 outstanding deluxe suites on a six acre private park.
—Heated indoor swimming pool
—Sauna bath
—Hydro-therapy pool
—Billiard room
—View lounge
—Hobby room
—Work shop
—Enclosed parking
—3 elevators
—Concrete floors
—Excellent soundproofing
ONE BEDROOM from $145.00
TWO BEDROOM from $190.00
THREE BEDROOM $285.00
—Enclosed parking included in rent.
—Many suites contain two bathrooms.
—Some suites feature shag carpets.
—Deluxe 30" coloured range.
For further information call:
Mr. R. Bowlby
598-1121

OAK BAY
WINCHESTER COURT
"Beautiful Courtyard Entrance"
—92 de luxe extra spacious suites
—Quality wall-to-wall carpeting
—Concrete floors, Dble. walls
BILLIARD ROOM
SAUNA ROOM
WORKSHOP
—Walnut kitchen cabinets
—Feature wall, china shelves
—Colored appliances
—Cushion floor, kitchen and bath
—Generous living areas
—All suites include heat, cablevision, drapes, storage, parking
—Courteous resident managers.
BACHELOR $122
ONE-BEDROOM from $135
Call Mr. and Mrs. A. Greul, No. 417-1063 Foul Bay Rd. — 592-6345

"THE OAK BAY MALL"
2025 OAK BAY AVE.
Centrally located to bus, shopping centres, UVic Jubilee and leisure areas. Luxury apartment with bright de luxe suites.
—All suites include heat, cablevision, drapes, storage, parking.
TWO-BEDROOM $168
Mr. and Mrs. R. McIndoe
Suite 202 — 598-2666

"THE ROYAL RICHMOND"
JUBILEE AREA
FREE ELECTRICITY
Best rental value in the area.
BACHELOR $122
Mr. N. Demmons 386-0621
No. 201 — 1720 Richmond Rd.

PARK PACIFIC APTS. LTD.
For details and transportation to view all above suites, call Mr. R. Bowlby, Prop. Mgr. 598-1121.

"Where tenants are people, not numbers on doors."
BRIERWOOD MANOR
465 Niagara Street
NEW!
NOW RENTING
Close to park, sea, city centre. Including the following features:
—Wall-to-wall shag carpeting.
—Superior soundproofing.
—Hot water heating.
—Private balconies.
—Plenty of parking.
—Colored appliances.
—2-door fridge.
—Double drapes.
—Cablevision.
1-BEDROOM FROM $133.00
2-BEDROOM, one only $183
Res. Manager 388-6355
MONTREAL TRUST
386-2111 1057 Fort St.
For viewing and transportation.

BOWKER MANOR
OAK BAY
2233 BOWKER AVE.
Rent includes hydro, heat, cablevision, parking, W-W carpets. 1-BR suites from $135. Quiet location. Available now.
BROWN BROS.
ON BLANSHARD
385-8771 Anytime!

BRAND NEW
CRAIG CARRIE APTS.
Handy location, wall-to-wall shag carpet, drapes, colored appliances, 4-piece vanity bathroom, sliding doors to private balcony. Coin laundry, free cablevision, heat, hot water and parking. 1-Bedroom $125. Bachelor $100. 860 Carrie Street off Craigflower Rd. 385-5428 or 386-7927.

OSTERLEY COURT
1520 RICHMOND, NEW
Soundproof concrete floors
Controlled entrance
Wall-to-wall carpets, drapes, cablevision, electric heat and parking included.
1-Bedroom $135
2-Bedroom $165
Resident Managers
386-1767 or 477-1062
Sorry No Children or Pets

NONALEE MANSIONS
2626 COOK
High elevation, panoramic views of mountains and sea. Close in, on bus line. Available May 1st. Limited number of one-bedroom suites. Wall-to-wall carpets, colored appliances, vanity bathroom, balconies, cable, heat and parking included at very moderate rent. Sorry no children or pets. For appointment to view, please phone 385-0987.

$115
ONE-BEDROOM SUITE
Grant Heights
1265 Grant St. Ph. 384-7355
Sunridge Apts.
1244 Balmoral Rd. Ph. 383-5555
Rosewood Apts.
2558 Quadra St. Ph. 388-4838
P. R. BROWN and SONS LTD.
762 Fort Street 385-3435

— THE ROYAL SCOT —
425 QUEBEC ST. — PH. 385-3543
New apartment building with furnished suites; indoor pool, hydrotherapy pool, saunas, shag carpets, underground parking, laundry, games room. Mr. and Mrs. A. P. Pern—Resident Mgrs. P. R. BROWN and SONS LTD.

BABIES WELCOME
1-bedroom suite in new small quiet block. Jubilee area. Cable TV, etc. 386-3784.

1 Bachelor
2-Bedroom
Offering 6 and 12 month leases at discount of 2½-5%. Sauna, games room, 100% sea view. 383-7252.

945 ESQUIMALT RD. $135
Nice 2-bdrm. Stove, fridge, carpet and drapes. Available May 15.
1260 PEMBROKE $115
Stove, fridge, carpet, drapes, includes heat, water and cablevision.
DON STRIPLING 386-1361
Canada Permanent Rentals

KINGS ARMS
1 BEDROOM, $125
Large carpeted suite, drapes, controlled entrances, cablevision, balcony, free parking. Adults. No pets. 477-8968, 592-9295, 386-7545.

LARGE LIVING ROOM, DINette, kitchen, bathroom, in modern block near Queen Victoria Hospital. Cablevision, laundry room, 1 bedroom, $120. Adults. 386-2385.

3-ROOM, SELF-CONTAINED suite in small modern block, Oak Bay Avenue, $110 rent, including heat and hot water. 383-5732 or 598-2903.

$110, ATTRACTIVE ONE-bedroom suite, Fort St. area. Heat, water, stove, frig., laundry. On bus stop. Adults. Immediate possession. 477-5617.

ARLINGTON COURT 382-6072 Large 1-bedroom suite, top floor, wall-to-wall, free laundry, $135. 430 Michigan.

LARGE 1-BEDROOM SUITE. Wood and carpeted floors, fridge. Stove, free laundry, $110 per month. 642-5520.

1-BEDROOM SUITE, OLDER James Bay block. Private front and rear entrance. Fireplace. $100. References. 385-4666.

3 BEDROOMS, $135. COLWOOD-Langford, 2 children welcome. 477-2548.

SIDNEY. $110. MAIN FLOOR 1-bedroom suite. Available now. 656-2016.

$110, ONE-BEDROOM, COLWOOD-Langford, one child welcome. 477-2548.

LARGE 1-BEDROOM SUITE, ground floor, $100 per month. Phone 382-7916.

LARGE BACHELOR SUITE, $85 month. 383-3114.

2 BEDROOMS, $125, MAY 1. Call after 6, 386-3868.

2-BEDROOM SUITE, WILKINSON Rd. area. 479-1204.

1-BEDROOM SUITE RICHMOND-Fairfield, $115. 384-0894.

200 APARTMENTS TO RENT UNFURNISHED

GRANADA COURT
1233 FAIRFIELD ROAD
PRESTIGE APARTMENT
One-bedroom from $135
Two-bedroom from $185
Sauna
De luxe suites with vanity and dressing room in master bedroom.
Corner suites with windows in dining area.
Billiard room.
Hobby area.
Controlled entrance.
Wall-to-wall carpeting.
Soundproofing.
Bus passes door.
The most spacious suites in Victoria.
RESIDENT MANAGER
388-5057
KER and STEPHENSON LIMITED
385-3411

LORD AND LADY SIMCOE
The Simcoes
"Victoria's Prestige Address"
One and two-bedroom
Furnished or unfurnished
Large heated pool in
Delightful Garden Setting
Saunas
Soundproofing
Wall-to-wall carpet
Free outdoor parking
Recreation room
Lounge
Cablevision
Controlled entrances
440-450 Simcoe St. 385-3111

CARRIAGE HOUSE
1020 BURDETT AVE.
Lovely new building, close to downtown area. Here are just a few of the features of CARRIAGE HOUSE.
—W-W carpeting
—Balconies
—Free parking
—Colored appliances
—2-door fridges
—Therapy pool and sauna bath
ONE-BEDROOM, from $135
TWO-BEDROOM $180
RESIDENT MANAGER 384-4365
BROWN BROS.
AGENCIES LTD.
385-8771 Anytime!

RITHET PLACE
500 Rithet St. 385-2559
NEW MODERN SUITES
Only block from Dallas Rd. waterfront.
Bachelor $115
1-bedroom $125
2-bedroom $170
Small Child Welcome
Wall-to-wall carpets, drapes, electric heat, cable TV and parking included.

DUNSMUIR HOUSE
831 Dunsmuir Road
(off Esquimalt Road)
ON VICTORIA'S HARBOUR WATERFRONT
Quiet prestige apartment — Beautiful garden setting, panoramic ocean views, penthouses, real fireplaces, controlled entrance, pressurized halls; games room, electric heat, spacious bedrooms, large patios. Covered parking and ground floors.
1-Bedroom from $145
2-Bedroom from $165
3-Bedroom from $195
Available Now
Adults only. No Pets.
View anytime
Res. Mgr. 388-4943

THE MARY STUART
1035 McCLURE
Comfortable, quiet, large, one-bedroom suite in new Fairfield apartment.
Third Floor Front-Facing Suite — $139
Mature adults only. No pets. Resident Manager, 384-8223 Diamond Developments Ltd.

WELLINGTON MANOR
1670 FORT ST.
Excellent location, close to stores and transportation. Hardwood floors in all suites. Modern conveniences. Resident manager.
1-BEDROOM FROM $120
2-BEDROOM FROM $155
BROWN BROS.
AGENCIES LTD.
385-8771 Anytime

TUDOR ESTATES LTD.
2030 Douglas St.
THE PONDEROSA
1184 Esquimalt Rd.
Two-bedroom suite $142
Drapes, heat, cablevision, electric kitchen, elevator and controlled entrance. Close to shopping and transportation. Phone 382-6936. Available April 1st.
Adults Only, No Pets

SWIFTSURE APTS.
540 Rithet St.
384-1004
2-bedroom $140-$170
1-bedroom $130
Bachelor $110-$115
1 block from ocean, handy to shopping.
Barrington Enterprises

MARIFIELD PARK
562-6 Simcoe St.
Large beautifully decorated apartment with sunken bath. 12 x 15 bedrooms, plush wall-to-wall carpets. 1 bedroom from $125. Adults only. No pets. Res. Manager 383-7628. Goward Development Ltd.

THE BELGROVE
1-bedroom, de luxe, top floor, elevator, hardwood floor, bus, free laundry, adults. 1505 Belcher, corner Oak Bay Avenue, 382-7405, Mrs. Wyle.

ESQUIMALT, MODERN 2-BR, $110. Electric heat. Tenant pays utilities. Vacant May 1, 1972. Western Homes Ltd., 382-9513, Eves. 479-7217.

COACH HOUSE APARTMENTS, 1255 Grant Street. Bachelor suite, $95. Bachelor suite with balcony, $98. Both available May 1st. 384-2295 or after 5 p.m. 598-3110.

ESQUIMALT, 1-BEDROOM. Heat, cablevision, drapes included. 2 adults only. April 15th or May 18th. $115. Phone 385-6598.

675 NIAGARA ST. DE LUXE suites. 1 one-bedroom, 1 bachelor. On bus line. Next to Beacon Hill Park. Centennial Court. 382-9407.

GRANITE HOUSE
2100 Granite, Oak Bay
bedroom suite, $180. Call Manager, 592-7673.

2-BEDROOM SUITE IN FOUR-plex. $135. Stove, fridge and cablevision. Fort-Foul Bay area. 592-6401 or 385-6021.

BEACON HILL PARK
Spacious 1-bedroom suite, $125, May 1. Park Lodge Apts., 912 Heywood, 382-4464.

GORGE TERRACE APTS.
1-bedroom suite for May 1st. Phone 382-3737.

UPPER DUPLEX AVAILABLE May 1. 2 bedroom, stove, fridge, hot water and heat included, $135. 384-8717.

BERKELEY APARTMENTS, 1019 Rockland, 2 bedrooms, $135. Adults. 384-1847, 382-3955.

200 APARTMENTS TO RENT UNFURNISHED

FOR TRUE RENTAL VALUES CHECK THESE APARTMENTS

MADRONA MANOR
1955 ASHGROVE
Spacious, comfortable 1-bedrm suite in modern apt. blk. Quiet yet convenient, area. $130 P.M. Res. Manager, 385-7872.

SPRINGRIDGE APTS.
1235 BALMORAL
Modern well finished Bach. Suite, close to town, $110 p.m. Phone 384-9335.

KING ARTHUR APTS.
1660 FORT ST.
Well designed modern apts. 1 Bedrm apts. Avail Now and May 1st. $130. 1 Bedrm apt. Avail now, $125. Res. Manager 384-8544.

DAYMER
2150 CADBORO BAY RD.
Bright compact 2 bdrm. apt. $135, avail. May 1, opposite Oak Bay High. Phone 592-1105 or 384-9335.

CROFT HOUSE
128 CROFT ST.
QUIET AREA—2 bedrm apt., $155, and 1 bedrm apt., $132. Available now. Situated close to parliament bldgs., sea front, shopping and bus line. Walking distance to town. Modern well designed suites. Res. Manager, 382-8096.

ROCKLAND HEIGHTS
1791 ROCKLAND
2 bdrm apt. $150, all avail. May 1. Apts. have modern conveniences and many extra features. Res. Manager, 388-6349.

CAVALIER APTS.
1400 CAMOSUN
Close to city — modern 1-bdrm. apt. $125, 2 bdrm. apt. $155. Both Avail May 1. Block on quiet cul-de-sac. Res. Manager, 386-1029.

ROYAL SOVEREIGN
1678 FORT
Attractively designed modern 1 bdrm apt. $135. Avail. May 1. Block features roof top lounge and sauna bath — located close to shops, hospital, and convenient to bus line. Res. Manager 382-9064.

LELAND BLOCK
2512 DOUGLAS
One 1 Bdrm. Apt. $95. Avail May 1, Res. Manager, 384-5830.

CLOSE TO CITY
Comfortable Bach. Suite $65.00. Walking distance to town — convenient to shops and bus. 384-9335.

A. BERNARD AND CO. LTD.
655 Fort Street 384-9335

CHARTER HOUSE
435 Michigan
384-8923

REGENT TOWERS
415 Michigan
383-6216
AVAILABLE
—Bachelors
—1-bedrooms
—2-bedrooms
—Swimming pool
—Covered parking
—Cablevision
—Located in spacious well-kept grounds
—Pleasant stroll to downtown
—Choice ocean view
All Rental Enquiries Welcome
Managed by NORTH WEST TRUST
386-3534

"Where tenants are people, not numbers on doors."
FORT ELFORD
1410 Elford Street
Large spacious suites in modern well-maintained building in convenient location. No extras, all services except telephone included.
BACHELOR $120
1 BEDROOM $140
Res. Manager 385-8228
HARRISON HOUSE
1417 Harrison Street
Modern new block in quiet location with every convenience. An infant under 2 considered.
1 BEDROOM FROM $125
RES. MANAGER 385-2205
BRIERWOOD MANOR
465 Niagara Street
A new building, built by owner to high standards with all the latest features. Close to park, sea and city centre.
1 BEDROOM FROM $133
2 BEDROOM, one only $183
Res. Manager 388-6355
LEELA HEIGHTS
1527 Fort Street
A modern building at Oak Bay Junction convenient for all transportation and shopping services. An infant under 2 welcome.
1 BEDROOM $130
RES. MANAGER 384-7891
MONTREAL TRUST
For viewing and transportation 386-2111 anytime.

Would you like the convenience of apt. living and the privacy of a single family home?
Try OLYMPIC'S COURT
827 Selkirk St.
Each beautiful suite has its own entrance to afford you the MAXIMUM IN PRIVACY
W-W carpet, drapes, fridge and stove in each suite and of course all utilities are
Included In The Rent
Now Renting Fr $132-$141
Call 382-5586 or 388-5561
A. E. LEPAGE
BOULTBEE SWEET LTD.

ROCKLAND ARMS
1030 LINDEN
Bright 1-bedroom, 4th floor corner suite, panoramic view, quiet atmosphere, pressurized halls, cablevision, private patio, close-in, mature adults only.

WINSTON APARTMENTS
314 Cook St.
CLOSE TO TOWN — Comfortable 2-bedroom suite, cablevision. 384-1406.
BAYSHORE REALTY LTD.
512 Fort St. 388-6424

WAVELL APARTMENTS
Waterfront, 1 bedroom, modern quiet, free laundry, cablevision, parking. Quiet adults only. $140. 383-8818 or 383-2463.

HILLSIDE-SEARS AREA
$125, 1-BR deluxe ste., in new apt. Manager 384-3291 or Western Homes Ltd. 392-9513.

NEWLY DECORATED LARGE 2-bedroom suite, up to 2 children welcome. $165. With heat and gas. Less allowance for lawn cutting. 592-6904.

RIDGE APTS., 2120 RIDGE RD. Very attractive, 1-bedroom suite with carpets, drapes, cablevision, etc., $123. Babies welcome. To view call Mr. Krieger, 382-0506.

CLEARVIEW APTS., 1258 YATES. Unique, modern, 2-bedroom. City view. $145. Laundry, cable TV., garage. 384-7785 or 386-1961.

THE CHATELAINE
1-bedroom modern suite, $120. 2-bedroom suite, $160. 383-6809.

$90, BACHELOR SUITE. FAIRfield, on bus route. Close to shopping. 383-1015 after 5 p.m.

1-BEDROOM SUITE, SUIT ELderly couple. Apply Apt. 10, 1300 May Street.

FREE RENT TO 1ST OF MAY. Rockland, top floor 1-bedroom de luxe suite, $145. 385-6984.

NEAR NADEN, $95. LARGE 1-bedroom. Available May 1. 479-2684.

200 APARTMENTS TO RENT UNFURNISHED

ORCHARD HOUSE
Located in a lovely country landscaping, near parks, downtown and major transit systems. Comfortably sound proofed. Quiet, fast elevator service from controlled entrance through the 22 floors of friendly apartments. Three levels of garage parking insure protection and privacy to the occupants.
FEATURES:
Cablevision and F.M.
Laundries on every second floor.
Deep private balconies.
Shag carpets and hardwood.
Large storage lockers.
Swimming pool, sauna.
Hydrotherapy pool.
Res. Manager 647 Michigan
388-4659 or 382-4650

LONDON FLATS
1321 BROAD ST.
AT JOHNSON
This building is a must see! A very unique, centrally located building with controlled entrance, elevator, sundeck. Brand new W-W carpeting, ranges and fridges etc.
ONE ONLY 1-BR at $130
BACHELORS $115-$120
BROWN BROS.
ON BLANSHARD
385-8771 Anytime!

"THE KIRKCALDY"
NOW RENTING
575 MARIFIELD, OFF GOVT.
1 bedroom from $125
2 bedroom from $160
Bachelor $107
—elevator
—wall-to-wall carpets
—drapes
—cablevision
—soundproof construction
For further information phone
388-4874
Barrington Enterprises

WESTCHESTER
1407 Fort Street
ONE BEDROOM SUITE $105
HEAT, STOVE, FRIDGE
QUIET BUILDING
ON BUS ROUTE
PARKING AVAILABLE
Mr. Kelly
386-3075
Ker and Stephenson Limited
385-3411

ROCKHEIGHTS VILLA
742 Lampson Street
One only, Bachelor suite, unfurnished $75.00
Mr. Wilson
384-3677
Ker and Stephenson Limited
385-3411

LAMPSON ST. — AVAIL. MAY 1. 1-BR. Apt. $110 per Mo.
FORT ST.—Walking distance to town. Modern 1-BR. Ste. in four-plex. $110 per Mo.
COOK ST. Near Bay — Modern 1-BR. Ste. Avail. now. $110 per Mo.
BOORMAN INVESTMENT CO. LTD.
111 Government St., 386-9212

$90 — 1139 McCLURE — 1-bedroom ground floor heated suite. Suitable for couple. Available May 1.
$80 — 1024A Pandora — 1-bedroom ground floor suite in 4-plex. Walking distance to town. Available May 1.
PEMBERTON, HOLMES LTD.
384-8126

UNIVERSITY DISTRICT
TARA COURT
3880 SHELBOURNE ST.
Spacious carpeted 1-bedroom $134, 2 bedroom $159. Modern block. Balconies. Adults.
477-2870 or 477-3038
Investors Syndicate Realty Ltd.

1079 VERRINDER AVE. — 1 bedroom, stove and fridge, clean, well heated, $85.
1116 NORTH PARK — 1 bedroom, share bath, stove and fridge, $65.
Swinerton, Stewart Clark, Ltd.
Rental Agents 385-2481

$115
ONE-BEDROOM SUITE
Rosewood Apts.
2558 Quadra St. Ph. 388-4838
P. R. BROWN and SONS LTD.
762 Fort Street 385-3435

OPPOSITE CENTRAL PARK
Available May 1st, large 1-bedroom, main floor, corner suite, in warm quiet block. Mature adults. No pets. $98 includes stove, fridge, cablevision. 388-4035 evenings.

2-BEDROOM SUITE, $95. AVAILable immediately, electric stove, fridge. Central downtown location. Suit retired or middle-aged couple. Situated Pandora-Blanshard. Carmichael Agencies. 727C Johnson St. 384-3322.

LARGE 1-BEDROOM CORNER suite, Beacon Hill Park, beach. Kitchens and dining windows, hardwood floors. Cablevision, heat, laundry, parking. $117.50. Retired people. 35 Cook St. 383-1716.

IN SIDNEY, NEAR WAterfront and stores, 1-bedroom suite. Modern with private patio and carport. Suit retired couple, rent $120. Phone 656-3277.

DIAMOND HEAD APARTMENTS 667 Head St. Two 1-bedroom, one 2-bedroom. Heat, water, cablevision, wall-to-wall, drapes. 385-0380 after 5.

GORGE AREA, LARGE 1-bedroom suite with kitchenette, in small block, free laundry and cablevision, $115 per month. 385-5138.

MIDDLE-AGED BUSINESS woman or retired couple, non-smokers, non-drinkers, 1 bedroom, self contained. $80. Victoria Press, Box 569.

LANGFORD. 2-BEDROOM UPstairs apartment, separate entrance, electric heat, quiet, $100 month. Suit couple or bachelor man or girl. 478-1442.

LARGE 1-BEDROOM SUITE, clean, sunny. Suit quiet retired couple, or widow. Non-smokers or drinkers. Laundry facilities. 386-9351.

LANGFORD - COLWOOD AREA 1 and 2-bedroom de luxe apartments. Drapes. Wall-to-wall throughout. All utilities included. 478-2519.

PARTLY FURNISHED 2-ROOM suite, ground floor, close in, $45 month. Suitable for bachelor or pensioner. 479-5049.

OAKLAND MANOR
Hillside at Cedar Hill Road
De luxe bachelor suite $110. Adults. Phone 383-4808 or 386-0266.

BERWICK MANOR
1 bedroom suite, ground floor, $120. Adults only. 1 block from bus, and sea. 40 Boyd St. 382-3720.

TALBOT APARTMENTS, 1354 Beach drive. 1-bedroom. Rent, $125. Garage and cablevision included. 477-1039.

BACHELOR SUITE, UNFURNISHed or partly furnished, heat and water included. Can see anytime. 384-3705.

ROSEHILL MANOR
1 bedroom, $115; 1 bachelor, $105. Wall-to-wall, cablevision. 904 Hillside. 386-3048.

A PLEASANT 1-BEDROOM suite, close to sea, park and transportation. $120. 383-6287. 217 Cook St.

IN TOWN, MODERN BACHELOR 1 and 2-bedroom suites. $120, $130 and $145. All utilities included. 386-0015.

UPPER QUADRA, 1-BEDROOM suite, stove, fridge, washing facilities, water and heat supplied. 385-1269.

ROCKLAND, VICTORIA'S BEST residential area. 1 and 2-bedroom suites, available May 1. 385-6984.

MAY 1, SPACIOUS, ATTRACTIVE bachelor suite, suitable mature, quiet, non-smoker. 383-8142.

BEGBIE OAKS — ATTRACTIVE one and 2-bedroom apartments. No steps. Adults. 592-7551.

ESQUIMALT, 2-BEDROOM suite, children welcome, $140. 385-0625.

1010 EMPRESS, 1 BDRM., range and fridge, $100. Royal Trust, 388-4311.

BACHELOR SUITE FOR RENT, Fairfield, 382-0477.

BACHELOR, JUBILEE, $90. MAY 1. 592-6767.

GARDEN APARTMENT COTtage. May 1. 383-0489.

200 APARTMENTS TO RENT UNFURNISHED

NOW RENTING!
Victoria's most central Highrise Development
VIEW TOWERS
1147 Quadra
ASSISTING PEOPLE ON A LIMITED INCOME.
"PLEASE"
NO CHILDREN OR PETS
Bachelor suites starting at $87.00
1-Br. suites Starting at $111.00
FEATURING:
—Hot water heating
—Whirlpool and sauna
—Complete shopping complex to follow
—Two blocks from mid-town
—Parking available
HOURS: Daily 9 a.m.-12; 1-5 Sat., 10 a.m.-5 p.m. Closed Sunday
For appointment for RENTING
Call Resident Manager
Mr. A. R. Templeton
382-0922

TUDOR ESTATES LTD.,
2030 Douglas St.
ST. MARGARETS
1830 Fern St.
This centrally located new apartment building offers the following:
—Indoor pool
—Theraphy pool
—Saunas
—Rec room
All other facilities including cablevision, heat, wall-to-wall, drapes, controlled entrance and harvest gold kitchens.
One bedroom from $134
Two bedroom (one only) $175
For appointment to view phone resident manager, 385-0201 or rental agent, 382-2721, evenings 479-1909.

CASA DEL MAR
1625 RICHMOND
One 2-bedroom $160
CASA DEL GRANDE
1555 RICHMOND
1-bedroom $135
One 2-bedroom $153
Available May 1
Superior Spanish styling combined with all modern conveniences, makes this block RIGHT FOR YOU.
Call Resident managers 385-4250

FERNWOOD MANOR
1575 BEGBIE
TREAT YOURSELF TO THE VERY BEST IN APARTMENT LIVING
Huge indoor swimming pool, sauna bath and hydrotherapy bath, hobby room, car wash facilities, extra soundproofing, free cablevision. Locked entrances. Congenial resident managers. For May 1 occupancy. 1-bedroom suites from $142.
386-9453
Mr. and Mrs. John Bagshaw, Res. Mgrs.
BUILDERS AND DEVELOPERS

MOUNT EDWARDS
1002 Vancouver
Room, $40; 1-BR., $115; 2-BR., $125
Walk to town
384-1369
THE CHALET
1465 Fort St.
Bach. $110, 1-B.R., $124; $126
384-3888
VALENCIA
660 Niagara
Studio, $118; 1-B.R., $125
382-1659
CARNABY TERRACE
1520 Belcher
1-B.R., $130
Quiet — views
385-5959
SIR WINSTON CHURCHILL
850 Quadra
1-B.R., $127 — $130
Close to town
383-0447
D. F. HANLEY AGENCIES LTD.
385-7761

CASA MONTEGO
1035 Pendergast 382-4090
1 bedroom $140
MONTE CARLO
1030 Pendergast 383-9076
1 bedroom $132-$140
Furnished Bachelor $132
or Unfurnished $118
These Spanish style apartments are in an excellent location, walking distance to park, sea, bus and shopping centre.
G. O. Holdings. 388-7331

HAMLET HOUSE
1400 CHAMBERS ST.
CLOSE TO DOWNTOWN
New building with w-w carpeting, controlled entrance, elevator, laundry facilities. Heat, water, cablevision included in rent. Helpful resident managers. 1 B.R. suites from $135.
BROWN BROS.
ON BLANSHARD
385-8771 Anytime!

LOVELY SANDY BEACH
Bayshore Court, 912 Selkirk Ave.
BRAND NEW LUXURY SUITES
Near downtown and parks.
Private boat ramp, sauna, etc.
Bachelor suites from $115.
1-Bedroom from $135.
2-Bedroom from $165.
3-Bedroom from $195.
Some furnished suites available.
592-7678, 388-7445 or 385-0611
Abaco Property Management Ltd.

SPRAGUE CENTRE
903 Esquimalt Road
Prestige Apts. — Water View
1 Bedroom $140-$150
2-Bedroom $185-$195
Extra Large De Luxe Suites
—Wall to Wall Carpet
—Controlled Entrance
—Bus Stop at Door
CALL 382-7094 OR 388-5561
A. E. LEPAGE BOULTBEE SWEET LTD.

DARDANELLES
1445 Fort 386-0467
1-bedroom suite $130
(small child welcome)
No Pets
Balcony, drapes, w-w carpets, colored appliances, parking, elevator.

CAIRN VILLA APARTMENTS
Park setting. Would suit business or retired people. Situated corner of Lampson St. and Old Esquimalt Road, at Highrock Cairn Park. Large, 1 and 2 bedroom apartments. For further information call Manageress, Mrs. Woods at 383-3239 or 598-2764.

ROYAL BEACH COURT
628 Dallas Road
1-Bedroom Suites
On Sea Front
1 Block From
Beacon Hill
Gorgeous View — Modern
Phone 384-2629

DRYTHURST APTS. 628 HEAD 1-bedroom suite, $108.50. Heat, hot water and laundry. Mature quiet couple. Sorry no children or pets. Phone 384-7901.

LARGE LIVING ROOM, DINette, kitchen, bathroom, in modern block near Queen Victoria Hospital. Cablevision, laundry room, 1 bedroom, $120. Adults. 386-2385.

NICE 1-BEDROOM SELF-CONtained suite, $85. 384-5531.

APARTMENTS TO RENT UNFURNISHED

ORCHARD HOUSE

ed in a lovely country lands- , near parks, downtown and transit systems. Comfort- ound proofed. Quiet, fast ele- service from controlled en- through the 22 floors of ly apartments. Three levels rage parking insure protec- nd privacy to the occupants.

FEATURES:
ablevision and F.M.
undries on every second floor.
ep private balconies.
ag carpets and hardwood.
rge storage lockers.
imming pool, sauna.
drotherapy pool.

Manager 647 Michigan
388-4659 or 382-4650

LONDON FLATS
1321 BROAD ST.
AT JOHNSON

building is a must see! ry unique, centrally lo- building with con- d entrance, elevator, ck. Brand new W-W peting, ranges and es etc.

NE ONLY 1-BR at $130
BACHELORS $115-$120

BROWN BROS.
ON BLANSHARD
385-8771 Anytime!

THE KIRKCALDY"
NOW RENTING
MARIFIELD, OFF GOVT.

1 bedroom from $125
2 bedroom from $160
Bachelor $107
tor
o-wall carpets
s
vision
proof construction
urther information phone
388-4874
arrington Enterprises

WESTCHESTER
1407 Fort Street
EDROOM SUITE $105
STOVE, FRIDGE
BUILDING
S ROUTE
G AVAILABLE
Mr. Kelly
386-3075
and Stephenson Limited
385-3411

OCKHEIGHTS VILLA
742 Lampson Street
y, Bachelor suite, unfur- 75.00
Mr. Wilson
384-3677
and Stephenson Limited
385-3411

ON ST. — AVAIL. MAY 1. t, $110 per Mo.
ST.—Walking distance to odern 1-BR. Ste. in four- 0 per Mo.
T. Near Bay — Modern te. Avail. now. $110 per
AN INVESTMENT CO.
ernment St., 386-9212

1139 McCLURE — 1- ground floor heated suite for couple. Available May

24A Pandora — 1-bedroom floor suite in 4-plex. Wal- tance to town. Available
ERTON, HOLMES LTD.
384-8126

VERSITY DISTRICT
TARA COURT
SHELBOURNE ST.
carpeted 1-bedroom $134, om $159. Modern block. Adults.
77-2870 or 477-3038
rs Syndicate Realty Ltd.

RRINDER AVE. — 1 stove and fridge, clean, ed, $85.
TH PARK — 1 bedroom, h, stove and fridge, $65. ton, Stewart Clark, Ltd. gents 385-2481

$115
E-BEDROOM SUITE
Rosewood Apts.
ra St. Ph. 388-4838
BROWN and SONS LTD.
Street 385-3435

ITE CENTRAL PARK May 1st, large 1- main floor, corner suite, quiet block. Mature o pets. $98 includes stove, ablevision. 388-4035 eve-

OM SUITE, $95. AVAIL- mediately, electric stove, entral downtown location. d or middle-aged couple. Pandora-Blanshard. Car- Agencies. 727C Johnson 2.

1-BEDROOM CORNER acon Hill Park, beach. and dining windows, floors. Cablevision, heat, parking. $117.50. Retired Cook St. 383-1716.

DNEY, NEAR WA- and stores, 1-bedroom dern with private patio rt. Suit retired couple, Phone 656-3277.

HEAD APARTMENTS St. Two 1-bedroom, one Heat, water, cable- wall-to-wall, drapes. ter 5.

AREA, LARGE 1- uite with kitchenette, in ck, free laundry and , $115 per month.

E-AGED BUSINESS r retired couple, non- non-drinkers, 1 bedroom, ned. $80. Victoria Press,

D. 2-BEDROOM UP- artment, separate en- ctric heat, quiet, $100 it couple or bachelor . 478-1442.

1-BEDROOM SUITE, ny. Suit quiet retired widow. Non-smokers or s. Laundry facilities.

D - COLWOOD AREA edroom de luxe apart- Drapes. Wall-to-wall . All utilities included.

FURNISHED 2-ROOM nd floor, close in, $45 itable for bachelor or 479-5049.

KLAND MANOR at Cedar Hill Road chelor suite $110. Adults. 808 or 386-0266.

RWICK MANOR suite, ground floor, s only. 1 block from a. 40 Boyd St. 382-3720.

APARTMENTS, 1354 ve. 1 bedroom. Rent, ge and cablevision in- 1039.

SUITE, UNFURNISH- ly furnished, heat and ded. Can see anytime.

EHILL MANOR $115; 1 bachelor, $105. cablevision. 904 Hill- 8.

SANT 1-BEDROOM to sea, park and trans- 120. 383-6287. 217 Cook

MODERN BACHELOR room suites. $120, $130 All utilities included.

UADRA, 1-BEDROOM fridge, washing facili- and heat supplied.

, VICTORIA'S BEST rea. 1 and 2-bedroom able May 1. 385-6984.

ACIOUS; ATTRACTIVE ite, suitable mature, noker. 383-8142.

AKS — ATTRACTIVE droom apartments. No . 592-7551.

ALT, 2-BEDROOM dren welcome, $140.

RESS, 1 BDRM., fridge, $100. Royal 1.

SUITE FOR RENT, -0477.

JUBILEE, $90. MAY

APARTMENT COT- 383-0489.

200 APARTMENTS TO RENT UNFURNISHED

NOW RENTING!
Victoria's most central Highrise Development
VIEW TOWERS
1147 Quadra
ASSISTING PEOPLE ON A LIMITED INCOME.
"PLEASE"
NO CHILDREN OR PETS
Bachelor suites starting at $87.00
1-Br. suites Starting at $111.00
FEATURING:
—Hot water heating
—Whirlpool and sauna
—Complete shopping complex to follow
—Two blocks from mid-town
—Parking available
HOURS: Daily 9 a.m.-12; 1-5 Sat., 10 a.m.-5 p.m. Closed Sunday
For appointment for RENTING
Call Resident Manager
Mr. A. R. Templeton
382-0922

TUDOR ESTATES LTD.,
2030 Douglas St.
ST. MARGARETS
1830 Fern St.
This centrally located new apartment building offers the following:
—Indoor pool
—Theraphy pool
—Saunas
—Rec room
All other facilities including cablevision, heat, wall-to-wall, drapes, controlled entrance and harvest gold kitchens.
One bedroom from $134
Two bedroom (one only) $175
For appointment to view phone resident manager, 385-0201 or rental agent, 382-2721, evenings 479-1909.

CASA DEL MAR
1625 RICHMOND
One 2-bedroom $160
CASA DEL GRANDE
1555 RICHMOND
1-bedroom $135
One 2-bedroom $153
Available May 1
Superior Spanish styling combined with all modern conveniences, makes this block RIGHT FOR YOU.
Call Resident managers 385-4250

FERNWOOD MANOR
1575 BEGBIE
TREAT YOURSELF TO THE VERY BEST IN APARTMENT LIVING
Huge indoor swimming pool, sauna bath and hydrotherapy bath, hobby room, car wash facilities, extra soundproofing, free cablevision. Locked entrances. Congenial resident managers. For May 1 occupancy. 1-bedroom suites from $142.
386-9453
Mr. and Mrs. John Bagshaw, Res. Mgrs.
BUILDERS AND DEVELOPERS

MOUNT EDWARDS
1002 Vancouver
Room, $40; 1-BR., $115; 2-BR., $125
Walk to town
384-1369

THE CHALET
1465 Fort St.
Bach. $110, 1-B.R., $124; $126
384-3888

VALENCIA
660 Niagara
Studio, $118; 1-B.R., $125
382-1659

CARNABY TERRACE
1520 Belcher
1-B.R., $130
Quiet — views
385-5959

SIR WINSTON CHURCHILL
850 Quadra
1-B.R., $127 — $130
Close to town
383-0447

D. F. HANLEY AGENCIES LTD.
385-7761

CASA MONTEGO
1035 Pendergast 382-4090
1 bedroom $140
MONTE CARLO
1030 Pendergast 383-9076
1 bedroom $132-$140
Furnished Bachelor $132 or Unfurnished $118
These Spanish style apartments are in an excellent location, walking distance to park, sea, bus and shopping centre.
G. O. Holdings. 388-7331

HAMLET HOUSE
1400 CHAMBERS ST.
CLOSE TO DOWNTOWN
New building with w-w carpeting, controlled entrance, elevator, laundry facilities. Heat, water, cablevision included in rent. Helpful resident managers. 1 B.R. suites from $135.

BROWN BROS.
ON BLANSHARD
385-8771 Anytime!

LOVELY SANDY BEACH
Bayshore Court, 912 Selkirk Ave.
BRAND NEW LUXURY SUITES
Near downtown and parks.
Private boat ramp, sauna, etc.
Bachelor suites from $115.
1-Bedroom from $135.
2-Bedroom from $165.
3-Bedroom from $195.
Some furnished suites available.
592-7678, 388-7445 or 385-0611
Abaco Property Management Ltd.

SPRAGUE CENTRE
903 Esquimalt Road
Prestige Apts. — Water View
1 Bedroom $140-$150
2-Bedroom $185-$195
Extra Large De Luxe Suites
—Wall to Wall Carpet
—Controlled Entrance
—Bus Stop at Door
CALL 382-7094 OR 388-5561
A. E. LEPAGE BOULTBEE SWEET LTD.

DARDANELLES
1445 Fort 386-0467
1-bedroom suite $130
(small child welcome)
No Pets
Balcony, drapes, w-w carpets, colored appliances, parking, elevator.

CAIRN VILLA APARTMENTS
Park setting. Would suit business or retired people. Situated corner of Lampson St. and Old Esquimalt Road, at Highrock Cairn Park. Large, 1 and 2 bedroom apartments. For further information call Manageress, Mrs. Woods at 383-3239 or 598-2764.

ROYAL BEACH COURT
628 Dallas Road
1-Bedroom Suites
On Sea Front
1 Block From Beacon Hill
Gorgeous View — Modern
Phone 384-2629

DRYTHURST APTS. 628 HEAD 1-bedroom suite, $108.50. Heat, hot water and laundry. Mature quiet couple. Sorry no children or pets. Phone 384-7901.

LARGE LIVING ROOM, DINETTE, kitchen, bathroom, in modern block near Queen Victoria Hospital. Cablevision, laundry room. 1 bedroom, $120. Adults. 386-2385.

NICE 1-BEDROOM SELF-CONTAINED suite, $85. 384-5531.

200 APARTMENTS TO RENT UNFURNISHED

VISTA VILLA,
734 LAMPSON STREET, ESQUIMALT.
Now open to view.
35 charming suites.
Private balconies all facing south.
Electric heat.
Wall-to-wall shag.
Free parking.
Large closets.
Excellent bus service.
Soundproofed.
Wrought iron electric fireplaces.
Cablevision.
One-bedroom suites $152 and $155.
Two only, bachelor suites, $120 and $125.
CARETAKER'S SUITE 201
382-9666
KER AND STEPHENSON LIMITED, 385-3411

LA PALOMA
516 DALLAS ROAD
WATERFRONT LIVING
Free Laundry facilities.
Wall-to-wall carpets.
Drapes.
Ranges and fridges.
Covered parking available.
Easy access to beach.
Cablevision.
Heated pool.
Close to transportation.
MODERN 2-BEDROOM $175
MODERN 1-BEDROOM $128
RESIDENT MANAGER
383-9161
KER and STEPHENSON LIMITED
385-3411

MAPLEWOOD GREEN
3255 Cook Street at Maplewood
Victoria's Newest Apartment Complex
RESERVE NOW!
Includes:
Indoor Swimming Pool
Sauna
Workshop Area
Recreational Facilities
Studios from $105
1-bedrooms from $128
2-bedrooms from $158
OPEN TO VIEW SAT. AND SUN.
From 11 a.m.-4:30 p.m.

THE PRINCESS PATRICIA
701 - 703 Esquimalt Rd.
View the Blue Pacific and Inner Harbor
From our Spacious Suites
—Cable vision
—Lounge
—Sauna
—Controlled Entrances
—Sound proofing
—Recreation Room
—Child 2 and under welcome
Inquiries 9 a.m. to 8 p.m.
Phone 382-2223

PRINCESS LOUISE
310 ROBERT ST.
NEW — NOW RENTING
74 spacious de luxe 1 and 2-bedroom suites.
This new apartment block situated on West Bay with harbor view has all of the features you would expect to find in a de luxe block plus many more.
For gracious living see the Princess Louise first. 1-bedroom from $135 — 2-bedroom from $175.
For appointment to view call
MRS. M. WELSH — 386-7455
Slegg Bros. Realty

SIDNEY VILLA
2360 HENRY AVE.
SIDNEY
Extra space for your boat or trailer.
1—1-Bedroom
1—2-Bedroom
Free parking, cablevision, heat, hot water, drapes. Wall-to-wall. Elevator. Controlled entrances. Laundry facilities on each floor. Near Marinas, shopping plaza and Senior Citizens' Centre. Sorry, no children or pets. Resident Manager 656-4250 or 386-1508.

TIDELINE APTS.
1470 Dallas Road
On the Waterfront
Bachelors from $110
1 only, 1-bedroom
2 bedroom from $155
Resident Manager, 382-5851 or 477-6095

BURNSIDE GARDENS
3622 TILLICUM
2-BR. Suites
3-BR. Townhouse
Includes heat, water and cablevision. Children welcome. No pets.
384-0034

$123
Carolwood Apts. — 1381 Pandora Ave. 1-BDRM suite. Ph. 382-1498.

$125
Royal Lynnwood Apts. — 1310 Hillside Ave. 1-BDRM suite. Ph. 385-8454.

P. R. BROWN and SONS LTD.
762 Fort Street 385-3435

ASHTON OAKS
1145 Bay Street
New Management
Clean and Quiet
1 BR $140-$145
Utilities Included
383-2832
D. F. Hanley Agencies Ltd.
385-7761

BELLWOOD PLACE
1125 Oscar St.
LIVE NEAR THE SEA AND BEACON HILL PARK — Spacious, 1 BRs AVAILABLE NOW — some with FIREPLACES. Call Res. Mgr. 384-1406 or Bayshore Realty Ltd., 388-6424.

QUEENSWOOD ARMS
666 COOK ST.
LARGE, modern 1-BR suites with balconies. TERRIFIC LOCATION, walk to town, shops, bus. Call Res. Mgr. 386-7060 or BAYSHORE REALTY LTD., 388-6424.

OAKRIDGE HOUSE
2646 COOK
View of Victoria, 1-bedroom suites, also 2-bedroom suite May 1st. Immediate possession. Manager, suite 209. 383-1542.

MAY 1ST, 1-BEDROOM NEAR Dockyard. Large living area and balcony. Cable, sauna, games room. Apply 101-1378 Lyall or 384-3952.

LARGE 1 BEDROOM, SECOND floor, corner suite, $137. May 1st. 1-bedroom suite, May 1st or sooner, $130. Mitchell Oaks, 2065 Oak Bay Avenue. 598-3862.

2-BEDROOM APARTMENT IN Esquimalt with own entrance. Fridge and stove included. Children welcome. $135. 386-7994.

LANGFORD-COLWOOD AREA. Large 2-bedroom apartment. 2 children welcome. $135 month. 478-4109.

1-BEDROOM SUITE, FAIRFIELD. Available May 1st. 383-6127 after 6 p.m.

200 APARTMENTS TO RENT UNFURNISHED

COMPARE OUR RENT FOR REAL APARTMENT VALUE
High location; large suites; carpets, drapes, free parking, cablevision; excellent shopping; bus stop at door.
BACHELOR SUITE $118
1-BEDROOM SUITES FROM $135
OAKVIEW MANOR 3420 QUADRA
Phone 383-9393 OR Rental Agents:
P. R. BROWN and SONS
762 Fort Street 385-3435

COLONY PARK MANOR
1680 Poplar
UNIVERSITY DISTRICT
2-Bedroom Suite $190
SWIMMING POOL, SAUNA
HYDRO THERAPY
AND RECREATION ROOM
477-1711

CAPTAIN COOK
1025 SUTLEJ 385-5364
—1 bedroom, $139, top floor. W-to-W carpet, cablevision, drapes, controlled entrance, balcony, etc. Beacon Hill and Fairfield area. Shopping and bus around corner. Adults. No pets.

BY JUBILEE HOSPITAL. $99. BRIGHT, EXTRA LARGE, WELL-DESIGNED BACHELOR SUITE. WALL-TO-WALL CARPETS, FREE WASHER, DRYER, CABLEVISION.
PEMBERTON, HOLMES LTD.
384-8126

2-BEDROOM, FAIRFIELD RD. Overlooking park, small quiet block. Dinette-kitchen, laundry, suit Mature adults. $135. 477-2833.

2 OR 3-BEDROOM, 1 ROOM FURnished, stove, fridge. 384-7770.

201 APARTMENTS TO RENT FURNISHED

MAY WE HELP YOU?
Why not make use of our detailed knowledge to find the apartment you really want? We will gladly drive you to see a wide selection of furnished or unfurnished apartments in any
District of Your Choice
NO FEE TO TENANT
STERLING RENTAL AGENCY
206, Kresge Bldg.,
1104 Douglas St. at Fort
383-7171
Open 9 a.m.-9 p.m.
Including Saturday

— THE ROYAL SCOT —
425 QUEBEC ST. — PH. 385-3543
New apartment building with fully furnished suites at $195 per month. Color TV, linens, dishes, indoor pool, whirlpool, sauna, laundry, games room and underground parking.
P. R. BROWN and SONS LTD.

PACIFIC SHORES
2181 Haultain
May 1. Spacious, 2-bedroom suite. Quiet location near bus and shops.
Res. Manager—592-6350
MONTREAL TRUST
For viewing and transportation:
386-2111 anytime

AVAILABLE NOW
$129—Esquimalt, close in. Warm, modern, 3½ rooms, 4-pce. bath, electric fridge and range, plus main furniture, cablevision hookup, heat, hot water, laundry, drapes. No pets. Dickie Agencies, 382-4312 or (Res. Manager 382-6848).

KENT APARTMENTS, 1322 Blanshard, near Library. Comfortably furnished apartment, with convenient hide-away wall bed, kitchenette, dining area. Private bath, heat, cablevision, elevator. $125. Adults only. Res. manager, 388-6972.

CADBORO BAY
Close to beach, University and Uplands Golf Course. Delightfully furnished 3-room self-contained suite, beautiful garden, quiet surroundings. 15 minutes from city centre. Fairways Lodge, 3895 Hobbs St. Just phone 477-2692.

MOVE IN TODAY
Beautifully furnished 1-bedroom units. Mod. Elec. Kitchens. W-W carpet, colour. Moderate rates day, week or month — 384-6330.
CRAIGFLOWER MOTEL
101 Island Highway

LET US DO THE HOUSEWORK. Rooms to rent by the week or month. Kitchens, color TV. phones, maid service, $42.50 weekly, $150 monthly. The Friendship Inn, 39 Gorge East. 386-8335.

CHELTENHAM COURT MOTEL
One and two bedroom de luxe suites — color TV — everything supplied — on the scenic Gorge Waterway. 994 Gorge Road West. 385-9559.

SUNNY UP OR DOWN DUPLEX on Fort above Cook. Available May 1st. Suitable for family or up to 3 adults. Heat and water included. $145. Telephone and cablevision available. 592-4281.

1 BEDRM. BASEMENT SUITE. All utilities supplied. Includes TV with cablevision. Private entrance. $90. Suit working couple. After 5 p.m. only, 388-4840.

GIGANTIC 1 BEDROOM SUITE, including bright spacious kitchen, living room with fireplace and bedroom overlooking Beacon Hill Park. $135. 382-6070.

BACHELOR SUITE AND 1-bedroom unit. Available immediately, Island Court Motel. 478-2151

CROWN AND ANCHOR MOTEL, 1660 Island Highway, 478-3333. Large 1 bedroom, children welcome, laundromat and TV, low weekly, monthly rate.

AVAILABLE MAY 1, 1-BEDROOM apartment. TV, utilities, near YMCA and hospital, $130. 384-7868. 386-2955.

2 GIRLS TO SHARE 3-BEDROOM furnished apartment. May 1st-Sept. 1st. $50 each per month includes utilities. 592-0277.

2-ROOM SUITE, UPSTAIRS, $120. 1 modern bachelor suite, $100 including utilities. May 1st. On Richmond. 592-6811.

BLANSHARD APARTMENTS
Clean bachelor suite. $80 monthly. Coin laundry, downtown at 820 Fisgard. 383-2498.

AVAILABLE MAY 1ST, JUBILEE area. Fully furnished self-contained, 1 bedroom suite. $135. 383-4433.

2-ROOM BACHELOR SUITE, UTILITIES included, $70. Quadra-Hillside area. 383-0206.

CLEAN, CENTRAL, SELF-CONTAINED, large conversion, $110. Quiet. Adults. 384-5360.

ONE-BEDROOM APARTMENT, $100 per month, modern, near Naden. 383-9857.

EDGEWATER MOTEL, LOW rent, weekly, monthly, children, pets welcome. 478-4212.

DE LUXE BACHELOR SUITES, fully furnished, $135-$145. 1940 Fort. 592-9516.

BACHELOR SUITE FOR MAY 1st. Fairfield area. Utilities, $100. 386-9385.

3-ROOM SELF-CONTAINED, available May 1, 1030 St. Charles, 385-8075.

3-ROOM SUITE, UPSTAIRS, $130. Including utilities, May 1. On Richmond. 592-6811.

1-BEDROOM. CLOSE DOWNtown. Water, heat, cablevision included. Phone 384-7338.

1-BEDROOM — GORDON HEAD area. Utilities included. $125. 477-2411.

BACHELOR SUITE, CENTRAL, $75. Middle-aged people only. See manager 6-1046 View Street.

MODERN 1-BEDROOM. CLOSE in. Adults. $100. Phone evenings, 382-4360.

BRIGHT UPPER DUPLEX, 1 bedroom, self contained. West Victoria. $110. 383-6664.

1-BEDROOM, PRIVATE COTtage, very quiet area. Reasonable. Calpine Motel, 652-1415.

1-BEDROOM APARTMENT FURnished to sublet from May 1 to September 15. $100. 383-0710.

1-BEDROOM SELF-CONTAINED, 1246 Montrose, $95. Vacant. 383-4970.

1 BEDROOM APARTMENT SUBlet 2 months. $80, cats. 2401 Cook St.

AT BEACON HILL, FURNISHED studio in modern block. May-Aug. Lady only. 384-8281.

JUBILEE. LARGE, 2-BEDROOM apartment, $150 includes heat, hot water. 386-0917.

SMALL APARTMENT, FULLY furnished, for working woman. Jubilee area. 385-6620.

201 APARTMENTS TO RENT FURNISHED

ROYAL LANCER APARTMENTS, adjacent to Shelbourne Plaza, controlled entrance, elevator, 1-bedroom, $125 — 2-bedroom, $158. 477-9490.

BASEMENT SUITE, GORDON Head. Young married couple only. No children or pets. $100. Phone 477-5318.

MODERN BACHELOR SUITE facing Beacon Hill Park. Reasonable off season rate. Thunderbird Motel, 600 Douglas.

MODERN STUDIO TYPE UNIT, everything supplied, close in, covered parking. Michelangelo, 1158 Yates. 383-8197 or 386-2812.

AVAILABLE MAY 1. SELF-CONtained bachelor suite. Suitable for mature business gentleman. 383-6177.

GENTLEMAN, 1-BEDROOM suite, complete with T.V. heat, light, $115. Downtown, available May 1st. Phone 384-5908.

2-BEDROOM SUITE, FULLY furnished, heat, water supplied. 1 child welcome. Responsible people. May 1. $125. 385-4715.

1-BEDROOM SUITE, PARTLY furnished, main floor, utilities included. $105. Prefer retired people. 477-5066 after 3 p.m.

ATTRACTIVE, CLEAN, 1-bedroom suite, fully furnished for responsible working man, $107 including utilities. 477-4991.

LARGE REDECORATED 2-ROOM suite, electric heat and water included. 386-9309.

$120. MAY 1, LARGE 1 BEDroom, warm central block. 479-6936.

CLEAN 1 BEDROOM, HEAT, cable, laundry facilities. $115. 1479 Fort St. 382-4628.

GIRL OR MOTHER AND CHILD to share with same. 384-2246 6-10 p.m.

NEWLY DECORATED 3-ROOM suite, all utilities included. Oak Bay close to beach. $90. 592-3916.

GROUND FLOOR, FURNISHED, bachelor suite, suit elderly person. Apply Apt. 10, 1300 May Street.

2-BEDROOM, $140.
383-5310

1-BEDROOM SUITE, 2559 Quadra. $100. 382-5385.

202 APARTMENT FURNITURE TO RENT

Three Rooms from $30 per month
STANDARD FURNITURE
382-5111
Immediate Delivery

RENT A WASHER AND DRYER AT BUTLER BROTHERS
1720 Douglas 385-3832
(Opposite The Bay)

GORGE AREA, 1-BEDROOM suite, May 1. Quiet couple, $100. 386-6941.

3-ROOM GROUP $35 PER month. Air-Mist Cleaning, 384-4952.

203 APARTMENTS WANTED

YOUNG WOMAN SEEKS 1-bedroom suite, fireplace. Cook-Beacon Hill Park area. Private. May 1. 592-0196 after 5 p.m.

STERLING RENTAL AGENCY
Needs good apartment rental listings — Now! 383-7171.

206 DUPLEXES TO RENT

ARCHITECT DESIGNED SIDE-by-side duplex, separate units like private houses, $250, 3 bedrooms, living room, dining room, family room, wall-to-wall carpet, intercom built-in dishwasher, garburator, washer dryer, range, refrigerator all automatic, drapes and many more extras. Beautifully landscaped. Secluded crescent, UVic area. Available May 1. 592-9516.

SHELBOURNE - UNIVERSITY area, 1- Bedroom upper, modernly renovated. On large ½-acre lot with double garage plus extra parking. Ideal for elderly couple who enjoy freedom of space, quiet tenancy and flower garden. Over 800 sq. ft. All utilities paid. Fridge and stove optional. $140, available May 1. Quadra Realty Ltd., call Tom Breiter, 385-1431 or Res. 386-0116.

OAK BAY — Spacious 2 BR duplex for occupancy May 1. $195 per mo. Incl. utilities.
BOORMAN INVESTMENT CO. LTD.
1111 Government St. 386-9212

EXTRA LARGE 5-ROOM OLDER upper duplex, Cadboro Bay. Oil heater, oil range, fridge, only $100 to quiet, kindly, considerate, helpful tenants. No pets, no children. Lease, reference. 477-4676.

MAY 1ST, LARGE 3 BEDROOM suite, heat, stove, fridge, cablevision, garage included. No pets. Main floor 1764 Bay Street. Adults and teenager. $170 per month. 385-4679.

2-BEDROOM DUPLEX, COOK-Maplewood area. Fridge, stove, washer, dryer, heat, electric water included. Wall-to-wall carpet. $215. 384-8259.

AVAILABLE JUNE 1
1723 FELTHAM ROAD
3-bedroom duplex in lovely area. No pets. Rent: $170. Phone after 6, 477-5938.

ESQUIMALT PLAZA. 3-bedroom side duplex, living and dining room, large family room, 2 bathrooms. $185. May 1st. No pets. 384-5835, 382-9306.

LANGFORD AREA, CHILDREN welcome, $175. 3 bedrooms, 1½ bath. Driveways. Includes water and cablevision. Alliken Holdings, 478-3791.

BRAND NEW DUPLEX. 3-bedroom. Garage. Basement. Oil furnace. Fireplace. Balcony. Hamilton Road. May 1st. $195. 383-6076.

ESQUIMALT DUPLEX. SIDE-BY-side. Living room, utility room. 1-bedroom. Stove, water. 2 adults. No pets. $85. Vacant May 1. 382-0945.

MODERN SIDE BY SIDE DUplex available May 1st. 520 Springfield. $160. 385-0991 or evenings. 477-8921.

FAIRFIELD, LOVELY NEW 1-bedroom duplex. Carpeting, drapes, stove, fridge, cable. Quiet adults. References. $135. 384-2660.

2-BEDROOM DUPLEX ON QUIET street, near Mt. Tolmie. Stove and fridge, $155 per month, plus utilities. Avail. May 1. Phone 598-1701.

CONSIDERATE, RESPONSIBLE tenants for 2-bedroom upper in Fairfield. Drapes, fridge and stove included. 382-5449.

FERNWOOD-HAULTAIN. MAY 1. 2 Bedrooms, stove, fridge, heat, water, cablevision included, $150. 385-0203.

LARGE, 2-BEDROOM, NEWLY decorated, shag rug, washer, dryer, Cook-Pandora area, $165, heat included. 383-7606 or 656-4845.

2-BEDROOM, GORGE. SOME utilities. No pets. $170. Evenings, 385-3560.

$118 — SPACIOUS 2 BEDROOMS, no steps, convenient location. 1618 Richmond.

BEACON HILL, $120. 2-BEDROOM upper duplex, close to park and sea, quiet adults. 385-0297.

UPPER 3 BEDROOM MODERN suite, Esquimalt area. Available May 1. 382-9584 after 6 p.m.

SIDNEY, 1-BEDROOM SIDE-BY-side. Heat, light, water included. $145. 656-2752.

LARGE, 1-BEDROOM SUITE, furnished, all utilities, newly redecorated. $165. 383-4054.

3-BEDROOM, BASEMENT AND carport. Available May 1st. Savannah Avenue, $175. 388-6524.

CORDOVA BAY, 2-BEDROOM, side-by-side, close to water, $135 month. 477-1609 between 7-9.

1-BEDROOM UPPER DUPLEX, unfurnished. Fridge, stove, heat included. 383-6786.

2-BDRM. LOWER DUPLEX, rent $135, available May 15. Byron Price and Associates Ltd., 385-2458.

2-BEDROOM SIDE-BY-SIDE DUplex, Central Park area. Available May 1. $168. 598-2812.

AVAILABLE NOW 2-BEDROOM, lower, $145. 479-6016.

SMALL ONE-BEDROOM, SIDE by side duplex, $100. 477-2548.

DUPLEX FOR RENT, HEAT AND water included. Phone 592-3469

FAIRFIELD, UPPER 1-bedroom, May 1, $105. 656-1975.

3-BEDROOM UPPER DUPLEX; off Oak Bay Ave. $155. 386-8520.

$155. 2-BEDROOM SIDE-BY-SIDE. Quadra and Hillside area. 383-7447.

QUADRA AND HILLSIDE. $155. 2-bedroom side-by-side. 383-7447.

206 DUPLEXES TO RENT

$165 to $175
Children welcome, 3 bedroom 1½ baths, fridge and stove. Cable, water included, Available on lease. Large fenced in yards. Close to schools. Immediate occupancy. Langford.
Rhynhard Developments Ltd.
739 Queens 384-1711, 478-1983

ESQUIMALT AREA
Large upper Duplex- 3 BR. Large LR. 4 Pc. Bathroom — Stove, Fridge and Heat included. $165.00 Available May 1st.
MONTREAL TRUST
1057 Fort St. 386-2111 Loc. 35

210 HOUSES TO RENT UNFURNISHED

$195 — 551 Mountfield Street — Modern 3-bedroom home. Glanford-Carey area. Range and fridge included. Full basement. 1 year lease required. Available May 16.
$150 — 834 Pembroke Street — 2-bedroom home close in near Memorial Arena. Full basement and garage. Oil furnace. Available May 1.
$140 — 538 Langford Street — older home, Vic West area. 3 bedrooms, 1 in basement. Rec room with bar. Available May 15.
PEMBERTON, HOLMES LTD.
384-8126

WHY RENT
$150 down buys you the home of your choice to qualified buyers. This includes everything from drapes to landscaping. In other words a complete home. Call Paddy O'Rourke at 382-3021.
THE VICTORIAN
House of Serenity Ltd.
382 3021

GORDON HEAD TOWNHOUSES
BLAIR AND LARGEWOOD
Perfect for family living, large 2 and 3 bedroom units. Spacious living and dining rooms, wall to wall carpeting. Includes all appliances. Rumpus room. Full basement. Separate courtyards. Beautiful playgrounds. Within three blocks of all schools and UVic. No lease. $205 and $220. Phone 477-5422.

POSSESSION MAY 15. VIEW home by Cedar Hill Golf Course. Five spacious rooms on main floor. Two in full high basement. Double separate garage. Excellent home renting at $185 per mo. Dial Mr. Stretch at 479-1667 or 592-3969. J. H. Whittome and Co. Ltd. Royal Oak.

SIDNEY, 1 BEDROOM, SHAG carpet, large sundeck, garden, $130. Heat and utilities included; or — one-bedroom ground level suite, carpeted. Private sauna, $110, suit bachelor. 656-4845.

GLEN LAKE, MODERN 3-bedroom, 2-bathroom, built-in stove, sundeck, fireplace, large fenced yard. $185. May 1st. 386-2745, 382-0997.

2, 3-BEDROOM HOME
Very clean inside and out. Close in Sparsely furnished. Available May 1st, $145. Call, p.m. 383-5836.

FAIRFIELD, 3-BEDROOM, FULL-basement home, fully renovated inside. Available May 1. $189 per month. Phone 385-2572 or view at 1463 Thurlow.

OPEN TO VIEW. SATURDAY, 11-2, 125 Conard, View Royal. Available May 1. 2 bedrooms, fridge, stove and washer. Fenced. $185.

SOUTH OAK BAY, CHARMING, 2-bedroom home. Wall-to-wall, fridge, stove, basement, garden. $195. 598-1450.

RENT — $155 OR SELL. 2-bedroom low set stucco home, nice street near Woolco. Stove and fridge. May 1. 479-1479.

1853 OAK BAY — 3 BEDROOMS, stove and fridge, $130.
Swinerton, Stewart Clark, Ltd.
Rental Agents 385-2481

STANNARD AVENUE — 2-BDRM. home. Newly decorated, ideal for couple interested in garden. Royal Trust, 388-4311.

BACHELOR APARTMENT, CENtral, close to bus. Working or semi-retired man only. References. 385-3850.

AVAILABLE JUNE 1, MODERN, warm, 2 bedrooms, 2 garages, near bus, stores. $175. Adults. 598-4060 evenings.

HOUSE FOR RENT WITH OPtion to buy. 2-bedroom house in Langford. For further information contact 384-4107.

SIDNEY — HANDY OLDER COUple fixed up 2-bedroom house and maintained small garden. Parking, oil heat, $130. 592-6442.

TWO STOREY 4 BEDROOM home, just renovated, stove and fridge, vacant possession, close in. $175. 382-3286.

2-BEDROOM UPSTAIRS SUITE, semi-furnished, children and pets welcome, fridge, stove. 388-5794. Call 4 p.m.

2 BEDROOMS, OLDER STYLE, available immediately. Tillicum-Carey area. $135 a month. 479-3132 or 383-2115.

WATERFRONT TEN MILE Point. 3 bedrooms, recreation room, 2 fireplaces, double garage. $300 lease. 477-9204.

OAK BAY, 3 BEDROOMS, OIL heat, full basement with garage, secluded garden, on bus route and near village. $225. 598-4971.

AVAILABLE; MODERN 2 BEDroom, stove and fridge. Garage in basement. Oil heat, garden to maintain. $150. 382-6055.

MILL BAY. BRAND NEW DUplex, seaview. Wall-to-wall. $150 a month. 479-1913.

2523 CEDAR HILL RD. 4 BEDrooms, full basement, immediate possession. $215 a month. 384-9755.

COSY, 1-BEDROOM COTTAGE near Sooke water. Hot water, oil heat, $60. 386-3953.

UNIVERSITY AREA, LARGE ATtractive, 2-bedroom home. Drapes included. $220. 477-6550.

3-BEDROOM, BASEMENT. Available May 1. Cloverdale district. 384-0294.

MODERN 3-BEDROOM HOME, fireplace, electric range. Fenced backyard. 385-6553.

3187 FIFTH STREET.
385-9923.

JUBILEE AREA, 3-BEDROOM. Gas heat and stove. $135. 592-1193.

211 HOUSES TO RENT FURNISHED

LADY, MID-70S, SEEKING COMpanion to share Gulf Island home. Must have drivers' licence and like country living. State interests, 2 character references. Victoria Press, Box 615.

3-BR HOME WITH SWEEPING view of Strait of Juan de Fuca and Olympics. Fully furnished, with gardener avail. from incl. May to August 1972, $265 — F. Frebold 386-7414 or 592-1541.

NEW MOBILE HOME, OPTION to buy, $155 month, also Modular Home at $185, incl.: park rent, water, garbage disposal. Laundry avail. Wagon Train, 386-3291.

AVAILABLE IMMEDIATELY till June 30, completely furnished new bungalow. All utilities included. Suitable for 2 quiet people. Please call 478-3011.

637 TRANSIT RD. $165. 2 bedrms. Nicely furnished. Includes water. References required.
DON STRIPLING 386-1361
Canada Permanent Rentals

LADY REQUIRES RETIRED couple to move into her large home and care for her and home. Commencing June 30, 1972. Contact Herbert L. Matthews, 385-7781.

MILL BAY WATERFRONT — 3-room, fully furnished cottage, all electric, adults only. $125 per month. Phone 598-1436.

ONE-BEDROOM CONDOMINIUM, furnished, summer months (or longer). References. Reasonable. Victoria Press, Box 560.

2-BEDROOM COTTAGE, MOSTLY furnished, available May 1. $95. 384-5725.

3-BEDROOM HOUSE, DOWNtown. Adults, 386-2069.

FURNISHED 3-BEDROOM house. 656-4839.

212 HOUSES WANTED TO RENT

3-BEDROOM HOME, COLWOOD area preferred, but any area acceptable. 478-7178.

WANTED: UNFURNISHED 1-bedroom house or suite, Gorge area, July 1. 478-5414. Adults.

LADY WISHES PART OF HOME or duplex. Phone evenings, 477-8918.

WANTED IMMEDIATELY, COTtage for couple in Central Saanich. 385-4030.

212 HOUSES WANTED TO RENT

WANTED: HOMES TO RENT during Summer Skating School, June and July, convenient to Esquimalt Sports Centre. Accommodate one adult and 6 students, June 19 to July 16. Cooking utensils, bedding, etc. supplied. Phone 386-3261, 9 a.m. to 6 p.m. Mon. to Fri. References available.
WOULD YOU LIKE TO TAKE PART IN:
Summer Skating School
Summer Hockey School
Referee's School
Indicate which, clip and mail to Esquimalt Sports Centre, 1151 Esquimalt Rd.

LET US RENT YOUR HOUSE
We have clients waiting for two and three-bedroom homes. We offer good management. Careful tenants and reasonable rates.
PEMBERTON HOLMES LTD.
384-8126

NEED HOME CARED FOR? Quiet, responsible older couple would like home in Victoria area for the University year, September to May. Reply Victoria Press, Box 583.

WANTED 2-3 BEDROOM HOUSE for June 1, by reliable couple with 2 children. Preferrably Esquimalt, Colwood or Woolco area. Approximately $100-140 per month. 386-1926.

WANTED JUNE 15TH TO AUgust 15th approximately, small home for University couple, with 3-month child. Washer dryer essential. 656-2258 or 382-5428.

SOCIAL WORKER, WIFE AND dog, want house to rent, preferably in country. Reasonable rent. Excellent references. 479-3034 or 592-4682.

COUPLE WITH DOG REQUIRE 1-bedroom home in the country, preferably with fireplace, $100-$135. Phone 386-1078.

IF YOU CANNOT SELL YOUR home, we have reliable tenants waiting to rent. Phone Mr. Keen. Boorman Investment Co. Ltd., 386-9212.

RENTALS WANTED
Complete management services by trained and competent personnel.
DON STRIPLING, 386-1361
CANADA PERMANENT TRUST

REQUIRE FAMILY HOME, 4 bedrooms, South Oak Bay, on or before June 1st; Will pay up to $275 per month. Phone Pollard 386-7777.

MARRIED COUPLE DESIRES 1-bedroom cottage, rural area, $100-$150 per month, as of June 1st. 658-8830.

SMALL HOUSE, FULL BASEment and shed suitable for ceramic studio. Out of town location. 598-3128.

FURNISHED HOUSE FOR JULY, August, prefer near Beaver Lake. Responsible couple. References. 479-4763.

MAY 15, DUPLEX OR HOUSE, 3 or 2 bedrooms, Fairfield or other nice district. Mornings, evenings. 383-3968.

FEMALE, MIDDLE-AGED LIbrarian needs small quiet house, Permanent. Phone 658-8569 after 7 p.m.

RELIABLE LADY NEEDS small home, any location. Very reasonable. Victoria Press, Box 588.

1 OR 2-BEDROOM COTTAGE urgently needed in Sidney area. Prefer secluded. Near waterfront. Up to $100. 386-9898.

WANTED TO RENT, HOUSE BY May 1. 3 bedrooms, approximately, $175. Central Park area. 384-4472.

WANTED TO RENT, APPROXImately $140, small house or cottage with big lot or country setting. 385-2613; evenings, 385-5631.

SMALL HOUSE OR COTTAGE IN greater Victoria area. $60 or less. 382-1427 days; 658-8640 evenings.

215 HALLS, WAREHOUSES, STORES AND OFFICES TO RENT

OFFICE SPACE
AVAILABLE MAY 1
FORT NEAR COOK
Approx. 1,800 sq. ft. Fully serviced at $3 per sq. ft. Suitable for Real Estate — Insurance — Accounting, etc.

MONTREAL TRUST PROPERTY MANAGEMENT
1057 Fort St.
386-2111 Loc. 35

FOR LEASE, DOWNTOWN LOCATION WITH PARKING, 6,700 square feet warehouse plus 1,000 sq. ft. office area. Concrete building, oil hot water heat, heavy 3 phase wiring. Double street access, Fort Street thru to Mears. EXTRA adjoining lot (60x112) for parking, included. IDEAL situation for wholesale, retail or storage and sales. Dandy for redevelopment. Available shortly on lease basis to suit. Don Munro, 386-3585 res 477-1705.
Metropolitan Realty Ltd.

WAREHOUSE SPACE
3 sections, totalling 4400 square feet all on ground floor with good loading access suitable for retail store or whatever. Rental less than 10c per square foot per month. Also offices, large and small, newly renovated on ground floor from $35 per month up. See at Dowell's Cartage and Storage, 503 Yates Street, Phone 386-9733.

FORT ROYAL MEDICAL CENTRE
1900 RICHMOND AVENUE
473 Sq. Ft. of retail space available June 1. Suitable for barber or boutique shop. All information available from Rental Agents:
P. R. BROWN and SONS LIMITED
762 Fort Street 385-3435

FORT STREET (700 BLOCK)
Opportunity to set up business in busy retail area. Ground level 3,000 sq. ft. plus 700 sq. ft. mezzanine of heated space. Parking available at rear. Negotiable lease. Enquiries to
CANADA TRUST, 382-8111

PRIME GROUND FLOOR SPACE OAK BAY AVENUE
Ideal for Medical, Dental office, boutiques, speciality shops, etc. Will design and create interior to suit. Separate front and rear entrance. Ample parking. Contact Mr. B. McIndoe, 598-2666 or 388-5491.
PARK PACIFIC APTS. LTD.

SERVICE STATION FOR RENT 1ST MAY TO SEPT. 30TH. CORNER BLANSHARD AND FISGARD, FOR OPERATION OR STORAGE. ROOM FOR MONTHLY PARKING FOR SEVERAL CARS AT $6 A MONTH. APPLY SWINERTON, STEWART CLARK, LTD.
1318 BLANSHARD STREET

PRIME OFFICE SPACE, 2ND floor, Canada Permanent Building. Available May 1st. Especially suitable lawyer, investment brokers, insurance. Approximately 1080 sq. ft. Rental includes elevator, refrigerated air-conditioning, janitorial service. Please call Mr. W. Hobson, 386-1361. Canada Permanent Trust.

APPROXIMATELY 300 SQ. FT. of office space includes reception area. Separate carpeted office. Washroom and utilities. Available May 1st. $85 per month. For information call 388-7331.

$250 — 534 BROUGHTON STREET — 2nd floor office space, over 3500 sq. ft. part partitioned. Built in vault. Available immediately.
PEMBERTON HOLMES LTD.
384-8126

DUNCAN AREA
Warehouse space — dry storage, refrigerated cooler storage. Forklift available. Phone 746-4732 or 746-6346.

SMALL OFFICE OR STORE building on 1056 North Park St. Modernized. 450 sq. ft. $95 p.m. Available now. Ettema Realty 383-7115.

900 OR 1800 SQ. FT. OFFICE space in modern building off Douglas, ample free parking, reasonable lease. 479-6924.

OFFICE AND WORKSHOP FOR rent. Approximately 800-900 sq. ft. More space available if needed, $150 a month. 388-7041, 8-6 p.m.

OFFICE SPACE, 600 TO 1800 SQ. ft. Also 650 sq. ft. in shopping centre for office or retail. 592-6579.

BUILDING IN COLWOOD SUITable office or store. Excellent parking. 478-4524.

SMALL OFFICE, SEPARATE ENtrance, utilities, garage, Cook near Fort. $45. 384-8401.

OFFICE AND WAREHOUSE TO rent. Reasonable. 386-8435.

230 PERSONAL LOANS AND INSURANCE

HOMEOWNERS
ARE MONTHLY PAYMENTS GETTING YOU DOWN? CUT THEM BY UP TO HALF. GET A HOMEOWNERS' LOAN. CONSOLIDATE, ANY OTHER PURPOSE.

AMOUNT	APPROX. MTHLY PAY'T
$1,600	$17.69
$3,000	$33.18
$6,000	$66.35

Ex. amort. 15 yrs. — 5-yr. term.
CALL B. LeDUC ANYTIME
386-1214 386-3975
M. P. Tellier Securities Ltd.
912 Douglas St.

233 MORTGAGE LOANS AND INSURANCE

MORTGAGE FUNDS AVAILABLE FOR ALL B.C.
FROM 9% (VICTORIA)
UP-ISLAND, LOWER MAINLAND, INTERIOR AND NORTHERN B.C.
HOMES, WATERFRONT PROPERTY
LAND OR DEVELOPMENT PROPERTY
Drop us a line or phone collect. Perhaps we can serve you. Let us have full details of your property so we may give you a quote as to rates, terms, costs, etc., with no obligation on your part.
Cash valuations given on any existing mortgages or agreements without obligation.
COURTESY TO FELLOW BROKERS
Write or phone
Mr. Len Thomas at
DOUGLAS HAWKES LTD.
990 Blanshard St.,
Victoria, B.C.
PHONE 384-7128 (Collect)
(After hours 479-6382 collect)

NO BONUS HOME EQUITY LOANS
Here is your opportunity to borrow the inexpensive way. You may borrow up to 90% of your property value whether your home is paid for or not. No amounts too small or too large. Interviews in the privacy of your own home.
EXAMPLES:

amount	payments from
$2,000	$23.00
$3,000	$33.00
$4,000	$47.00
$5,000	$59.00

15 year ammort. — 5 year term.
FOR FAST COURTEOUS SERVICE CALL ME TODAY. MONEY IMMEDIATELY AVAILABLE.
W. A. (Bill) HODGSON
385-4528
24 Hour Service
Byron Price and Associates Ltd.

MORTGAGE MONEY
We have corporate and private funds available to help you buy a home, consolidate debts or give you cash. 1st and 2nd mortgages arranged. Mortgages bought and sold.
386-1361 (A.M.) 658-8679 (P.M.)
Ask for MR. JACOBSEN in the Real Estate Division.
CANADA PERMANENT TRUST
1125 DOUGLAS STREET

WE PAY CASH FOR MORTGAGES AND AGREEMENTS
ERIC CHARMAN
385-9765
Charman Pacific Realty Ltd.
608 Broughton St.
(Across from Eaton's Parkade)

NEED MONEY?
WE HAVE MONEY AVAILABLE FOR 1st AND 2nd MORTGAGES FROM $1,000 UP. USE THE EQUITY IN YOUR HOME TO COMPLETE YOUR PLANS. CALL:
DON MacGILLIVRAY
A. E. Le PAGE
BOULTBEE SWEET LTD.
388-5561

FIRST AND SECOND PRIVATE or conventional funds immediately available. No fuss, no bother. For quick, courteous and efficient service call JOHN LUKAZ 385-9741 or 592-1908 anytime. We also pay cash for existing mortgages and agreements. J. A. Henderson Realty Ltd.

COMMERCIAL FUNDS
FROM 8½%
RAE INVESTMENTS LTD.
388-7891

MONEY FOR MORTGAGES
First Mortgages available in any amount. Current rates. Funds for 2nd Mortgages and Interim financing also available.
P. R. BROWN & SONS LTD.
385-3435

PEMBERTON, HOLMES LTD.
We have a large selection of high quality 1st mortgages available on new and nearly new homes, capital amounts varying from $3,500 to $25,000. For professional, capable service and advice, call VINCENT HOLMES — 384-8124.
1 family service since 1887
PEMBERTON, HOLMES, LTD.

FIRST MORTGAGE FUNDS AVAILABLE FROM 9%. SECOND MORTGAGES FROM 12%. UNLIMITED FUNDS. CONVENTIONAL AND PRIVATE FUNDS. QUICK DECISIONS. CALL MR. McKENZIE 386-7521 (24 HRS.). BOORMAN INVESTMENT CO. LTD., 1111 GOVERNMENT STREET.

MONEY TO LOAN ON mortgages. Quick decisions. Also agreements and mortgages purchased for cash. See us for top price.
A. BERNARD and CO. LTD.
655 Fort Street 384-9338

MORTGAGE MONEY
First mortgages available up to any amount at current interest rates. Quick decisions.
BROWN BROS. AGENCIES LTD.
1125 Blanshard 385-8771

CASH FOR YOUR MORTGAGE or agreement for sale. Quick decisions and highest prices paid. M. Braithwaite, Financial Survey Ltd., 384-9305. Res. 592-0638.

$50,000 AVAILABLE FOR SOUND 1st mortgages at 9½%. Victoria Press, Box 602.

234 MORTGAGES FOR SALE

CURRENT 1st MORTGAGES
$3,400, 9%, int. only
$11,000, 9¼%, int. only
$24,500, 9½%, $230 per mo.
$12,000, 9½%, $112 per mo.
$ 9,500, 9¾%, $100 per mo.
$10,500, 10%, $105 per mo.
5 year term
These are all well secured sound first mortgages. We are able to invest with excellent security, sums of $2000 or more. Call Vincent Holmes, 384-8124.
PEMBERTON, HOLMES, LTD.

$13,900 AT 9½% PAYMENT $140. can be purchased for $13,400 a $500. discount. $14,000 at 10%, 5 year term. For details phone Mr. McKenzie — 386-7521. Boorman Investment Co. Ltd., 111 Government St.

RELIABLE YOUNG COUPLE REQUIRES $10,500 at 10¾%, five-year term. Call S. R. Mudie at 479-5023 evenings.

WANTED: CASH FOR YOUR mortgage or agreement up to $8,000. Contact Mr. Bryan at 477-6662 evenings.

GOOD MORTGAGES AVAILable. Lakeview Properties. 112-524-3825, 112-335-2123.

235 WANTED TO BORROW

WANTED TO BORROW $15,000 on a debenture basis, with interest at 10%, secured by an assignment of an interest in a trust. Please write Victoria Press, Box 472.

240 BUSINESS OPPORTUNITIES

ESTABLISHED DRY CLEANERS
Located in a large shopping complex beside a good residential area. On one of the main routes to downtown area. Information from:
ALAN CASEY — NORMA HILL
Shirley Philps' Homefinders Ltd.,
386-2911

240 BUSINESS OPPORTUNITIES

A PERFECT PART-TIME EXTRA INCOME
Can you use a high monthly second cash income, from accounts we establish for you in your area? Only a few hours weekly. TREMENDOUS PROFIT RETURN. NO COMPETITION. Investment $1,500 and upwards, secured by PRODUCT INVENTORY. AN EXCELLENT OPPORTUNITY FOR DISTRIBUTORSHIP.
For interview write including references and phone number:
CANADIAN PERMA-VEND
1163 Tecumseh Road, East
WINDSOR 20, Ontario

MILLHAVEN POULTRY FARM
Owner's illness forces sale of this poultry business located on acre of land on Goward Road — has small house, poultry buildings including incubator and meat processing facilities — all equipment included for egg, meat and live bird sales. Marketing Board licenses will allow for increased production to give experienced poultryman a good return on investment. Price $22,000 plus inventory. For full details and inspection contact D. M. MacKillop, 384-0308.
C. N. Montague Co. Ltd.
384-9318 1026 Blanshard

RESTAURANT CITY CENTRE
Well established in prime location. An excellent opportunity for experienced restaurateur. Full details available. $59,500.
also
QUALITY CAFE
Showing consistent and excellent returns for years. Prime location — well organized business. Health only reason for sale. Full details available. $50,000.
CALL FRANK BUTLER or CEC PEARCE
BROWN BROS. ON BLANSHARD
385-8771 (anytime)

MAKE NO MISTAKE BUY A
Fully equipped, fast-service cafe. Operates on a 6-day week. Always busy. Statement, inventory and other details to interested parties. Price $26,900, terms.
OR
Specialty house, mostly evening service. Excellent decor. Full licence. Needs experienced operator. Price $50,000. For details contact Mr. D. Robertson, 385-9765, anytime.
Charman Pacific Realty Ltd.

OWNER RETIRING
Fully equipped Marina with unlimited potential. Deluxe living accommodation for owner plus extra furnished 2 Bdrm suite. Mooring for 200 boats, 8 boat houses, commercial ways and fully equipped shop. Steady winter income. Good terms available to bonafide purchaser. Brochure available. Call Ted Wilkinson at 382-4251 RITHET AGENCIES LIMITED 714 Fort Street.

JOIN OUR WORLD
OWN YOUR OWN BUSINESS
We are successful and are prepared to help any interested person who will dedicate themselves to success. No investment for stocks which are available from Victoria or Nanaimo. Working capital of $100 necessary. Ideal as additional income or retirement supplement. Not door to door. Write for interview and investigate for yourself. Write P.O. Box 2192, Sidney, B.C.

DRUGSTORE
Sales volume of over $300,000 annually. Smart modern store of 4,000 sq. ft. sales area. Well located in busy shopping centre. Beautifully furnished and equipped for prescriptions, toiletries, sundries and gifts. Veterinary supplies a specialty. Reasonable financing on list price of $80,000 plus stock. Call K. E. DICKSON or J. M. COLLINGE, 386-1361, Canada Permanent Trust.

DELIGHTFUL 10-UNIT MOTEL
Imagine! Lakeshore frontage, boats, dock PLUS major Hwy. frontage. Irreplaceable site! A well constructed and beautifully maintained motel with excellent quarters. A good gross and will be higher. Asking $120,000 with good terms. Enquire E. REID, Argus Realty Ltd., 191 Victoria Street W., Kamloops, B.C. 374-6022 in the evenings. B-130.

INDEPENDENT SERVICE STATION
Located in growing suburban area. Large corner lot with room for expansion. Excellent opportunity for ambitious operator. No phone information. For personal interview call WAYNE SCOTT, 479-6087 or STAN JAMES, 592-3740. Mayfair Realty, 386-2955.

DUPLEX
On Craigflower. On one floor — showing better than 10% return — older but clean building. In addition excellent holding property, is apartment zoned. Financing available. Call anytime BILL McCARTER OR BOB GIBSON 592-3970 or 658-5153. J. A. Henderson Realty Ltd. 385-9741.

FISH AND CHIP RESTAURANT
Excellent business for husband and wife. Good walk-in trade with good possibilities for increased take-out service. Financing can be arranged on the selling price of $11,700.
388-4271 RICK KINNIS 477-9394
J. H. Whittome & Co. Ltd.

FISH AND CHIPS
EXCELLENT RETURNS IN BUSY AND EXPANDING AREA. PRICED AT $12,500. PHONE BILL PALFREY, 386-7545. ISLAND HOMES LTD.

STUDIO BOUTIQUE
A boutique business for a person with a flair, imagination and creative ability. At present a very interesting and attractive shoppe. If one is interested in alterations or dressmaking, this is possible also. With stock included, asking $3,500. OLIVE L. MARTIN 386-3231, Block Bros. Realty.

OWN YOUR OWN BUSINESS
Canadian manufacturing company has immediate openings for distributorships in the Victoria area and thoughout Island. Part or full time. Above average income, investment-secured. Call for an appointment — E. I. Litster, 388-9772, 4-6 p.m. or write Victoria Press, Box 555.

RESTAURANT
This growing new business is situated in a shopping centre. Everything is shinning bright and new. 1,000 sq. ft. Opportunity knocks, invest in a good future.
ERIC or LORRAINE ZIEGLER
388-4271 592-1768
J. H. Whittome and Co. Ltd.

FOR LEASE — ESTABLISHED 2 bay service station with combined living quarters — 3 bedrooms, living room, bath, utility room, washer, dryer hookup. Pleasant country location — growing area. Small investment to buy stock and equipment. Write, giving details of experience, etc. to Victoria Press Box 578.

ELECTRICAL CONTRACTING BUSINESS
Northern B.C. boom town electrical contracting business for sale. For further particulars write Victoria Press Box 381.

WILL SELL SYNDICATE SHARE in 85 acres Brentwood area. Excellent opportunity to earn a handsome profit. Total value $9000, equity $6000. Sale subject to syndicate buy back option. G. Devlin, 385-2725.

SMALL GARAGE
CITY CENTRE — Owner willing to sell for a low down payment of $5,000 — easy monthly payments. Phone J. J. WILLIAMS, 386-2955 or res. 479-1163. Mayfair Realty.

TAILORING FRANCHISE AVAILable if experienced in Men's Made-to-Measure Clothing. Full or Spare Time. Excellent opportunity to associate with leading organization. Write Victoria Press, Box 559.

40-SEAT LICENSED CAFE. LAST year gross, $20,000 and still growing. Ideal family operation. Asking $8,000. 656-4717. After 6 p.m. 656-4990.

LONG ESTABLISHED BUSINESS for sale by retiring owner. $9,000 plus $3,000 stock. Victoria Press, Box 546.

VARIETY AND GIFT SHOP FOR sale in expanding area near Langford. For information phone 478-6911 or 479-3871.

240 BUSINESS OPPORTUNITIES

VICTORIA MOTEL OF 28 UNITS — ideally situated — financing is exceptional.

Ghost town — one of Victorias leading tourist attractions.

Up-Island hotel — good revenue and financing.

Up-Island motel with tremendous gross — located in good payroll city.

10 unit apartment in Victoria — could net you 18%-22%.

Brand new 5 plex in Esquimalt — fully rented.

Two Victoria rest homes — operators licensed for 10 beds — both well located.

12 units up-island motel — good husband and wife operation.

Vancouver Hotel with gross of over $900,000.00 — profitable operation.

Victoria Hotel — in the downtown core — excellent revenue.

FOR MORE INFORMATION ON THE ABOVE PLEASE CONTACT IRA FREEDMAN OF A. E. LEPAGE BOULTBEE SWEET LTD.
388-5561 or 592-0511

WILL TRADE
This fine 50-pad trailer park and marina. Over 600 feet of waterfront with foreshore rights. 4 motel units. Nice bungalow for operator. All this with $65,000 down or trades. First time on market. FRED BERGMAN, MAYFAIR REALTY, 386-2955 or 598-4418.

LIVE ON THE SEA
And make the tenants pay through rental of 4 nicely furnished motel units, on almost 2 acres, with 205 ft. waterfront. Nicely furnished bungalow for owner-operator. Up-Island location. Only $23,500 down. FRED BERGMAN, 386-2955 or Res. 598-4418, Mayfair Realty.

VICTORIA MOTEL A LITTLE DANDY
Close in, on 1 1-3 acres of level land. 11 units with living quarters plus a 2 or 3-bedroom home. Priced right with $45,000 down. FRED BERGMAN, 386-2955 or Res. 598-4418. Mayfair Realty.

MOTEL BUSY LOCATION
Thriving motel, displaying 29 modern units plus spacious luxurious type two-bedroom suite for owner or manager. Building completely rebuilt last year. Showing excellent investment return. This spacious motel is located in Nanaimo. Owner would consider trade for your apartment. Value of motel $370,000. For viewing please dial
592-3969 CLIFF STRETCH 479-1667
J. H. Whittome and Co. Ltd.
Royal Oak Branch

HIGH GALLONAGE GAS STATION WITH CAR WASH
Located on a lot large enough for another business. Will net 15% on the price of $200,000. Let's talk terms. Call DAVE TAYLOR or BILL SIDHU at 382-4251.

HARDWARE STORE
Offered at $9,000 plus stock at cost, this store is in an excellent location, and shows a good profit. Phone 382-4251 and discuss the possibilities with DAVE TAYLOR.
RITHET AGENCIES LIMITED,
714 Fort Street

OPPORTUNITY KNOCKS
Located 1 block off Douglas. Roofing, Tin Shop, heating service fully equipped. Excellent building, display area, offices, shop area total 5400 sq. ft. Corner 2 accesses (could be another business). Property buildings, business, all equipment. Asking $57,000, attractive terms. Co-operative vendor will sell property and business separately. For information call
D. BECKNER
386-2111 598-1391
MONTREAL TRUST

RARE OPPORTUNITY
Lawnmower sales and service business — a good buy because of established contracts and well satisfied local customers. For a current net of approx. $3,000, the elderly owner asks only $4,500. Tremendous potential for vigorous owner(s). Lots of room for expansion. Building may be purchased separately.
FOR FURTHER INFORMATION CALL EITHER BORGE JORGENSEN OR MILTON AGATE 386-2911 ANYTIME.
Shirley Philps' Homefinders Ltd.

KEATING X RD. INDUSTRIAL ZONED
Opportunities galore here, one full acre industrial zoned property plus 10-year-old full basement home plus brand new store area, ideal for groceries, equipment rental, restaurant, produce outlet, etc., etc. To view call
C. M. BUD FORBES
652-2950 386-2111
MONTREAL TRUST

CAR CAMPERS' DEALER WANTED
There's never been another camper like it. A lightweight, split-level, car-top camper that hitchhikes on any car, no alterations or special mountings are required. Light sturdy fibreglas construction. For more details on this revolutionary new camper write: Victoria Press, Box 581.

13 UNIT MOTEL
Located on 2 acres of commercial land in Central Saanich on a main cross over from highway 17 to the Butcharts Gardens and Saanich Inlet. Gross over $26,000 last year and has lots of potential, possibly even trailers could be installed to allow holding or could be built on now with further units. Asking $150,000. Phone G. L. Lloyd 479-4105 or 477-1841.
Block Bros.

TAXI BUSINESS
Showing excellent return with good contracts. Four cars, company owned radios. Financial statement available. Owner selling for health reasons. BILL McCARTER, 592-3970 OR BOB GIBSON, 658-5153. J. A. Henderson Realty Ltd., 385-9741.

STYLISTS OR BARBERS
Vendor leaving and must sell his well located barber shop in large office building. Make an offer. Must Sell.
384-8126 J. F. COLWELL 592-9828
PEMBERTON, HOLMES LTD.

BEAUTY SALON
Prime location in Oak Bay. 10 dryers and styling stations. $10,000. Mrs. Hart and Mrs. Watson, 598-4567. C. J. McLeod Realty, Ltd., 2230 Oak Bay Ave.

SIDNEY BEACON PLAZA
Retail space for TV-radio sales and service—Record Bar OR books store—gifts OR shoe repair—leather goods OR optometrist hearing aids.
Phone manager evenings, 592-6282.

8 LANE BOWLING BUSINESS
For sale. No competition. Operating at capacity. 1302 Island Highway, Campbell River, B.C.

VANCOUVER PLATING FIRM interested in partner for Victoria and Island. New franchise, no capital required for experienced man. Reply Victoria Press, Box 564.

BEAUTY SALON
For health reasons, well established 1 or 2 operator salon. Centrally located. Must be sold. Reply to Victoria Press, Box 482.

WELL ESTABLISHED BEAUTY salon. Central location, owner operated. 4 dryers, 4 stations. Asking $7,500 — terms. Please reply to Victoria Press, Box 422.

MANAGE YOUR OWN LICENSED dining room adjoining new cabaret for $300 monthly. Great potential, fast turnover, tourist area, downtown Victoria, 383-5525.

BEAUTY SALON
Established business in excellent location and growing community, 6 stations, 9 dryers, 2 years old. Phone 652-3333, 9-5.

BUSY 2-CHAIR BARBER SHOP, owner retiring, will net $300 per week. Apply Victoria Press, Box 554.

OPERATORS TO LEASE marina cafe, only honest, reliable persons wanted. No triflers. 746-7621 Duncan.

RETIRING. NURSERY FOR sale. Excellent for couple. Offers. Victoria Press, Box 614.

240 BUSINESS OPPORTUNITIES

THIS IS

A DRAMATIC BREAKTHROUGH IN BUSINESS OPPORTUNITY INVOLVING

1—No investment in Land or Buildings.
2—No investment in Equipment Packages or decor.
3—No large Staff or Huge Salaries.
4—No backbreaking hours.
5—No huge investment in inventory or leasehold improvements.
6—No selling.

AND YOUR WIFE — SON — DAUGHTER COULD RUN THE BUSINESS ACTIVE OR ABSENTEE OWNERSHIP PLANS IMPORTANT

A—Dan Rowan and Dick Martin recently featured our program on National TV.
B—Our proven operations will stand rigid checkout.
C—Our expansion potential is staggering
D—Your profit potential is repeat after repeat, year-after-year.

PROVE IT?

WE INVITE FINANCIALLY QUALIFIED PARTIES ONLY TO ATTEND THIS WEEK ONLY

A dramatic 7-minute interview that will spoil you forever for other business opportunities! Take a short look at the tallest business opportunity in a decade!

PLEASE DO NOT CONTACT US FOR AN INTERVIEW UNLESS YOU ARE PREPARED TO INVEST

A—$18,000 minimum in our individual opportunity (some financing available). If you are motivated and otherwise qualify.
B—One large opportunity — directors of a control area which calls for an investment of $35,000 and offers a royalty position in all of our area activity.

NOVICE OR HEAVYWEIGHTS
—No previous experience necessary
—Active or absentee management
—Husband-Wife teams welcome
So, if you qualify financially — Call Vancouver 936-0598.

TODAY, SUN. OR MON. OR TUES. OR WED.
Call our answering service (24 hr. service) and request that our Mr. Hargitt contact you to arrange your reservation to attend what could be the most profitable business of your life."
—Leave your name and telephone number — Mr. Hargitt will call you back shortly in confidence to arrange your meeting.

NOW

Go back and read every word in this advertisement so you'll understand why we will positively give no information on our program before meeting.

CALL VANCOUVER 936-0598

We've been swamped in other areas and will limit interviews.

ATTENTION:
Regulatory — Investigative and Consumer — Oriented Protective Agencies or Bureaus —

WHY THIS AD IS BLIND
So as to attract potentially valuable business associates who might pre-judge our program without benefit of all the facts.

HOWEVER
We invite any Qualified Agency Personnel to visit us and obtain Full Disclosure. We can stand rigid investigation!

DONUT HOUSE
DONUT HOUSE
DONUT HOUSE

IS EXPANDING AGAIN

LOCATIONS AVAILABLE

VICTORIA
PORT ALBERNI
NANAIMO
DUNCAN

No experience required as training is supplied. Ideal for couple. You must be hard working. Wish to be your own boss in a sparkling new outlet, and have $15 - $25,000 available.

Swinerton, Stewart Clark, Ltd.
1318 Blanshard Street
385-2481
Jim Brownlee

DONUT HOUSE
DONUT HOUSE
DONUT HOUSE

A MATURE BUSINESS
SOMETHING OLD — a business of many years — well located in the city.
SOMETHING NEW — the first time this well-established business has been offered for purchase at the firm price of $32,500. Information by appointment.
GLADYCE McLURE
385-2458 592-7123
Byron Price and Assoc. Ltd.

SUCCESSFUL BAKERY
CHOICE LOCATION
OVER 25% NET
A successful and profitable baker business in a prime location. This is an excellent investment showing ever increasing return. Why not own your own business and realize maximum rewards. The owner must sell and ALL OFFERS AND TRADES WILL BE CONSIDERED. For more details and financing, please call:
BILL HORAN 477-1287
BILL BATES 658-8666
OR 385-7761 ANYTIME
D. F. HANLEY AGENCIES LTD.

BEAUTY SALON
A real opportunity for owner-operator. Located in a shopping centre with lots of parking. 4 dryers, 4 styling chairs. Asking $2,300. Make an offer, try your terms with a low down payment. For more information and to view, contact:
JOHN BARTON
385-7761 (24 HRS.)
D. F. HANLEY AGENCIES LTD.

LICENCED REST HOME
VICTORIA'S No. 1
Good location, walking distance to the Ocean. Fully furnished, accommodation for 14 and poss. increased. Try your offer. Call to view. Asking $92,500.
THE "HOME SELLERS"
JOAN HOPPER or
RAY MORRISON
City Brokerage Ltd. 386-3547

STRATEGIC CORNER
A prime city location with frontage on Hillside Ave. and Rose St. Present zoning R3 apartments. Possible motel or commercial site. Three lots in this offering totalling over 11,500 sq. ft.
$66,000
J. S. BOORMAN—386-7521 anytime
Boorman Investment Co. Ltd.,
1111 Government St.

BUSINESS OPPORTUNITY
FAST-GROWING AREA
3-bedroom house plus small store on ½-acre lot. Suitable for furniture sales. Area also needs children's day-care centre.
ASKING $30,000
More details from 382-2096, GRETA HOFMEISTER, or 385-7761.
D. F. HANLEY AGENCIES LTD.

BEAUTY SALON
Make an offer — owner is very anxious. Established business in a small shopping complex. Lots of potential here. Ideal for an owner-operator. Don't miss this opportunity. Asking $2,400 with terms. TED HUEBNER, 385-3435 or 477-5164. P. R. BROWN and SONS LTD.

241 BUSINESS OPPORTUNITIES WANTED

SALES AND SERVICE OR REPAIR
Cycles, lawn mowers, small gas motors, any mechanical or light engineering shop. Phone 656-1216.

244 REVENUE PROPERTY

YOU'RE THE WINNER WITH THIS DUPLEX
$38,900
ONE OF THE BEST REVENUE BARGAINS WE HAVE TO OFFER, ONLY 2 YEARS OLD WITH AN EXCELLENT TENANCY RECORD. EACH SIDE $175.00, SHOULD BE MORE. LOCATED ON SHELBOURNE ACROSS FROM THE LONGHORN RESTAURANT.
JOIN THE WINNERS!
LET YOUR MONEY REALLY WORK FOR YOU.
CALL BILL NESBITT
383-4124 OR
MIKE RUDDY, 656-4089
PARK PACIFIC INVESTMENTS LTD.

4-S.C. SUITES
Nicely converted older bldg., all large 1-bd. rm. suites, all self-contained and well maintained. Catering to quiet elderly tenants. Priced to sell at $36,500. (Or near offer.)

3 S.C. SUITES
LGE. DOUBLE LOT, 100x184
2 lge. 2-bd. rm. stes. and 1 1-bd. rm. ste. Fernwood-Pandora area. 1st. mtge. approx. $20,000 at 7% — $200 per mo. — can be assumed.
FULL PRICE $45,500

FAIRFIELD REVENUE
NEAR LINDEN AVE.
6 rentals, 2 2-bdrm., 2 1-bdrm. and 2 H.K. rooms. Gross rev. $5,000 per yr.
Full price $32,000

S. W. ANDERSON LTD.
384-9328 Res. 382-8917

JUST LISTED
OAK BAY BORDER
SPACIOUS DUPLEX
TWO FOUR ROOMS AND BATH UNITS
All on one level plus basement an older revenue situated on a large lot (7500 sq. ft.) in a nice location south of Oak Bay Ave.
AN EXCELLENT INVESTMENT PRODUCING A NET INCOME OF OVER $2500 PER YEAR ON THE FULL PRICE OF
$22,900
Reasonable terms available. An exclusive listing shown by appointment only. Mr. Seeber, 384-9335.
A. BERNARD AND CO. LTD.
655 Fort St. 384-9335

INVESTMENT OPPORTUNITY
24 SUITES
Attractive twenty-four suite apartment building in popular area, only three years old. Low vacancy rate — Gross return over $42,000, cash flow over $14,300. Excellent financing on asking price of $290,000. For further information, contact:
MIKE RUSSELL OR
DON CLARK
NATIONAL TRUST
388-5451 (24 hrs.)

OAK BAY BORDER
SPACIOUS DUPLEX
TWO FOUR ROOMS AND BATH UNITS
All on one level plus basement an older revenue, situated on a large lot (7,500 sq. ft.) in a nice location south of Oak Bay Ave.
AN EXCELLENT INVESTMENT PRODUCING A NET INCOME OF OVER $2,500 PER YEAR ON THE FULL PRICE OF
$22,900
Reasonable terms available. An exclusive listing shown by appointment only. Mr. Seeber, 384-9335.
A. BERNARD and CO. LTD.
655 Fort St. 384-9335

TRIPLEX
FAIRFIELD
Attractive, well planned Tudor style. Three one-bedroom suites in desirable area of Fairfield. Excellent owner's suite is nicely decorated with open beam ceilings, old brick fireplace, etc. There is also extra accommodation or in-law suite, in basement. All suites are excellent with full baths and appliances. Large treed lot with off-street parking. Close to all amenities. Asking $45,500. To view call
ANNA CHANDLER
477-1250 or 386-2111
MONTREAL TRUST

SPACIOUS DUPLEX
MODERN WITH VIEWS
California style side-by-side duplex with 2,000 sq. ft. in each side on two levels to provide 3 Brs., 2 full bathrooms, LR., DR., large kitchen and utility room for EACH side. At new low price of $48,000 this is exceptional value. Good existing mtge. View by appt. with WILFRED DAVIS, 388-4271 or 658-5276.
J. H. Whittome and Co. Ltd.

DUPLEX
$27,200 $27,200
MAKE YOUR PAYMENTS
MAKE A PROFIT
MAKE AN OFFER
CALL
S. G. "BUSTER" EALES
386-2955 OR RES. 385-3028
MAYFAIR REALTY

DUPLEX AND SUITE
FAIRFIELD
$405 per month revenue from this older character duplex in immaculate condition throughout. Main suite has 3 bedrooms, large living room with impressive granite fireplace. Lots of parking. Lots more to say about this beauty but see it now. Brand new listing at $32,900 with BEN GREIG, 388-6231 or 658-8845, Island Pacific Realty.

"FOUR UNITS"
"COMMERCIAL ZONE"
"WILL TRADE"
Modern stucco block on a valuable lot in Esquimalt. Two 2-B.R. units and a one-B.R. plus a store rented to a well known business. Owner pays taxes and water only. Will trade equity and cash for larger block. Asking $49,500. Western Homes Ltd., Mr. Evans, 382-2157, eves. 479-7217.

LAKE HILL DUPLEX,
$27,500
$7500 can put you into this side by side duplex. Each side has living room, den, 2 bedrooms. This is a cozy, pretty property on a corner lot.
386-2911 ALAN CASEY 743-5056
Shirley Philps Homefinders Ltd.

SxS DUPLEX
Immaculate side by side duplex overlooking park. 2 bedrooms each side. At $37,500. Phone FRANK BUTLER 592-1315
or
BROWN BROS. ON BLANSHARD
385-8771 (anytime)

For business or revenue properties call IRA FREEDMAN of A. E. LePAGE BOULTBEE SWEET LTD., 388-5561 OR 592-0511.

TUDOR? STYLING, CHARMING 9-unit apartment. "Not a conversion." Close to town and park. Excellent condition and financing, 12% return and better on down payment of $32,000. Phone owner 384-8215.

WANTED — YOUR REVENUE TRADE
26 suites, 7 months young, Sauna, rec room, fabulous ocean views. Cash flow over $10,000. Asking $11,731 per suite. 658-8950.

4-SUITE APARTMENT ON DOUBLE lot in Rockland area. Three 1-bedroom, one fully furnished, one 2-bedroom. Double carport. Yearly gross $6120. Trade considered. Asking $48,500. 478-4039.

FAIRFIELD CONVERSION: 7 housekeeping rooms and small suite for owner. Good revenue, $10,000 needed for deposit. A. KLENMAN, Town and Country Realty, 382-7276.

74-SUITE APARTMENT
For sale by builder. Brand new, completed Jan. 1, 1972. Excellent location. Near the sea. Will show 10% return. Phone R. Martman at 479-7151 or 656-2040.

LOVELY 14-SUITE BLOCK, LOW down payment. Fully rented. $148,000. Principals only. Victoria Press, Box 547.

BY OWNER, 6 SUITES, 3 BEDrooms each, hot water heated. 100% rental. Downtown Courtenay 339-4693.

BISHOP and KINNIS
WHITTOME's
REVENUE REALTORS
OFFER THE BEST!

SIXTEEN SUITES IN SIDNEY on a FULL ACRE. Now being framed, will be an excellent investment in a BEST RENTAL AREA. GOOD MORTGAGE and a REASONABLE downpayment will handle. Call JOHN BISHOP or RICK KINNIS — 479-1667 or 388-4271 for Profit statement and particulars.

ELEVEN SUITES — ESQUIMALT near Naden — Gross $17,100. — Net $13,124.00 Excellent Condition.

NINE SUITES — ESQUIMALT near Naden — Steady income — Price $79,000.

FORTY-EIGHT SUITES — Jas. BAY. — $598,000-Lge. 8¾% Mtge. Profit statement available.

COMMERCIAL BUILDING — Near Town 'n Country — Steady Tenants — Profit statement available. $165,000.

OAK BAY — FORTY TWO SUITES — EXCELLENT INCOME. Rent being increased — $598,000.

MANY OTHERS LARGE AND SMALL — GOOD FINANCING AND TRADES ARRANGED.

JOHN BISHOP 479-1667
RICK KINNIS 388-4271
RES.: 656-2308 RES.: 477-9394
J. H. Whittome and Co. Ltd.

SAY HELLO
TO A GOOD BUY!!
3-YEAR-OLD
ESQUIMALT
More people are buying revenue homes today because it makes a lot of sense. You live comfortably in one side while the tenant helps pay the mortgage. Here is a good situation. Built on a large lot at the end of an attractive street, close to all amenities. 3 bedrooms each side, 2 up and 1 in full basement. Large living room and kitchen. Price includes fridge and stove, each side. Live on one side and rent the other and pay less than $100 per month including taxes.
FULL PRICE $39,000
For further details call BRYON JEEVES at 385-7761 ANYTIME.
D. F. HANLEY AGENCIES LTD.

PRIME LOCATION
NEW NEW NEW
42 suites.
Close to waterfront.
Close to Beacon Hill Park.
Close to shopping facilities.
Gross income of $74,500.
Cash flow over 10%.
1st. mortgage $360,000.
Price $490,000.
To view please call
Dave Taylor or Bill Sidhu,
382-4251
RITHET AGENCIES LIMITED
714 FORT STREET

NEAR NEW, QUALITY DUPLEX SITUATED IN PRIME AREA, WALKING DISTANCE TO U-VIC. EACH UNIT HAS 3 BEDROOMS, LARGE LIVING ROOM AND DINING AREA. COLOURED APPLIANCES. EXCELLENT VALUE AND FLEXIBLE TERMS, $47,500. H. TOMLIN 477-1327 OR W. ROGERS 652-1891. J. A. HENDERSON REALTY LTD. 385-9741.

ESQUIMALT $38,500
BRAND NEW DUPLEX
On lovely treed lot. Each side 3 bedrooms, living room, dining room. Wall-to-wall all through, one four-piece, one 2-piece bath. Patios, charming, comfortable, good revenue or live-in one, rent the other — good financing.

LAKEHILL — $27,500
2 bedrooms, (spacious units). Delightful living room, cosy kitchen, 4-piece bath. This side by side duplex is on a street of expensive homes. Owner will carry A. S. Contact:
IRENE VAN — AINA MELDERIS
477-8801, 382-5862
Shirley Philps' Homefinders Ltd., 386-2911

EXCELLENT INVESTMENT
TWO SxS DUPLEXES
TRADES ACCEPTED
An excellent opportunity to invest in this very attractive package. 2 modern self-contained side-by-side duplexes on adjacent lots in good rental area. Reasonable terms by vendor on full price of $59,000. For full information please call STAN JAMES, 386-2955 or 592-3740 or WAYNE SCOTT, 386-2955 or 479-6087. Mayfair Realty.

TRIPLEX
GROSS $4,560
NET $3,490
Consists of 3 bedroom, 2 bedroom and 1 bedroom apartments. All self-contained heating, plumbing, wiring and roof all in good shape. Exterior needs some attention. Exxcellent opportunity for a handyman. LOW DOWN PAYMENT with balance to the vendor.
Asking $27,000
GERRY PORTER, 386-7521
Boorman Investment Co. Ltd.,
1111 Government St.

20 SUITE APARTMENT, GOOD DOWNTOWN LOCATION, ONLY 2 YEARS OLD. NO VACANCIES. TRADES INVITED. $242,000. H. TOMLIN 477-1327 OR W. ROGERS 652-1981. J. A. HENDERSON REALTY LTD. 385-9741.

NEW
12 SUITE APARTMENT
to be built on high view site, easy walking distance to Centennial Pool, Victoria arena, and Hudson's Bay. Plan OK'd by city for 1 deluxe 2 bdrm. suite, and 2 bachelors, and nine 1 bdrm. suites. Perfect for owner operator and priced right at $135,000.00. F. SHERWOOD, 386-7521. Boorman Investment Co. Ltd., 1111 Government St.

TRIPLEX - HAULTAIN AREA
On bus route and close to town, three 1-BR self-contained suites, full undeveloped basement. Needs a little TLC but gives good revenue for price of $26,500. View by appt. with WILFRED DAVIS, 388-4271 — 658-5276. J. H. Whittome and Co. Ltd.

JUBILEE DUPLEX
$21,000
2 self-contained one-bedroom suites. One up, one down. Within ½ block of hospital. Commercial potential.
CLIFF SALMOND
385-7721 477-3626
GARDNER REALTY LTD.

LOW DOWN PAYMENT
Unfortunate circumstances force the sale of this duplex plus owners suite. Building in excellent condition, showing good returns. Full price $37,900.
B. SIMONS 386-1341
A. E. LEPAGE BOULTBEE SWEET LTD.
Hillside Shopping Centre

5 SUITE APARTMENT
VICTORIA WEST
Easy financing. Earns better than 10%. New wiring, new plumbing, well maintained. Electric heat. Steady rentals. Low maintenance. Price $29,500. BOB GIBSON, 658-5153 or 385-9741. J. A. Henderson Realty Ltd.

38-SUITE APARTMENT
For sale by owner, in James Bay close to Beacon Hill Park and the sea. Excellent rental record. Two years old. Showing a good return on investmnt. Phone R. Martman, 479-7151 or 656-2040.

SxS DUPLEX
4 YRS. OLD, $38,900
NEAR SAXE POINT
One side has L.R. with fireplace, kitchen, utility room plus 3 bedrooms. Other side has same plus dining room and full basement. Large extra room in basement with area for whole set of rooms. Rents are $185 and $200. This is a good buy, well below replacement. About 1000' each side. Two furnaces. Close to shops, schools and bus. Can be refinanced. Try any offer. Must sell. WILLS OF WHITTOME'S. 388-4271.

4 RENTALS, $43,900
2x3 B and L SUITES
2 BACHELORS
If you live in one 3-bedroom suite your rents are still $315. Rents haven't been adjusted for years. Each 3-bedroom suite has a full height basement with a "rec" room finished in one. Owner will accept waterfront or view lot as down payment. Can be handled with about $8000 down if you live in it. WILLS OF WHITTOME'S 388-4271.

REST HOME
FIRST TIME OFFERED
$95,000
One block from Beacon Hill Park in the popular Fairfield District. Present owners are licensed for ten guests with three bdrm. living quarters included. Double lot gives a purchaser plenty of room for future development. This is a husband and wife situation. Owner will take a 2-3 bdrm. home as part down payment. For more information on this new exclusive listing call Mr. Ranson at National Trust (Hillside) 386-2961 or 479-5910.

"NO VACANCIES"
Jubilee area. Side-by-side stucco frame, clean electric heated duplex. Over 800 sq. ft. each side. Two large bedrooms, spacious bright living rooms, electric cabinet kitchens with dining areas. Utilities for automatic washers. Easy kept lot. Full price only $29,900. Owner may consider your property as part payment. To view please dial CLIFF STRETCH, 479-1667 Off. or Res. 592-3969. J. H. Whittome and Co. Ltd. Royal Oak.

FAIRFIELD REVENUE
A charming, 4-suiter — very centrally located. All suites are exceptionally large. 2-BR owner's suite covers full main floor (approx. 1,800 sq. ft.). Vacancy never a problem in this location. Oil hot water heat. Approx. $20,000 cash, vendor will carry balance at 9% (20 yr. amort.) with payments approx. $240 per mo. INVESTIGATE THIS ONE. For more information and to view, contact:
JOHN BARTON
385-7761 (24 HRS.)
D. F. HANLEY AGENCIES LTD.

REVENUE 4-PLEX
4 suites each with separate entrance, 2 BR's, living room, kitchen and bath. This property is currently producing a NET annual return in excess of $3,600. With some renovation, this return could be greatly increased. Try your offer to $35,000 with good financing available. For more information, please call:
BILL BATES 658-8666
BILL HORAN 477-1287
OR 385-7761 ANYTIME
D. F. HANLEY AGENCIES LTD.

TRADE UP
TO
THREE SUITES
If you own your own home and have considered trading into a revenue situation, I have just the one. Three 2-BR suites, full self-contained, absolutely immaculate, in Oak Bay and on a valuable corner lot. This is not a conversion and is realistically priced at $52,500 MLS. To view:
385-7761 DAVE DAND 386-0934
D. F. HANLEY AGENCIES LTD.

GLEN LAKE
Modern multi-family living with over 2400 sq. ft. of living area for the owner — 5 bedrooms, 2½ baths, big 14x29 family room. Quality carpet thru-out. Sundeck 20x24. Rental income from one side $285 per month. This is a must see for the family who needs space and likes income as well. For more details please call 384-8001.
BILL JENSEN OR
RON BLACK
The Royal Trust Company

GORDON HEAD
DUPLEX AND SPOTLESS FULL BASEMENT
$43,900
—Just listed
—Fireplace
—Dining room
—Drive-in garage
—Schools
FRED G. CARVER
598-2581 388-4294
D. F. Hanley Agencies Ltd.
3021 Shakespeare St.

ROCKLAND
8 SUITES
One of the best built homes in the Rockland area. Converted to 8 self-contained suites. Lovely private garden. Home in top condition. Owners leaving Victoria and want it sold quickly. This is a profitable investment and can also be a lovely place to live. Priced below appraisal with good financing. Asking $100,000. Exclusive with Mr. Gaddes at R. Douglas Agencies: 386-8401 Res: 598-2465.

SMALL APARTMENT COURT
Four 2-bedroom units and five 1-bedroom units — each with front and rear entrances. Excellent for owner occupation. Appealing, very much in demand and at a most reasonable price, $110,000. The owner will consider terms with a low down payment. Situated town side of Fairfield. Call early. Simon Flett, 385-2471. Johnston and Co. Ltd.

SALE OR LEASE
CONCRETE BLOCK BLDG.
8,000 sq. ft. Office Space
4,000 sq. ft. Warehouse Space
Ideal for wholesale or retail, requiring office, showrooms and storage. Located adjacent to major Douglas St. shopping centre. Price $165,000 with excellent terms. Phone Bud Pullan or Morris Lund, 386-7545 anytime.
Island Homes Ltd.

SPACIOUS 4-PLEX
Comfortable living in these larger than average 2 2-bedroom suites with hardwood floors and 2 1-bedroom suites. Hot water heat. Little upkeep in this block. Gross revenue $5880. An excellent buy at $46,500.
CLIFF SALMOND
385-7721 477-3626
GARDNER REALTY LTD.

S-BY-S DUPLEX
ESQUIMALT
Located only a few steps from shopping and village centre. Each side has two bedrms. L.R. with Electric F.P., Kitchen with dining area. Full Basement. 18-years-old, well kept. Absolutely spotless property. Large lot. Asking $32,900. For more information call LEO PIGERT, Investors Syndicate Realty, 386-7721 anytime.

SxS DUPLEX $33,500
Each side has 3 BR, LR, 1½ baths. Utility, and kitchen with eating area. Good district — Sidney.

8 UNITS
Good holding property near Dallas Road. Excellent return on investment. Full price $23,950. View these with NORMA HILL 386-2911.
Shirley Philps Homefinders Ltd.

4 SUITES
On Quadra near Hillside. 4 1-bedroom suites, very clean, in excellent condition. Never a vacancy. Hot water heat, all with stoves and fridges. Showing a good return, at full price $43,900. Easy terms if desired.
DOUG BOWEN — 385-2481
Swinerton, Stewart Clark Ltd.

32 SUITES
BRAND NEW 32 SUITE APARTMENT CLOSE TO PARK, SHOPPING AND DOWNTOWN. LARGE SUITES IN LATEST DESIGN AND DECOR. AREA OF LOW VACANCY. GOOD FINANCING. CALL K. E. DICKSON 386-1361. CANADA PERMANENT TRUST.

5-SUITE
MONEY MAKER
Easy financing available. To view by appointment only, full price $49,000.
Call JEANNINE KOSSACK
383-7207 388-7361
Wall and Redekop Realty Ltd.

245 REVENUE PROPERTIES WANTED

I NEED
Duplex, triplex or up to 10 suites. Sound building in good area. Please call LOU BLOOMFIELD, 386-2955 or 478-6475. Mayfair Realty.

DUPLEX WANTED
ALL CASH
Client requires good side-by-side duplex — city, Oak Bay, Fairfield. Will be in town April 26th. Please call ROMA NICOLL, 386-2955, Mayfair Realty.

WELL MAINTAINED APARTment block required, 12-20 suites — close to town or large shopping centre. Call Simon Flett anytime, 385-2471, Johnston and Co. Ltd.

WANTED—UP AND DOWN DUplex any area, condition not important. Please call Ray Smith, 384-8001 or 479-7777 (Res.) The Royal Trust Co.

247 COMMERCIAL OR INDUSTRIAL PROPERTIES

HOLDING-INVESTMENT
JAMES BAY
Large 66'x165' lot, close to sea. Older 1,227 sq. ft., 3-bedroom home in sound condition. Some renovations and modernizing required. Suitable as a home, rental property or light industry business. The future potential of this property warrants your serious consideration. Try your offer to the asking price of $21,500. To view please call:
BILL HORAN 477-1287
BILL BATES 658-8666
OR 385-7761 ANYTIME
D. F. HANLEY AGENCIES LTD.

DOUGLAS STREET
4 lots with 130' fronting on Douglas. Runs through to Burnside, with 68' frontage. Approximately 20,000 square feet. Ideal site for small motel or drive-in. Vendor will consider trades involving revenue property, and will offer attractive terms.
$175,000
Wil Wilson 384-9335, 477-4328 res.
A. BERNARD AND CO. LTD.
655 Fort St. 384-9335

INDUSTRIAL ZONED
2.2 ACRES
415 FEET FRONTAGE
PRICED TO SELL AT $23,000 OR WILL BUILD TO SUIT TENANT. CENTRAL SAANICH LOCATION. WATER AND POWER. C. A. JAMES. 386-3585 res. 592-0773.

COMMERCIAL PROPERTY
LOCATED IN VICTORIA'S FASTEST GROWING AREA ON MAIN TRAFFIC ARTERY, 70,000 SQ. FT. COMMERCIALLY ZONED. PRICED FOR DEVELOPMENT OR GOOD HOLDING PROPERTY. CALL K. E. DICKSON 386-1361. CANADA PERMANENT TRUST.

COMMERCIAL CORNER LOT
Close in. Four blocks from arena.
$24,500

COMMERCIAL BLOCK-SIDNEY
Has 3 large 2-bdrm. suites and room for two stores.
$48,000
385-3435 ROY ANDERSON 477-5057
P. R. Brown and Sons Ltd.

Lot 40x160 zoned light industry with access from back use this for parking or storing of equipment etc. and rent the two-bedroom house at the front as revenue.
Dorothea Zerkee 385-7297
Block Bros. 477-1841

LIGHT INDUSTRIAL
80 ft. frontage, city, close to Douglas, 9,600 sq. ft. with older two-bedroom, full basement home. $27,000.
F. C. HULLY REAL ESTATE
620 View, 386-6552 or 592-3920

CITY LOTS
18,450 sq. ft. prime property near the Hillside Shopping Centre. 1 parcel 3 lots priced at $95,000. MADGE HOLE, 382-5369 or DON ROBBINS, 592-7641 or 386-1361. Canada Permanent Trust.

APARTMENT SITE
14,400 sq. ft., R3 zoning. Vancouver and Queens area. Call Jean Dobereiner, 592-4522 or 477-1841. Block Bros.

LANGFORD COMMERCIAL zone property, 23,000 ft. flat land cleared. Frontage 140 lin. ft. with 2-bedroom basement house. By owner, 478-3844.

250 HOUSES FOR SALE

KER and STEPHENSON LIMITED
680 Broughton Street
Across from Eaton's Carpark
385-3411, DAY or NIGHT

COLWOOD
GOLF COURSE
Pride of ownership is evidenced by the immaculate condition of this well-built two-bedroom home.
Living room features brick fireplace, cove ceiling, and top quality ¾" oak floors extending through to both bedrooms.
Bright convenient kitchen is 13'4"x11'7" and nicely decorated.
Tidy basement area for storage, laundry and workshop.
Automatic oil hot air heating.
12x25' sundeck over carport.
Only 14 years old and situated on a 95'x120' lot with fall firs, garden area and seven different fruit trees.
PRICE $24,500
TO VIEW PHONE
JOHN PINCHBACK
385-3411 or 479-3039

FAIRFIELD
CLOSE TO SEA
An exceptionally well-maintained old style five-room bungalow with high full basement. The house, immaculate throughout, has copper piping, modern wiring and is ideally suited for a retired couple or small family — The large fenced lot is 50'x190' average. Excellent financing is available.
Price $19,900
An Exclusive Listing
B. F. GORELY
385-3411 598-4239 Res.

GORDON HEAD
5-ROOM COTTAGE
RETIREMENT SPECIAL
Situated in one of the nicest areas — on bus line and sewer. Secluded lot with ornamental and fruit trees. Good size living room, dining room, or den with fireplace, 2 nice bedrooms, hardwood floors, vanity bathroom with new fixtures. Elec. kitchen, stainless steel sinks, breakfast area with glass doors to sundeck and garden. Utility room, new oil furnace, copper pipe. Completely redecorated inside and out. $28,000.
E. J. FATT
385-3411 383-6536

PANORAMIC VIEWS
EXECUTIVE HOME
The whole of greater Victoria sparkles before your eyes at night and in daytime the view includes a forest top foreground, the sea and shipping as well. There's 2720 sq. ft. of tastefully designed living and absolute privacy only 7 miles from Victoria's centre. Special features include 26 ft. of full wall glass in the living rm., finest quality wall-to-wall carpet, 2 lovely stone F. to C. fireplaces. A sundeck and balcony, cherry panelling, master suite with big 4-pce. bath and access to balcony and countless other extras planned for lovely living. Accommodation includes 2 more bdrms., 1½ more bathrms., beautiful kitchen, enormous family rm. and very beautiful entrance. An easy care .4 acre. Plan on seeing this special property. Price $58,000.
GRAY LORENZEN, 652-1038 anytime. Malahat Realty Ltd., 743-5525. Box 40, Mill Bay.

FLORENCE LAKE FRONTAGE
Anxious to sell attractive 2-bedroom house, large new kitchen, fireplace, completely redone from top to bottom. On over ½-acre lot. Open house, Saturday and Sunday, 10 a.m.-5 p.m. 1018 Brock Ave. 652-2063 or 477-5511. Asking $19,500.

"HOMEFINDERS"
DOUGLAS AND TRANS-CANADA
OPEN 9-9 WEEKDAYS
386-2911

OPEN HOUSE
2776 VANTILBURG
(OFF GOLDSTREAM)
SATURDAY 1:30-4:00
This spacious 3 bedroom home has large entertainment size living and dining rm, white raised hearth fireplace blends to the warmth of the decor. Finishing with the secluded patio from large sliding glass doors, "U" shaped working kitchen with separate eating area. Large attached double garage gives this home a long low appearance. Lower split has rec rm. and utilities. MUST SELL.
Asking $30,500. Ml.
Pat Barber 386-2911

OPEN HOUSE
SATURDAY 1:30-4:30
7265 SEABROOKE
See this 3 bedroom home with view of mts. and sea. Living-room 2-fireplaces plus w-w carpeting. Spacious kitchen. Full basement with rec. room plus 4th room. Asking only $26,900. For preview phone Borge Jorgensen 386-2911, 385-5339.

OPEN HOUSE
SATURDAY 1:30-4:30
821 SAYWARD ROAD
Lovely new home on ½ acre lot. The home is just being finished so you can still choose color, etc. 3-Bedrm, large living and dining room. Rec. room with fireplace and 4th bedrm. down. Donna Pretula, 386-2911, 385-2057.

OPEN HOUSE,
1244 VISTA HEIGHTS
SAT. 1:30-4:00 P.M.
This 4 bedroom house has a commanding view of the city. Good financing. You can't afford to miss this at $23,500. Phone 386-2911 ask for Don Hamilton Evenings 478-3552.

OPEN SAT 2-4 P.M.
3568 QUADRA
Much more accommodation that meets the eye! Immaculate 1300 sq. ft. on main includes 3BR, LR, with FP, DR, modern kitchen, sundeck. Rec rm. with FP plus two extra rooms down. Drive-in garage and plenty of parking in rear. Asking $28,500.
NORMA HILL, 386-2911

OPEN HOUSE
SAT. 1:30-4:30
757 GENEVIEVE — $29,500
3 bedroom charm home. Nice view lot with park area at rear. Large den with wrap-around sundeck. Pleasant family living in this quiet area. Includes over $2,000 extras. MAKE AN OFFER. Phone LWS (LLOYD) RALPH 386-2911.

OPEN HOUSE
2913 QUADRA ST.
SAT. 2:00-5:00 P.M.
4 bedrooms, very comfortable home. Large living and dining rooms, modern kitchen, full high basement. Close to schools and stores. Call Rose Chope 386-2911.

OPEN HOUSE
138 WILDWOOD-FAIRFIELD
SAT. 1:30-4:00 P.M.
This older attractive home close to the sea has separate garage and full basement. Main floor has comfortable livingroom with FP. Large beamed ceiling in diningroom with built in buffet. Good size kitchen with pantry, 3 good sized bedrooms upstairs with view. Also sewing room and bathroom. Well priced at $24,900. Harold Barber 386-2911, 479-6479.

OPEN HOUSE
SATURDAY
1 P.M. TO 4:30 P.M.
1268 FAIRLANE TERRACE
Architect designed! Unique! Individuality plus! Beautiful high treed setting! Foyer entrance, sunken living room with interesting fireplace and floor-to-ceiling windows. Separate dining room, superb kitchen with excellent laundry room adjoining. Three lovely bedrooms, master bedroom has floor-to-ceiling windows and walk-in closet, two pretty vanity bathrooms, large rec. room with glass doors to patio, sundeck off kitchen. Many more interesting and luxurious features. Asking $47,900. For previewing please call Eileen Pearson, 592-6068 or Ruby Holden, 478-7445 or 386-2911 anytime.

GLANFORD $24,500
Vacant 3 bedroom modern home. On quiet street. Livingroom has attractive fireplace. Good sized diningroom, kitchen, 3 pc. bath. Basement has 4th bedroom, utilities and rec. room. Drive-in garage. Harold Barber 386-2911, 479-6479.

3462 SEYMOUR $22,250
Turn south off Saanich Rd. by Woolco. You're invited to driveby this neat home and try to picture what the interior looks like. Completely renovated — fresh and clean. Two bedrms. up and one in the bsmt. Large 34 ft. long in-line livingroom and diningroom — new wall-to-wall, and a fireplace of your choice to be installed. Big kitchen. New furnace and water heater. The owner is leaving it vacant for ease of showing. Take advantage of the — call: MILTON AGATE 386-2911 ANYTIME.

$26,800
SXS DUPLEX
7 YEARS OLD
Compact duplex in the Hampton area. 2 bedrooms, elec. kitchen, livingroom. OOM furnaces, crawl space. Needs some tidying and redecorating. Out of town owner says "sell". Easy financing or assume $21,800 existing financing at 8% 1st mtge. or 9½% 2nd.
JACKIE WALDRON
383-1480

$1,000-2,000 DOWN
$21,900
MINI-RANCHER
At the Sooke-Metchosin cut-off. Immaculate 2 bedroom, no step home. Cosy livingroom with fireplace, spacious master bedroom, vanity bath, charming kitchen with w/w dining area. Part basement with OOM furnace, lovely treed better than one third of an acre lot. Circular driveway with loads of room for trailer, second car etc. Call me you'll love it!!
JACKIE WALDRON,
383-1480

FAIRFIELD $23,500
3 bedroom bungalow. Large living and dining room. Full basement with separate drive-in garage. Close to stores, schools and transportation. Call Rose Chope 386-2911.

YOUNG PEOPLE
$17,500 — Modern, spotless 2-bedrm, basement home in a good area with flexible financing. To find out more about this home please call Mr. A. M. Cohen, 386-2911.

OAK BAY BORDER
Close to Oak Bay Village and Foul Bay shopping centre. 3 Brm (1-in bsmt) home. Large LR and DR with FP, roomy kitchen, 3 pce and 2 pc. bath. Nice fenced in back yard with several fruit trees. Asking $22,500.
IRENE VAN, 477-8801
AINA MELDERIS,
382-5862 or 386-2911
Anytime. ML.

"HOMEFINDERS"
DOUGLAS AND TRANS-CANADA
OPEN 9-9 WEEKDAYS
386-2911

GLANFORD
$19,900
Ideal for a couple buying their first home. 2 bedrooms, no basement, but room for storage. Everything in tip-top condition.
HAZEL CLARKE, 385-6635, 386-2911

TOWN AND COUNTRY
Delightful 2 Brm. bsmt. home very close to shopping, transport, suitable for the young or retireds as one Brm rather small. Spotless inside and out, with good wiring, plumbing, OOM heating, fenced in back yard. Asking $17,500.
IRENE VAN, 477-8801
AINA MELDERIS,
382-5862 or 386-2911
Anytime. ML.

FAIRFIELD
Good opportunity for the man who likes fixing things. 3 bedrooms upstairs. Living room w-fireplace. Big diningroom and kitchen. Full basement. Asking $16,900. To see phone Borge Jorgensen, 386-2911, 385-5339.

ABSOLUTELY BEAUTIFUL EXECUTIVE HOME ON ½ ACRE
PRICE $47,000
1,700 sq. ft. up with fantastic ocean view from sundeck off living and dining rooms and master BR.
—En suite sunken bath, plus 2 more full bathrooms, sauna room not quite finished.
—2 floor-to-ceiling fireplaces with cantalever hearth, in slate and rock.
—Downstairs, large rec. room, 2 bedrooms, utility and workshop roughed in.
—Intercom throughout.
—Attached double garage with overhead sundeck off family room.
—Drapes and all deluxe appliances may be included.
Audrey Grimshaw 386-2911, 592-4357.

EXCEPTIONAL VALUE
$23,900
4 bedrooms, very comfortable home. Large living and dining rooms, modern kitchen, full high basement. Close to schools and stores. call Rose Chope 386-2911.

LAKE HILL, $19,900
RETIREDS OR STARTERS
Lovely views — cozy 2-bedroom home. Living room, dinette, sunroom. Fruit trees, workshop and full basement. Call Rose Chope 386-2911.

SHELBOURNE, $26,500
GORDON HEAD
Well built, 3-bedroom home with extra room in full high basement. Living and dining rm. Near stores and transportation. Sundeck, carport, trailer space.
Call Rose Chope 386-2911.

JUBILEE HOSPITAL
$28,500
Exceptionally beautiful renovated 3-bedroom home, large living and dining rooms. Modern kitchen, rumpus room, two carports, sundeck. Close to stores, transportation and schools. To view call Rose Chope, 383-0028, 386-2911.

VALLEY VIEWS
Beautiful home with 3 large bdrms. on ½ acre of land in a quiet neighbourhood. Excellent setting inside and out for the growing family. $37,500. View with Peter Primgaard or Donna Pretula, 386-2911.

1271 CENTRE
LOW DOWN PAYMENT
This 2- or 3-bdrm. close in full bsmt. stucco exterior home can by yours at a low price of $22,950. Good family sized kitchen, bsmt. has 2 more rooms and potential for further development. JULIE MANNESS, 478-5220 or 386-2911 ANYTIME.

NEAT 'N' SWEET
Attractive no-step, 2-bedrm. stucco home. Living room with fireplace, cosy cab. kitchen, utility room. Wall-to-wall carpets. Bus close. Easily maintained garden. $19,900.
VERA FRIEDRICH,
386-2911, 598-2610

ESQUIMALT DUPLEX
$38,500
$7500 can put you into this side-by-side new duplex. Each side has living room, dining room, 3 bedrooms, utility room, 1½ bathrooms. On public transportation, close to schools and shops.
386-2911 Alan Casey 743-5056

NEW EXCLUSIVE
$19 000
Large well looked after 5-bedroom home in the James Bay area. Close to the sea and within walking distance to shops and schools.
CAROLYNNE PERRY—
BILL WELDON
383-0595 598-1480

MUST BE SOLD $25,700
—3-Bedroom plus 1 in the basement
—Close to schools and transportation
—Living room with fireplace
HAZEL CLARKE
386-2911, 385-6635

LAKEHILL $22,500
Room for development in the basement of this 2-bedrm. home. The lot is attractive and the area is good. View with NORMA HILL, 386-2911.

A LITTLE GEM
AT $18,500
Sparkling small bungalow near Town and Country, that would suit a retired couple or newlyweds looking for a good investment. Cosy living room with F.P. Modern bright kitchen. Extra storage in garage and plenty of extra parking on a nice deep lot.
BOB HUGHES 386-2911
RES. 592-6453

LARGE FAMILY?
Conveniently located close to town, bus, shopping and schools. 4 or 5 bedrooms, large recreation room up, living room, dining in line with fireplace, large kitchen. Asking $18,500 with good financing.
IRENE VAN 477-8801
386-2911 ANYTIME

FERNWOOD $17,500
2-Bedroom, comfortable home close to everything. Full basement, carport with sundeck. Very large kitchen with utility room off. Living room has corner fireplace. Harold Barber, 386-2911, 479-6479.

DO YOU NEED
LOTS OF ROOM?
Be sure to see this spacious 3 or 4-bedrm. Cape Cod home in Gordon Head. Lovely family styled kitchen with built-in dishwasher plus utility and 2-pce. bath off. Family room has attractive old brick fireplace and sliding doors to patio plus adjoining den or 4th bedroom. Distinctive formal living room and large separate dining room. Spacious upper hall leads to three good sized bedrms and attractive 4-pce. bath. Master bedrm has own 3-pce. bath and walk-in closet. Rec. room with bar in basement. Large .3 acre lot with fenced inner yard and patio. $51,500.
BOB HUGHES 386-2911
RES. 592-6453

WHITTOME'S

"ROYAL OAK BRANCH"
4520 West Saanich Rd., 479-1667

OPEN TO VIEW $32,900
4021 OBERLIN PLACE
SAT., 1:30-4:30
This university area home is in mint condition and offers splendid accommodation for executives or retired. Living rm. is large (14x23) with cosy fireplace. Family-size din. rm., 3 large bdrms. (master n suite). Rear sundeck overlooking fenced yard with fruit trees, etc. Excellent low int. financing could be assumed. To preview call:
479-1667 Off. or Res. 479-6648
BILL ANDERSON

OPEN TO INSPECT
SAT., 1-4 P.M.
1871 HILLCREST
BEAUTY — QUALITY PLUS COMFORT IS ALL HERE FOR THE DISCRIMINATING BUYER WHO WISHES A HOME WITH A DELIGHTFULLY DIFFERENT DESIGN. MAIN FLOOR CONSISTS OF 3 BDRMS. — MASTER EN SUITE WITH SLIDING DOORS TO PRIVATE CARPETED SUNDECK. SPACIOUS LIVING ROOM WITH MARBLE HEARTH F.P. — HUGE DINING ROOM WITH SLIDING DOORS TO SUNDECK — QUALITY BROADLOOM THROUGHOUT. LGE. STEP-SAVER KITCHEN WITH BUILT-IN LAUNDRY AREA. LOWER LEVEL HAS A LARGE FAMILY ROOM WITH F.P. — 4TH BDRM. — HOBBY ROOM — BATH AND SAUNA. A WELL LANDSCAPED TREED LOT PROVIDES THE SETTING FOR THIS LARGE BEAUTIFUL HOME. PRICED AT $59,500. VIEW THIS MAGNIFICENT HOME WITH
LILLIAN HENDY, 479-1667

OPEN HOUSE
95 CADILLAC
SAT., 1:30-4 P.M.
Here is a home that is walking distance to Town and Country Shopping Centre. 3 BRs, living rm. with floor-to-ceilig fireplace, large kitchen with sliding glass doors to sundeck. Full basement with rec. rm. and bar. Lot is fenced and has additional parking area for boat or trailer. Asking $23,900.
479-1667 DON ROURKE 479-6730

OPEN HOUSE SAT., 1-4
1097 MARCHANT RD.
Do you want to live just moments from a peaceful salt water bay? If so, then this 4-BR home of near 1800 sq. ft. and only 4 yrs. old is just what you have been looking for at the below replacement of $35,800. In attendance
479-1667 BRIAN BROWN 386-1234

OPEN HOUSE
326 KER ST.
SATURDAY 1-4 P.M.
PEARKES ARENA
Here is a good home for all the family in a convenient area. Cozy living and dining room, fireplace, large kitchen and utility room, 4 bedrooms, full basement. Low down payment to finance. Asking $21,500. Call TED CHARTRES 479-1667.

DON'T DELAY
Greet spring in a new home in quiet View Royal, this is a beauty. Well appointed, 3 bedrooms with en suite. Step-saving kitchen and laundry room, dining room, LR with fireplace, W-W carpet. Full high basement, double carport. Full price $31,500. No drive-bys please. Call:
TED CHARTRES, 479-1667

LITTLE CHARMER
$23,500
Located in High Quadra area this well planned 3-yr.-old home has much to offer. Attractive living room with raised fireplace, almost separate dining area off bright modern kitchen. Three bedrooms or two and den. High crawl space provides plenty of storage. Separate carport with garden storage room. For the retiree or starter it should rate high. To view call:
ART LAWRENCE
479-1667 Off. Res. 479-2317

FAMILY HOME No. 1
Situated on a safely fenced lge. lot in a prime area in Sidney — 4 bdrms. — 3 sets of plumbing — beautiful rec. room — everything one could wish for in this lovely 3-yr.-old home at the very reasonable price of $29,400.

FAMILY HOME No. 2
3 brs. with wall-to-wall throughout. Only 1 yr. old. Very effectively landscaped lot. Well priced at $27,700. Call:
LILLIAN HENDY—479-1667

ALL THIS FOR $24,900
1—Countryish living — yet close in.
2—1200 sq. ft. — 3 bdrms. on main.
3—Bsmt. has rec. room and 4th bdrm.
4—Lge. secluded yard.
Call LILLIAN HENDY 479-1667

SEARCHING FOR
OAK BAY HOME?
Then this lovely home of over 1300 sq. ft. in an excellent area of Oak Bay is the answer to your search. Beautifully decorated with2 lge. BRs on main and one more in the basement. Lge. LR, DR and bright kitchen, to view call.
386-1234 BRIAN BROWN 479-1667

CHECK THIS ONE
FIRST
1. Priced right $31,200. 18 mos. old.
2. 1200 sq. ft. 2½ bathrms — 3 or 4 brs.
3. Gold Medallion construction.
To view call
LILLIAN HENDY 479-1667
386-1234 BRIAN BROWN 479-1667

SAANICH PENINSULA
PRIME WATERFRONT
Quality built 3-bdrm., almost new home with many special features in kitchen, den and living room, 1½ baths, room for expansion in lower level. Double garage, underground sprinklers, sewer, two-thirds of an acre of treed property; sheltered sandy beach cove. $58,500, terms.
MILDRED STAPELLS
Res. 477-4860 Off. 479-1667

BILL'S BETTER BUYS
1—4-bedroom, split level with 1½ baths, 2 fireplaces, secluded sundeck. This 8-year-old Bronze Medallion home offers excellent family accommodation. Asking $27,900.

2—5-year-old, 4-bdrm. home (3 on main, 1 down), in spotless condition with costly new broadloom in liv. rm., din. rm., hall and master bdrm. 2 4-pce. bthrms. Plenty of parking. Asking $28,500.

3—Over 1300 sq. ft. on main incl. 3 lge. bdrms. L-shape liv. and din. rm. 14x14 kitchen with blt.-ins. Plus a complete in-law suite downstairs. Excellent residential area. All offers considered on asking price of $29,900.

To view the above properties without obligation phone
479-1667 or res. 479-6648
BILL ANDERSON

BUSINESS OR
HOME
1000 sq. ft. bungalow — commercial zoned area one-half block off Douglas St. Large rooms, excellent for display. Full price $18,900. So much for so little. To view dial CLIFF STRETCH 479-1667 or 592-3969.

J. H. Whittome and Co. Ltd.

$16,900. CLOSE SIMPSONS-Sears. Smaller, 2-bedroom, white stucco bungalow. Some decorating required. For details call Herb Hodgson 384-7128, Res. 382-3835. Douglas Hawkes Ltd.

METROPOLITAN REALTY LTD.
386-3585

—OPEN HOUSE
—COLWOOD IN THE TREES
—580 LANGHOLME DRIVE
—FRI-SAT 1:00-4:30
BRAND NEW, three bedroom home, nestled in the trees, FLOOR TO CEILING FIREPLACE, W-W THRU-OUT 2 bathrooms, JAPANESE GARDEN, all this and more PRICED at $26,900. Colin Munro, 386-3585.

—HIGH QUADRA
—QUIET CUL-DE-SAC
—$27,500
Here is a top quality home in a beautiful peaceful location. French doors from living room to a secluded patio. Family room is off the bright functional kitchen. Bedrooms are spacious. Handy automatic laundry is on the main floor. First time offered. Exclusive with Chuck James. 386-3585, Res. 592-0773.

—TRY $2,000 DN.!!
—SIDNEY
Family home. 3 bedrooms up, one on the main. Stone's throw from school. Asking $18,500. To view call Neva Pennie 386-3585.

—ESQUIMALT
—SAXE POINT AREA
—3 BEDROOMS
—PLUS SUITE
—$38,750
Immaculate condition throughout, quality built three bedroom home, situated on a lovely 100x150 ft. lot, on a quiet cul-de-sac, in this extremely sought after location. Thru hall plan to charming living rm, dining rm combination, fireplace. Extra spacious family size kitchen, huge breakfast area (bright and cheery), 4-piece bath. Lower level comprizes legal duplex suite, with separate entrance, presently used as expansion area for extra living accomodation. Dandy home for large family, in-law suite or legal duplex. TRULY A FINE PROPERTY in top location. Full price $38,750. Call Don Munro, 386-3585 res 477-1705.

—CADBORO BAY
—SPACIOUS 3-BEDROOM
—DOUBLE PLUMBING
—BEAUTIFUL LOT
—$31,750
Charming spacious three-bedroom, full basement home, situated on an extra large lot (13,860 sq. ft.) in lovely CADBORONBAY. Located just three blocks from the village centre. Featuring entrance foyer and thru hall to living room-dining room combined, fireplace, and sundeck with view of the Bay area. Basement comprises of finished bedroom, plumbed washer and dryer, roughed-in rumpus room (partly finished) with daylight window — 3-pce. bath, OOM heat and attached carport. Many lovely fruit trees in spacious back yard. P.S. Dandy greenhiuse included. Full price only $31,750. EXCLUSIVE LISTING with Don Munro, 386-3585, res. 477-1705.

—MT. TOLMIE
—TREED SETTING
—THREE-BEDROOM
—COLONIAL
—$31,900
First time offered. Immaculate 6-year-old home, situated in a natural treed setting, high in the MT. TOLMIE area. TIP TOP condition, both inside and out. Spacious ground level entrance foyer with open stairway to living rm. with fireplace, separate dining rm., sliding door to balcony area. Smart, bright kitchen with built-in range. 4-pce. bathrm. Lower floor comprises: family rm., utility area plus future development space, and drive-in garage. Beautifully kept lawns and shrubbery, with natural rock out-croppings. A REAL CHARMER. Full price $31,900. EXCLUSIVE LISTING with Don Munro 386-3585, res. 477-1705.

—HIGH COOK
—TUDOR CHARM
This listing consists of a LARGE LIVING-DINING room bubbling with CHARACTER, the FAMILY-SIZE KITCHEN has a handy breakfast nook, 2 bedrooms on main and 2 up, and a full basement makes this an excellent FAMILY HOME. Priced at $24,900. Colin Munro 386-3585.

—FAIRFIELD — $25,950
—1322 CLOVER STREET
Excellent family home. Full basement, near sea and park. 4 bedrms. Thos. E. Anderson, 386-3585, Res. 592-3358.

—SXS DUPLEX
—ESQUIMALT
Have someone make your mortgage payments. Trade your home on this lovely side by side duplex. Full basements. Inquire about this. Asking $36,500. Mr. Drew 386-3585, res. 592-0927.
—WANT 4 BEDROOMS,
A den, rumpus room, FP, garage, carport and parking, under $30,000, then call Mr. Drew, 386-3585, res. 592-0927.

—SIMPSONS-SEARS AREA
—RETIREDS OR STARTERS
—VACANT — $16,900
A cozy, no-basement, 2-bedroom home with separate garage. Interior all redecorated. New kitchen and bathroom, rewired. Level 60x120 ft. lot, low taxes. Clear title or terms. Call today! Leo Van Dyk 386-3585, res. 479-6264.

—SOUTH OAK BAY
—ATTRACTIVE BUNGALOW
Lovely well kept clean home in a preferred location. Offering nice living room with fireplace. Separate dining room. 2 good size bedrms. Spacious kitchen with built-in oven and range. Colorful bath. Full basement has 2 finished rooms and washroom. Manicured lot has pleasant patio and attached small greenhouse. Please call Leo Van Dyk, 386-3585, Res. 479-6264.

TOWN & COUNTRY REALTY
3617 Douglas Street
382-7276

SEAVIEW!
AND an exceptionally beautiful parkland ACRE with all varieties of native trees AND backed by ACRES and ACRES of unspoiled forest. INTERESTING VIEW of the SEA and MOUNTAINS. Tucked away in this RURAL atmosphere is an attractive NO-STEPS, 2-bedroom home with CITY WATER and good well for extra watering. A lovely, comfortable place to live in on the SAANICH PENINSULA. Well worth seeing and well worth $29,400. ALAN R. FOSTER 382-7276 or 656-2852.

HELP!
Vendors desperately need some action on their 2-bedrm., Oak Bay home. All offers to $19,800 will be seriously considered. Call JIM WEBBER 382-7276 or 658-5977.

TUFFREY and MILLS LIMITED
Real Estate and Insurance
1119 Blanshard St.
386-7737

LOW DOWN PAYMENT
ON THIS SPACIOUS TWO-BEDROOM BUNGALOW BUILT FOR A FAMILY OF THREE. THE 1023 SQ. FT. INCLUDE A 15x19 LIVING ROOM, SEPARATE 10x10 DINING ROOM, COMPACT CRESTWOOD KITCHEN, VANITY BATH AND 11x13 MASTER BEDROOM. WALL-TO-WALL SHAG THRU HALL, LIVING ROOM AND BEDROOMS. ATTACHED CARPORT AND LEVEL 65x142' LOT COMPLETES THE CHARM OF THIS HOME. FOR APPT. TO VIEW CALL.
HEATHER GAMMON
386-7737 or 478-2607

INVESTORS SYNDICATE REALTY LIMITED
620 BROUGHTON ST. 386-7721
Across from Eaton's Carpark

OPEN HOUSE
SAT. 1:30-4:30
955 WOODHALL
This absolutely spotless home is on a quiet street amongst oak trees. It has an attractive LR with open FP. Separate DR with doors to patio and rose garden. Mahogany cab. kitchen with nook. 3 good sized bedrms. on upper level. Rumpus room, workshop and utility room on lower level. Hot water heat and 6¼% mortgage.
Asking $32,500
Leo Pigert in attendance. For prior viewing phone 386-7721.

ESQUIMALT. ESTATE SALE. IMmaculate 2-bedroom stucco bungalow. Half basement with drive-in garage, ¼ acre with view. Close to everything. Immediate possession. Reduced to $24,900. To view, 382-2669.

250 HOUSES FOR SALE

WHITTOME'S

"DOWNTOWN BRANCH"
706 FORT ST. 388-4271

OAK BAY
$45,000
3540 HENDERSON RD.
OPEN FOR INSPECTION
SAT. 1:30-4:30
SITUATED WITHIN WALKING DISTANCE OF THE UNIVERSITY. FOUR BEDROOMS, MULTIPLE PLUMBING, LOVELY GARDEN. SEE DISPLAY AD, FINANCE PAGE, FRI. TIMES AND SAT. COLONIST. MR. YELLS IN ATTENDANCE. 388-4271, RES. 383-5039. EXCLUSIVE.

OPEN HOUSE
1389 MANOR RD.
SAT. 1:30-4:30
Between Government House and Craigdarroch Castle. Choose between 2 new 3-bedroom, 2-bathroom homes of 1574 sq. ft. Luxurious features include quality wall-to-wall carpets. Natural rock fireplace, grounds landscaped.
$39,900 EX. FINANCING
JOE MANTON, 388-4271

OPEN HOUSE
SATURDAY 1:30-4:30
1606 MILEVA LANE
(Of Ash Road)
See display ad Friday nite, Sat. a.m. for this modern colonial style home with seaview. Asking $52,500. Open to offers. Must be sold. WILFRED DAVIS, 388-4271 or 658-5276.

IMPRESSIVE 4 ACRES
Estate with 4 BRs, 2 Baths, 2600 total sq. ft. of Living Area, in Cape Cod design. Set back of double-gated circular driveway. Approx. 1 acre landscaped with balance in flat fenced grassland and large cement floored out building. Near Sidney. $41,500.
388-4271 ERIC ZIEGLER 592-1768

2 BEDROOMS and DEN
On a full high cement basement. Living room with fireplace and dining room all with oak floors. This is a modern home with $2,300 aluminum siding recently applied. Larger than average lot contains a separate garage. Close to bus, shops, school. Full price $22,900. Exclusive with
JOHN BUNYAN
Bus. 388-4271 Res. 477-4513

ESQUIMALT
IN-LAW SUITE
$38,000
A lovely home located in the nicest part of Esquimalt, only a few steps from Saxe Point Park. Contains an ideal in-law suite with separate entrance. Upstairs has three bedrooms, bathroom, living room and a very large bright kitchen with nice view from eating area. Large sundeck with southern exposure and views. Double carport with ample parking space for boats and campers. Owner is moving.
388-4271 TED RADWAY 488-6176

LANSDOWNE HEIGHTS
NEW LISTING
A DELIGHTFUL THREE BEDROOM HOME ON THE QUIET PART OF HENDERSON ROAD. THIS HOUSE HAS AN EXTENDED LIVING AND DINING ROOM AND A SECLUDED SUN DECK. THE FULL DRY BASEMENT HAS A FOURTH BEDROOM, FAMILY ROOM AND LARGE DRIVE IN GARAGE. LOCATED IN A MOST DESIRABLE AREA AND A PLEASURE TO SHOW.
JOE MANTON 388-4271

SECLUDED GARDEN
CITY ACREAGE
2 or 3 bedrms., living rm. with fireplace, compact easy work kitchen with view of garden. Full high basement, drive-in garage. Can be subdivided. This property has to be seen to be appreciated.
388-4271 ERIC ZIEGLER 592-1768

INVEST NOW—1.6 ACRES
But live in grandeur at the same time, this gorgeous Cape Cod home with 3,000 sq. ft. Every room large and gracious, beautiful entrance, with open stairway and fireplace, 29 ft. living rm. with fireplace, dining rm. 21x21, 4 bathrms., full basement, beautiful trees, creek and dam, 15 min. from city. Commercially zoned. $69,900. To view
388-4271 ERIC ZIEGLER 592-1768

BEAUTY PLUS QUALITY
Located on nearly 1-3 acre of professionally landscaped grounds, this immaculate home offers 1500 ft. of luxury living, plus large rec. room and ½ bath down. Parking for four vehicles. This long low rancher is in the heart of the city and priced to sell at only $35,900. Exclusive with
JOHN BUNYAN
Bus. 388-4271 Res. 477-4513

EXCELLENT VALUE
CENTRAL SAANICH
This lovely home with 3 bedrooms overlooks the valley of Patch-work quilt. Features include: en suite plumbing, bright kitchen, separate dining room, floor-to-ceiling fireplace, full basement with additional finished den or TV room and is just 2 years old. Priced at $27,900.
388-4271 RICK KINNIS 477-9394

DRIVE BY 27 PILOT
This immaculate 2-bedroom bungalow can be yours for only $17,250. Terms can be arranged. For further information and to view please phone
"ARMY" ARMSTRONG
388-4271 Res. 479-2855

HOME AND ACREAGE
Right in the Thetis Heights Development. This large 4-BR, modernized home on over 3 acres is ideal for the family wanting animals or just for country living while your land appreciates. Only 5 minutes from T and C. Elementary school close. Value at $31,500. Call
388-4271 Eric Ziegler 592-1768

DUPLEX OR
SPACIOUS HOME
In good residential area close to schools, bus. Self-contained 2-bedroom and 3-bedroom suite. Extra room in very large basement. New wiring. Oil furnace. Good potential here. Belmont area. $26,800. To view call
Ruth Lukaitis
388-4271 or 477-5306

HIGH CORDOVA BAY
5024 WESLEY RD.
Drive by this spacious ranch style on a level half acre lot with views to east and west. Interesting house plan with 32 ft. LR-DR, 3 brs. (master ensuite), centre island kitchen with adjoining family and TV room, utility room on main floor. Full high basement with knotty pine entrance to large rec. room with brick fireplace, well laid out workshop and space besides. Completely landscaped, fruit trees, and ready for spring sowing. Well built, in top top condition. Asking $41,500. Wilfred Davis 388-4271 and 658-5276.

IN FAIRFIELD—$31,900
1600 SQ. FT. PLUS IN-LAW ACCOMMODATION
BLOCK FROM OCEAN
A lovely bright older home in fine condition. Main floor has large LR and DR, both with fireplaces, 14x17 family and eating area, compact kitchen, 3 large bedrooms (2 are ensuite) and 1½ bathrooms. 3-room in-law accommodation is self-contained with 3-pce. bathroom. (The owner's parents find it so comfortable). Nice 15x17 rec. room has W-W carpet. Level double lot has 16,200 sq. ft. House could be probably duplexed in this area. Kitchen opens to nice sundeck. Small park and bus stop at corner. Wills of Whittome's 388-4271.

J. H. Whittome and Co. Ltd.

250 HOUSES FOR SALE

WWW WWW
WWW WWW
WWW WW WWW
WWW WW WWW
WWW WWW

WHITTOME'S

W W W W W W W W W

"DOWNTOWN BRANCH"
706 FORT ST. 388-4271

W W W W W W W W W W W

OAK BAY
$45,000
3540 HENDERSON RD.
OPEN FOR INSPECTION
SAT. 1:30-4:30

SITUATED WITHIN WALKING DISTANCE OF THE UNIVERSITY. FOUR BEDROOMS, MULTIPLE PLUMBING, LOVELY GARDEN. SEE DISPLAY AD. FINANCE PAGE, FRI. TIMES AND SAT. COLONIST. MR. YELLS IN ATTENDANCE. 388-4271, RES. 383-5039. EXCLUSIVE.

OPEN HOUSE
1389 MANOR RD.
SAT. 1:30-4:30

Between Government House and Craigdarroch Castle. Choose between 2 new 3-bedroom, 2-bathroom homes of 1574 sq. ft. Luxurious features include quality wall-to-wall carpets. Natural rock fireplace, grounds landscaped.
$39,900 EX. FINANCING
JOE MANTON, 388-4271

OPEN HOUSE
SATURDAY 1:30-4:30
1606 MILEVA LANE
(Of Ash Road)

See display ad Friday nite, Sat. a.m. for this modern colonial style home with seaview. Asking $52,500. Open to offers. Must be sold. WILFRED DAVIS, 388-4271 or 658-5276.

IMPRESSIVE 4 ACRES

Estate with 4 BRs, 2 Baths, 2600 total sq. ft. of Living Area, in Cape Cod design. Set back of double-gated circular driveway. Approx. 1 acre landscaped with balance in flat fenced grassland and large cement floored out building. Near Sidney. $41,500.
388-4271 ERIC ZIEGLER 592-1768

2 BEDROOMS and DEN

On a full high cement basement. Living room with fireplace and dining room all with oak floors. This is a modern home with $2,300 aluminum siding recently applied. Larger than average lot contains a separate garage. Close to bus, shops, school. Full price $22,900. Exclusive with
JOHN BUNYAN
Bus. 388-4271 Res. 477-4513

ESQUIMALT
IN-LAW SUITE
$38,000

A lovely home located in the nicest part of Esquimalt, only a few steps from Saxe Point Park. Contains an ideal in-law suite with separate entrance. Upstairs has three bedrooms, bathroom, living room and a very large bright kitchen with nice view from eating area. Large sundeck with southern exposure and views. Double carport with ample parking space for boats and campers. Owner is moving.
388-4271 TED RADWAY 488-6176

LANSDOWNE HEIGHTS
NEW LISTING

A DELIGHTFUL THREE BEDROOM HOME ON THE QUIET PART OF HENDERSON ROAD. THIS HOUSE HAS AN EXTENDED LIVING AND DINING ROOM AND A SECLUDED SUN DECK. THE FULL DRY BASEMENT HAS A FOURTH BEDROOM, FAMILY ROOM AND LARGE DRIVE IN GARAGE. LOCATED IN A MOST DESIRABLE AREA AND A PLEASURE TO SHOW.
JOE MANTON 388-4271

SECLUDED GARDEN
CITY ACREAGE

2 or 3 bedrms., living rm. with fireplace, compact easy work kitchen with view of garden. Full high basement, drive-in garage. Can be subdivided. This property has to be seen to be appreciated.
388-4271 ERIC ZIEGLER 592-1768

INVEST NOW—1.6 ACRES

But live in grandeur at the same time, this gorgeous Cape Cod home with 3,000 sq. ft. Every room large and gracious, beautiful entrance, with open stairway and fireplace, 29 ft. living rm. with fireplace, dining rm. 21x21, 4 bathrms., full basement, beautiful trees, creek and dam, 15 min. from city. Commercially zoned. $69,900. To view
388-4271 ERIC ZIEGLER 592-1768

BEAUTY PLUS QUALITY

Located on nearly 1-3 acre of professionally landscaped grounds, this immaculate home offers 1500 ft. of luxury living, plus large rec. room and ½ bath down. Parking for four vehicles. This long low rancher is in the heart of the city and priced to sell at only $35,900. Exclusive with
JOHN BUNYAN
Bus. 388-4271 Res. 477-4513

EXCELLENT VALUE
CENTRAL SAANICH

This lovely home with 3 bedrooms overlooks the valley of Patch-work quilt. Features include: en suite plumbing, bright kitchen, separate dining room, floor-to-ceiling fireplace, full basement with additional finished den or TV room and is just 2 years old. Priced at $27,900.
388-4271 RICK KINNIS 477-9394

DRIVE BY 27 PILOT

This immaculate 2-bedroom bungalow can be yours for only $17,250. Terms can be arranged. For further information and to view please phone
"ARMY" ARMSTRONG
388-4271 Res. 479-2855

HOME AND ACREAGE

Right in the Thetis Heights Development. This large 4-BR, modernized home on over 3 acres is ideal for the family wanting animals or just for country living while your land appreciates. Only 5 minutes from T and C. Elementary school close. Value at $31,500. Call
388-4271 Eric Ziegler 592-1768

DUPLEX OR
SPACIOUS HOME

In good residential area close to schools, bus. Self-contained 2-bedroom and 3-bedroom suite. Extra room in very large basement. New wiring. Oil furnace. Good potential here. Belmont area. $26,800. To view call
Ruth Lukaitis
388-4271 or 477-5306

HIGH CORDOVA BAY

5024 WESLEY RD.
Drive by this spacious ranch style on a level half acre lot with views to east and west. Interesting house plan with 32 ft. LR-DR, 3 brs. (master ensuite), centre island kitchen with adjoining family and TV room, utility room on main floor. Full high basement with knotty pine entrance to large rec. room with brick fireplace, well laid out workshop and space besides. Completely landscaped, fruit trees, and ready for spring sowing. Well built, in top top condition. Asking $41,500. Wilfred Davis 388-4271 and 658-5276.

IN FAIRFIELD—$31,900
1600 SQ. FT. PLUS IN-LAW ACCOMMODATION
BLOCK FROM OCEAN

A lovely bright older home in fine condition. Main floor has large LR and DR, both with fireplaces, 14x17 family and eating area, compact kitchen, 3 large bedrooms (2 are ensuite) and 1½ bathrooms. 3-room in-law accommodation is self-contained with 3-pce. bathroom. (The owner's parents find it so comfortable). Nice 15x17 rec. room has W-W carpet. Level double lot has 16,200 sq. ft. House could be probably duplexed in this area. Kitchen opens to nice sundeck. Small park and bus stop at corner. Wills of Whittome's 388-4271.
J. H. Whittome and Co. Ltd.

S. S. C.

SWINERTON,
STEWART CLARK LTD.
1318 Blanshard St.

NANAIMO

2 Houses, 2 acres Departure Bay Rd. Good 10 lot subdivision possibility. Asking $30,000 with excellent terms for a developer. Call your local MLS realtor or
BERT NEEDS — 385-2481

CORDOVA BAY
CUTE AND COSY
NO-STEP
RETIREMENT HOME

This immaculate cottage is situated on a no-thru street just a few blocks from beach. Complete entry hall, 15x20 living room with heatilator fireplace and sliding glass doors to sundeck, 12x9 elec. cabinet kitchen with 9x9 dinette, 1 large and 1 small bedroom, 3-pce. bath, OOM heat, good wiring and plumbing. Needs a little foundation work. A really beautiful, natural setting with cedars, arbutus, dogwood and fruit trees. Exclusive Listing.
FULL PRICE $18,300
ED JUPP — 385-2481

MT. TOLMIE SLOPE
OVER HALF ACRE
ONE-STEP RANCHER

Be first to view this delightful home featuring over 1300 sq. ft. of comfortable living — situated on well over ½ acre of park-like grounds. Comprises entry and thru halls, 18x14 L.R. with fireplace and w-w carpet, 11x9 dining room, 3 good bedrooms, 4-pce. bath, bright electric kitchen with adjoining 10x12 utility room, attached garage. Mother Nature's beauty surrounds this attractive home — but seeing is believing! New Exclusive Listing
PRICE $36,500
For appointments to view, please call:
ED JUPP OR DICK JAMES
385-2481

ROCKLAND
PENTRELEW PLACE
STUCCO RESIDENCE
2-4 BEDROOMS

Crisp new listing in a choice location featuring ... 18x14 living room with oak floors and fireplace ... Large separate family size dining room ... Cab. elec. kitchen ... 1 large heated bedrm (could be 2) with wall-to-wall carpet ... Mud room with sink ... Spare room ... 3-pce. bathrm ... Auto oil heat ... Wired 100 amp. for dryer ... Drive-in garage.
FULL PRICE $28,900
DICK JAMES — 385-2481

CITY
3 BEDROOMS

Completely remodelled — Brand new cabinet electric kitchen — wall-to-wall in living and bedroom. Full basement, auto oil hot air heating, copper plumbing! Asking only $18,900. Good financing.
D. OKKER — 478-4501
evens.
K. WALTERS — 385-2481
anytime

LANGFORD
$1,000 DOWN
2 BEDROOM STUCCO BUNGALOW
ONLY 9 YEARS OLD

12x17 living room with w-w carpet. Large cabinet electric kitchen with double stainless steel sink, 4-pce. bathroom. Full high basement with recreation room. Large lot. Full price only $20,500.
D. OKKER — 478-4501
evens.
K. WALTERS — 385-2481
anytime

UPPER LANSDOWNE
3 BEDROOMS
DEN
1400 SQ. FT.

This appealing and gracious home with good entrance hall — Living room 20x14, fireplace — Dining room 10.5x14.3 — Spacious bright kitchen with built-in oven and range. Master bedroom 15x13 with 2-pce. bathroom ensuite. Also, 4-pce. vanity bathroom. Bright den 12x18. Utility room equipped for washer and dryer. Hardwood floors throughout. Oil heat. Well cared for PARK-LIKE GARDEN with beautiful shrubs. Patio. This home in TOP condition inside and outside and a pleasure to show. Good home for entertaining.
PRICE $41,500
MRS. ELLIOTT
385-2481 or 592-9250

WATERFRONT
TEN MILE POINT
10 ROOMS

This spacious Tudor home situated on 1¼ acres RIGHT ON THE WATER. 2660 sq. ft. on main floor. 4 BEDROOMS — 4 FULL BATHROOMS — or lounge — Drawing room — Dining room — all spacious rooms. Plus breakfast room. Oil heat, double garage. Fruit trees, greenhouse. CLEAR TITLE. Call L.S. for further information.
MRS. ELLIOTT
592-9250 or 385-2481

CLOSE IN
$17,500

Large 2-bedroom bungalow on nice lot at 1615 Fernwood. Half basement, new plumbing, w-w carpet, nicely decorated. Vacant, move in at once. Any easy terms.
DOUG BOWEN — 385-2481

RUSTIC BEAUTY

2-bedroom rambler in choice rustic setting. Large living room with fireplace, panelled 3rd bedroom or study, bright dining room and large utility room. This home nestles amongst the trees in a picture postcard setting on a beautiful high lot overlooking Victoria. Drive by this attractive home at 1941 Woodley Rd. and then contact me for further information. Please do not disturb the occupants. 384-4141. Will Sheppard, anytime.
CITY TRUST

NORTH SIDNEY — ON LANDS-end Road, new three-bedroom, 1½ baths, wall-to-wall carpets, large living room with fireplace, open to dining room, sliding glass doors to sundeck over the attached carport. Bright roomy cabinet kitchen and table area. Full daylight high basement with roughed-in plumbing. On ½-price parkitike lot. Price $29,900 with low down payment. Owner in attendance. 478-7321.

CORDOVA BAY. PRIVATE SALE. 4-bedroom, 3-bathroom, 4-year-old family home. Across the road from Sayward Beach. TV room, games room, carport and sundeck, etc. Asking $35,000. Fresh air, golf, beach community. Owner leaving city. Call 658-5500.

ISLAND HOMES LTD.
2504 Douglas St., 386-7545

OPEN HOUSE
SAT. 1:00-4:00
1166 CHAPMAN STREET
FAIRFIELD

An exceptionally nice home. Large rooms, separate dining room, sundeck, 2 Car garage, access from the lane. F.C. basement with extra bedroom and rumpus room. For prior showing contact Grant MacFarlane 386-7545 anytime. Res. 386-8093.

OPEN HOUSE
SAT. 1:00 TO 4:30
3125 MIDLAND
UPLANDS BEAUTY

Brand New Custom-Built 4-B.R. home with many marvellous features including a large family room off of the De luxe Kitchen. — 3 Bathrooms — 3 Fireplaces — All rooms are large — Double garage — 100x200 lot with a back lane. Be sure to see this vacant home. Realistically priced under $75,000. Trades considered. Ron Crow in attendance. For further information call 386-7545.

OPEN HOUSE
SAT. 1:30-4:30 P.M.
4040 DOUGLAS ST.
(Corner Kenneth and Douglas)
3 BEDROOMS
$17,500

Full basement bungalow in nice condition throughout. Cheerful bright living rm. with sparkling floors as new. Modernized Cabinet elc. kitchen with dinette area, 2 good bedrms. and 3-pce. Pembro ke bath on main floor. Basement with oil-o-matic heat, and 3rd bedroom. Re-wired 100 amp service and new duroid roof. Excellent garden space. Morris Lund, 386-7545.

WEEKEND DRIVE BYS

OPEN HOUSE, ROCKHEIGHTS — Sat. 1:30 to 5 P.M. 785 MATHESON PLACE, 3-B.R. and 2 Bathrooms on main — prestige home, immediate or developing basement, excellent view from enclosed sundeck. A delightful no-step home, priced to sell at $36,500.
OPEN HOUSE, 3955 BLENKINSOP, Sat. 1:30 to 5 P.M. 3-Bedroom no-step, quality wall-to-wall over oak. Separate dining room, hot water heat, delightful area. Close to transport, $24,900.
410 — 412 GORGE RD. WEST — DUPLEX PLUS 2-B.R. IN-LAW SUITE. Excellent rental potential — 3 B.R. suites — Hot water heating — lovely water views from all suites. Good family project. Phone Bill Palfrey, 386-7545 or 598-4210.

GORDON HEAD
OCEAN VIEW

Brand new listing on this NEW superlative 3-bedroom, full basement home. 2 BATHROOMS, 2 F.P. Wall-to-wall carpet. MASTER BEDROOMS is REALLY SOMETHING TO SEE. Large rumpus room and family room area. MANY EXTRAS INCLUDED, plus 4th bedroom area. Well priced. Call Ken Jensen, 386-7545. Res. 592-9079.

OCEAN FRONT
PRIVATE DOCK

ASKING PRICE $39,900
Dock your boat at your front door and within 15 minutes you'll be casting your line for fish. Luxurious living with 2 complete bathrooms, 2 fireplaces, 3 bedrooms, 2 up and 1 down. A custom, quality built home. For viewing and further information,
JUST PATRICK SNOW 592-3931
CALL RON CROW 592-4989

HIGH GORDON HEAD

Spotless 6-years-old, 1273 square feet. Full basement with bedroom, bath and rumpus area. Well landscaped. Sundeck with panoramic view over Shelbourne valley and Mt. Douglas Park. Very reasonably priced for quick sale at $32,000. Call Mr. Fortune to view — 386-7545 or Res. 477-1229.

ENGLISH COTTAGE
GARDENER'S PARADISE

4 BEDROOMS
Very attractive family home in mint condition throughout, on large lovely lot loaded with shrubs, plants and bulbs. Bright cheerful living room with fireplace, family-size dining room, both with sparkling oak floors, cabinet elec. kitchen, 2 excellent bedrooms and 4-pce. bath on main floor. Beautiful textured glass finish plaster. Two excellent bedrooms up. Full basement, oil-matic heat. Conveniently located to bus and shops. Only $29,900. Phone Morris Lund. 386-7545.

COLWOOD
3 BEDROOMS — 2 BATHS
DOUBLE CARPORT

Very attractive "A" frame or "Chalet" styled home in best part of Colwood. Absolutely beautiful living room with fabulous "white sugar" fireplace, full width rec room, set off against richly panelled feature wall of Rosewood. Stunning spacious kitchen that you would only find in a much more expensive home, with lots of cabinets and counter space. Master bedroom with its own 2-pce. vanity. Quality W-W broadloom throughout. Finished den with heatilator fireplace. Perfectly planned basement for 3rd bath, rec rm and 4th bedroom. This is a superior home not listed and priced for quick sale, at $29,900 with terms. Phone Morris Lund, 386-7545.

BANFIELD PARK

4 BEDROOMS
Bright, cheerful family home in nice condition and spacious throughout. Living room with fireplace, family size dining room 13x17' with 2nd fireplace, substantial kitchen 17x18, and one-piece bath down, 4 good sized bedrooms with 3-pce. bath up. Full basement, oil-o-matic heat, double garage. Excellent value at $22,500. Phone Morris Lund, 386-7545 anytime.

A REAL BEAUTY

On a quiet street. Built 3 years, 6 large rooms on main floor with sliding glass doors to sundeck. En suite plumbing. Open stairs to fully finished basement with large rec. room, den, laundry room, 4th bedroom with 2-pce. bath. Excellent for in-law suite. Carport. Large landscaped lot. Cordova Bay area of excellent homes. To inspect please call LLOYD ELLIS, 658-8222.

ESQUIMALT

Large family home with 4 bedrooms, large panelled den, separate dining, family kitchen. Good basement. 2 lots. Asking $26,900. Immediate possession. Try your trades.
Lloyd Ellis 658-8222

WINSTON CRES.

See this family home located on a quiet street in a nice area. Separate living room with F.P. Separate dining room. Nice bright kitchen, 2 bedrooms. Full basement. For prior viewing contact Mr. MacFarlane 386-7545.

FAMILY HOME
$16,900

A real nice 4 bedroom-plus home. Living, dining room with W.W. carpet. F.P., nice modernized kitchen and bathroom. Full basement. Easy care lot. Trade your boat or trailer on this one. Grant MacFarlane 386-7545 anytime. Island Homes Ltd.

IMMACULATE
2 BEDROOM

home situated on large lot with subdivision possibilities. Good living room with fireplace. Dining room with doors to a covered sundeck. Bright kitchen, rumpus room and extra bedroom in the full high basement. Also a new double garage. See it now. Mr. MacFarlane 386-7545.

COLWOOD
DISPLAY HOMES

3 bedrooms, full basements, carpets and fireplaces. 1½ baths. Large kitchens, nook areas and dining room, $25,900, and up.
8¾% financing
RIDLEY BROS. DEVELOPMENT CO. LTD.
478-1721 478-2944

BY OWNER, IMMEDIATE POSSESSION, scenic views from living room, separate dining room, kitchen with eating area and dishwasher, 3 bedrooms, 4-piece bath, Workshop, rumpus room, utility and fireproof garage. Fruit trees. Shrubs, fenced yard. Close to shops and bus, $27,700. 3529 Savannah. 382-1139.

OAK BAY

Fine spacious retirement home close to the sea — minimum garden — few steps — near golf club, beaches and transportation — To view call Mr. Hamilton, 382-1663. WALL and REDEKOP REALTY LTD.

MAYFAIR REALTY
3153 Douglas St. 386-2955
WOODWARD'S MAYFAIR CENTRE

OPEN HOUSE
3621 QUADRA
SAT. 2-4:30 P.M.

Your opportunity to see this large, modernized family home. 3, 4 or 5 bedrooms (depending on how many you need), 2 bathrooms, modern kitchen, etc., etc., etc. Full price only $32,900 with any reasonable terms. See with WAYNE SCOTT, 386-2955 or res. 479-6087.

OPEN HOUSE
2823 RONALD RD.
SAT., 1-4 P.M.
(Off 2800 Blk. Sooke Rd.)
LARGE FAMILY !

Or in-law suite, could be the best way to use this beautiful 3-bedroom, 1-yr.-old home. Basement nearly finished with 2-pce. bath. 1½ baths up. Large sundeck. Professionally landscaped and fenced. All this for only $32,900 — terms and some trades considered. Act quickly on this. FRED BERGMAN, 386-2955 or res. 598-4418.

OPEN HOUSE
SAT. 1:30-4:00
1306 JOHNSON ST.

Luxurious 2 BR home, close to city centre. LR, DR, kitchen with eating area, ½ bsmt., drive-in garage. Wall to wall carpet, drapes and beautiful dining room, built-in buffet and cabinets. Only 11 years old. $27,300.00. LEIGHTON AND MARY NOBLE, 386-2955 or res. 658-8958.

"OPEN HOUSES"
"PARKRIDGE"
(2800 Blk. Sooke Rd.)
SAT., 1-5 P.M.

8 new homes nearing completion, with time for finishing "choices." Or, have a home built made to your exact specifications on a choice of lots still available. Prices range from $25,600 to $26,800. Good terms available, trades considered. Call R. FROST, 383-4047 or G. WALL, 478-5681, or office, 386-2955, for further information.

23 ACRES

High, rocky with magnificent seaviews — a chalet type new home — 3 bedrooms — two bathrooms. All native wood used in construction and panelling. On city water and power, but with absolute seclusion and privacy. A small log barn for animals — a duck pond and garden fireplace make this a miniature self-sustaining kingdom. Approx. 25 miles from Victoria. $15,000 down payment. Call J. J. WILLIAMS, 386-2955 or res. 479-1163, to view.

GORDON HEAD
DE LUXE SPLIT LEVEL

Charming, spacious, 3-bedroom home. Separate dining and living rooms with fireplace. Extra features include solid walnut feature wall, 3 bathrooms, laundry chute, office or den and family room, wall-to-wall carpet, high basement, large lot and carport. Offered at $42,900. Please call 386-2955, ask for ROMA NICOLL, res. 656-4666. Remember we trade!

YOUR OWN
WATERFRONT

A 13-yr.-old, two-bedroom home in immaculate condition. Southeastern exposure and views from the living room-dining room and eating nook in the kitchen. Extra large lot with plenty of shrubs for easy care. A good degree of privacy — only $35,900 and 8% financing. Phone J. J. WILLIAMS, 386-2955 or res. 479-1163 to view.

SPARKLING NEW
SEA VIEW
$32,900

Situated on a ½-acre lot in a quiet setting just minutes from town, this well-planned home has spacious living room with raised hearth fireplace, dining room, 3 bedrooms all with quality wall-to-wall carpeting, 1½ baths, a kitchen with cupboards galore, well planned basement, double carport and huge sundeck with seaview. The house is situated on the lot so as to allow for future subdivision and sale of ¼ acre lot if you wish. Excellent terms can be arranged or your present home taken in trade. PLEASE CALL JIM ALLAN, 386-2955.

EXCLUSIVE NEW
LISTING

Lovely view and a beautifully landscaped yard are features of this immaculate 3-BR home, close to everything. Full basement with large 4th BR and workshop. $26,900. LEIGHTON NOBLE, 386-2955 or res. 658-8968.

DESPERATE SALE
TWO YEARS OLD

Owner says include fridge, range and drapes with this 3-bedroom basement home in Colwood. Excellent condition with extra bedroom and rumpus room area dry-walled and textured ceiling already completed. All this for $25,900. Trades considered. Please call now to FRANK BOUSFIELD, 386-2955 or res. 479-1000.

ESQUIMALT
ONLY $25,900

A solid well-maintained 20-yr.-old stucco bungalow on a nice street. Lot 66x190. 6 rooms — 3 bedrooms, large L-shaped living and dining room with fireplace and W-W carpeting. 1230 SQ. FT. Plastered throughout. Full high basement with extra plumbing. Well priced. TRY YOUR DOWN PAYMENT OR TRADE. To view, please call LOU BLOOMFIELD, 386-2955 or res. 478-6475.

"1.6 ACRES AND HOME"

First time exposed, for this 2-bedroom, full basement home on 1.6 acres of beautiful property in Saanich. House is approx. 17 years old, with modern conveniences. Close to schools and transportation. Asking $24,900. For details — R. FROST, 386-2955 or res. 383-4047.

GLANFORD AREA

Sparkling, gleaming, flawless! 2 bedrooms, dinette in-line with kitchen, W-W carpet in living room, PLUS rec. room (or 3rd bedroom), 2-pce. washroom in full high basement. Pretty lot, 45x130. All in superb condition. $24,900. Sorry, no subs, no drive-bys. Please phone JOHN RUSSELL, 386-2955 or res. 592-3248 for appointment.

"$1,000 DOWN"

See this one with 3 bedrooms, full basement, separate workshop. All modern house services. Ideal first family home. This is an ideal CMHC situation, $181 per mo. at 6% interest on a 20 yr. amortization. Possible possession 8th May. R. FROST, 386-2955 or res. 383-4047.

9 YEARS YOUNG

A truly IMMACULATE 3-bedroom stucco bungalow. 1100 sq. ft. L-shaped living and dining room with fireplace. New bathroom, kitchen with eating area. Plastered throughout. Full high basement with room for further development. Situated on a 70x120 ft. lot in the 4½ mile circle and a rural atmosphere. A REAL BEAUTY. Only $23,900 full price. TRADE THE EQUITY IN YOUR PRESENT HOME. To view please call FRANK BOUSFIELD, 386-2955 or res. 479-1000.

A LITTLE GEM

On quiet dead-end street, large lot. Close to transportation and schools. This completely renovated 5-room bungalow with oil hot water heat has 2 large bedrooms, living room with fireplace, nice dining room, kitchen with new cupboards, drive-in garage and large utility. $23,900. Call FRED BERGMAN, 386-2955 or res. 598-4418.

HAMPTON PARK

Three-bedroom plus home with ful basement in this convenient location. Up-dated nicely inside and out, on a fine lot with a variety of mature, producing fruit trees. Good family accommodation at the realistic price of $19,900. To view call — WAYNE SCOTT, 479-6087, STAN JAMES, 592-3740, Mayfair Realty, 386-2955.

MAYFAIR REALTY
3153 Douglas St. 386-2955
WOODWARD'S MAYFAIR CENTRE

BRAND NEW
DELUXE TOWNHOUSES
LOW DOWN PAYMENT

Only SIX UNITS in this development. On a quiet street close to Woodward's Mayfair Shopping Centre. Close to schools and bus. You will be amazed how easily you can buy 3 bedrooms, 2 baths, good quality shag carpet, natural rock fireplace, full basement, AUTO. OIL HEAT. 2-car parking at your door. Only 2 units left. Priced at $21,300 and $22,300. TRADES CONSIDERED. Call LOU BLOOMFIELD, 386-2955 or res. 478-6475.

HIGH GORGE
STUCCO BUNGALOW

Very well kept 2-bedroom, small family home, 2 bedrooms, living room has fireplace, large cab. elec. kitchen, oil hot water heating. Nice backyard with patio and fruit trees. Asking only $18,900. FRANK BOUSFIELD, 386-2955 or res. 479-1000.

NO THROUGH RD.
NO BASEMENT HOME
YES! ONLY $16,500!

FOR 3 BEDROOMS, OIL FURNACE, CARPORT AND COVERED PATIO, PLUMBED WASHER AND DRYER. CLEAN, UNDER 10 YRS. OLD AND YOU CAN MOVE IN NOW! TRADE YOUR PRESENT HOME OR LOT. ALF PORCHER, 386-2955 or res. 384-5823.

RETIREMENT SPECIAL

Ideal retirement home (or starter) on quiet street off Fernwood near Bay. 2 BRs, LR, bright kitchen. New W-W carpeting, wood panelling, modern kitchen. Easy-care lot. Only $15,900. Call STAN JAMES, 386-2955 or res. 592-3740 or WAYNE SCOTT, 386-2955 or res. 479-6087.

A. E. LePAGE
BOULTBEE SWEET LTD.
Hillside Shopping Centre
386-1341
Open 9-9 Weekdays
All day Saturday

OPEN HOUSE SAT.
3190 RIPON RD.
1:30 TO 4:30
For previewing call
MARJ NAPPER
386-1341 or 592-9554

OPEN HOUSE
CADBORO BAY
SAT. 2-4:30
2445 SUTTON RD.

Spacious, full basement, stucco and brick bungalow only 6 yrs. old. 3 BRs on main floor with 2-pce. en suite plumbing. LR with fireplace, L-shaped DR with sliding glass doors to sundeck. 1 BR downstairs with 2-pce. bathroom, rec. room with FP plus laundry area. Double carport, plus large lot. Low interest existing mtge. Asking $36,750.
BILL NEAL
386-1341, EVES. 592-6452

FAIRFIELD

3-BR, full basement home. Immaculate condition. 4th BR and rec. room down, drive-in garage, nice corner lot. $34,900.
MRS. FRASER
386-1341 or 477-1411,

GENTLEMEN. START
YOUR ENGINES

and bring your wife and family to see one of the loveliest small farms (14.38 acres) on the lower Island. 3-bedroom, full basement ranch house with modern built-in kitchen. Guest cottage and outbuildings. Beautiful spring fed pond. Good possibility of steady income. Lots of room for the children' pony. Trade your present equity for country living. $76,000.
KAY GOODER, 386-1341

PRIDE OF
OWNERSHIP

If you buy this almost new home in the University Area entertaining will be easy. Large raised patio for upcoming bar-b-ques, family room, games room, den plus formal dining room and elegant living room. Kitchen large enough for after school snacks for friends. Triple plumbing. Double garage. Master BR 16½x14½ with 4-pce. en suite. Completely landscaped. Asking $32,500.
BETTY SILVER, 386-1341

MAPLEWOOD
IN-LAW SUITE

13-year-old 3-bedrm, full basement stucco bungalow. L.R. with fireplace, D.R. in-line, oak floors. Downstairs has an excellent, fully self-contained in-law suite of approx. 800 sq. ft. Good easy care fenced lot, carport, extra parking. Close to transportation. Real value at $28,500. Please call:
BILL NEAL
386-1341, eves. 592-6452

QUEENSWOOD?
CADBORO BAY?
FINNERTY COVE?

Situated in a most desirable residential area. Absolutely immaculate throughout, 3 bedrooms, bright kitchen with nice eating area, lovely wall-to-wall in living and dining rooms, full high basement, 80x121 lot and landscaped for easy upkeep, 3 minute walk to ocean. Full price only $29,750.
W. Michaels B. Johnson
386-1341—24hr. service

UNIVERSITY
$35,900

Lovely new listing — first time advertised. Located on a quiet cul-de-sac, close to all school levels. Inviting entrance foyer opens onto the attractive L.R. with rsd. hrth, hooded F.P., large sundeck off the D.R., de luxe kitchen with breakfast nook, 3 BR., 4-pce. vanity bath, w-w carpet throughout. An open staircase leads down to 2 more bedrms, 4-pce. bath, rec. room with F.P., workroom, utility and loads of storage space. Pie-shaped lot with super-size back garden. 4½% mtge. A marvellous home for the growing family, and the neighbors are friendly too! See this quickly with:
MRS. FRASER—386-1341

UNIVERSITY AREA
$22,500

A 2 bdrm. home with extra room built in the full basement. Choice location and a nice backyard. Good terms can be arranged.

FAIRFIELD AREA
$23,900

A 2 bdrm. older home with full basement, formal dining room with fireplace. Walk to shopping or the park. Terms or trade.
B. SIMONS, 386-1341

LANGFORD EXCLUSIVE
$19,800

No steps, no worries, just a nice 3 bedroom home on an easy care lot. Excellent starter or retirement. Wall-to-wall carpeting. To view call:
MARJ NAPPER
386-1341 or 592-9554

HIDEAWAY

Complete seclusion and quietness here. New 3-bedroom, no-step rancher situated on over 2 acres of high treed view property. This charming home features natural stone open fireplace in large living room. Unlimited potential here for further development, asking $23,500. For more information please call
W. Michaels B. Johnson
386-1341, 24 HR. SERVICE

ESQUIMALT. BY OWNER, 2-bedroom home. Close to schools and shopping. Very quiet street. $15,500 cash. No agents. 382-1967, 1015 Dunsmuir Rd., 12-5 p.m.

T R U S T — CANADA PERMANENT TRUST CANADA PERMANENT
"WE TRADE HOMES"
RESIDENTIAL APPRAISALS

OPEN HOUSE
9586 EPCO DRIVE
FRIDAY 21st
SATURDAY 22nd
1-4:30

Immaculate 3 bdrm home only one year old. Owner transferred. Quick possession. Cathedral entrance, full basement. On sewer.
TED WILLS 592-3604 or 386-1361.

OPEN HOUSE
1-5 P.M. SAT.
2714 BLACKWOOD

4 bdrms., Living Rm. with fireplace and feature wall. Spacious and bright kitchen. Full basement double lot. MADGE HOLE, 382-5369 or 386-1361.

OPEN HOUSE
SAT. 1:30-4:30
5035 LOCHSIDE DRIVE

Ocean view from all rooms. Full basement, rec. room, 2 sets plumbing. Private patio and view sundeck. Incomparable value, $43,900. GRAY LAITE, 592-3524 or HAROLD CHURCHLEY, 384-4662 or 386-1361.

OPEN HOUSE
SAT. 1:30-4:30
850 WEST BURNSIDE RD.

Listed for first time and priced at only $19,900 for quick sale. Owners transferred. See this 2-bdrm., newly decorated retirement or starter home. Won't last long at this price. WM. SANDERS, 477-6802 or 386-1361.

OPEN HOUSE
SAT. 1-5 P.M.
2020 MILTON STREET
OAK BAY

Stucco bungalow, 1073 sq. ft. main floor. Good condition, 2 brs., panelled L.R. and F.P. OOM furnace, full basement. Lot 60x125 all fenced, low taxes, clear title. First time on market, $19,900. ROY S. SMITH, 386-1361 or 383-6070.

OPEN HOUSE
SAT. 2:00 - 5:30
6670 SANNICH DRIVE

(1st left off Keating X Rd. from Pat. Bay Hwy.). Custom built VLA executive home with fabulous views comprising 4 bdrms., rec. rm., dble. carport. ALL REASONABLE OFFERS, trades and terms considered. LES FISHER, 477-4238 or 386-1361.

OPEN HOUSE
SAT. 1:30 - 4:30
1640 ORIL CLOSE, OFF ROCKLAND

Large modern home offering all the amenities. Exclusive location. See it anytime. JACK DOBSON, 658-5676 or 386-1361.

OPEN HOUSE
4285 SPRINGRIDGE CRES.
SAT. 1:30 - 5:00

Northridge area. Lovely 4 bdrm, 2 bthrm. full basement, 7 year old home. Plasterd makes this a miniature self-sustaining kingdom. Approx. 25 miles from Victoria. $15,000 down payment. Call J. J. WILLIAMS, 386-2955 or res. 479-1163, to view.

OPEN HOUSE
2304 FOUL BAY RD.
SAT. 1:30-5:00

4 bdrms. Hot water heat. Compact and convenient. Immaculate condition throughout. Close to shops and schools. $26,700. 386-1361 MARY WOOD 592-3647.

OUR MOST CHOICE LOCATION
FAMILY HOME, $38,500

Transferred owners. This home is priced to sell. Very well located in University Lansdowne area. Enjoy all of these features: 4 bdrm., beautiful shag carpeted living-dining rms. Private patio to rear gardens. GRAY LAITE, 592-3524 or 386-1361.

THE RIGHT PRICE, $17,500
THE RIGHT LOCATION

Retire in comfort. Bright kitchen. Large master bdrm., Living rm. with fireplace. GRAY LAITE. 592-3524 or 386-1361.

CLOSE TO TOWN AND COUNTRY

A little dream 2-bdrm. home, spotless with large Living Rm. fireplace. Kitchen with dinette, full basement, oil heat. Fenced yard only $22,750. KEN WRIGHT, 598-2183 or 386-1361.

SPECIAL RETIREMENT OR STARTER $17,900
THIS IS IT! LOOK NO FURTHER

1—Tidy, cute and cosy. 2-bdrm. stucco bungalow.
2—Wall-to-wall in the living rm.
3—Glassed in fireplace.
4—Lge. cab. kitchen with dining area. Utility room.
5—Sep. large garage. Landscaped lot.
F. BEAVER-JONES, 386-1361 or 382-5981.

SPLIT LEVEL
FARVIEW ROAD

Spacious 3-bdrm. family home, dble. plumbing. Large Living and Dining Rms. with feature wall, raised fireplace. Excellent family home with sliding glass doors to patio. $30,900. All offers considered. F. BEAVER-JONES, 386-1361 or 382-5981.

LANSDOWNE HEIGHTS

4-bdrm. executive home with seclusion on ½ acre fenced lot. Massive Rec. Rm. and built-in bar, 3 bathrms., 1671 sq. ft. on main floor. Realistically priced at $45,800. Good terms. MADGE HOLE, 382-5369 or DON ROBBINS, 592-7641.

IDEAL STARTER OR RETIREMENT

2-bdrm., central location, quiet. $17,500. GEORGE GREEN, 477-4651 or 386-1361.

COLWOOD SPECIALS

1. 2 or 3 bdrm home on quiet street close to Golf Course. Part basement, living room with fireplace, $16,500.
2. 3 bdrm home, lge lot (65x150) with sep garage or workshop. $17,500.
3. 3 bdrms. full bsmt home of 1400 sq. ft. on V.L.A. sized lot. Finished Rec Rm. w-w shag in living rm and dining rm. Kitchen with eating area. Quiet cul-de-sac. $22,900. See all of these with FRANK ALLEN 478-4807 or 386-1361.

SEMI COLONIAL HOME
EXCELLENT ACREAGE BUY

This family home has southern exposure, four bedrooms, en-suite, built-in vacuum, wall-to-wall carpet, family room, den and much more. Barn and other outbuildings, fruit trees and berry bushes. Ideal for horses or hobby farm! Central Saanich. GRAY LAITE 592-3524 or 386-1361.

MIDWEEK OFFERINGS

2 BEDROOM. Ideal retirement $17,500.

Duplex, good revenue $17,900.

University. Uplands golf $38,500.

Cordova Bay. View $43,900.

Colwood. Family bargain $28,900.

Uplands. Pool. Real value $89,000.

GRAY LAITE 592-3542 or 386-1361.

MT. TOLMIE SLOPE

Just like a country lane yet only 10 minutes from town. Ideal retirement in immaculate condition. Living dining rm, 2 brs and den. Fully landscaped. $28,700. MADGE HOLE 382-5369 DON ROBBINS 592-7641.

ESQUIMALT
ROCKHEIGHTS

4 bdrms plus a large bed sitting room with adjoining bthrm. Spacious living rm. and dining rm., well appointed family kitchen, rec. rm. dble. carport — secluded landscaped lot. Close to all amenities MAGE HOLE 382-5369 or DON ROBBINS 592-7641 or 386-1361.

MELVILLE PARK
SIDN

250 HOUSES FOR SALE

DFH

D. F. Hanley Agencies Ltd.
3293 Douglas St.

Douglas St., Office
385-7761

OPEN HOUSE
COLWOOD
$27,900
3338 WISHART RD.
SAT. 1 TO 4 P.M.

This home must be sold. This retreat has everything to offer the starting or growing family; 3 bedrooms, a very high basement with rec. room, fireplace and room for development. Easy financing. Make your offer through
BARRY KIRBY
385-7761 24 Hrs., 656-1638 Res.
And you'll be glad hou did

—D.F.H.—

OPEN HOUSE!
OPEN HOUSE!
SOUTH OAK BAY
733 OLIVER ST.
SAT. 1:30 TO 4:30

Tudor styling and 4 HUGE bedrooms. Very nicely renovated — new roof, good wiring, full basement. BEAMED CEILING dining room and lots of kitchen cupboards for Mom. Vacant. Early possession possible. MUST BE SOLD. Asking $34,900. Make an offer — try your terms. See you there!
JOHN BARTON
385-7761 (24 HRS.)

—D.F.H.—

OPEN HOUSE
OPEN HOUSE
SAT. 1 TO 5
2358 TANNER RD.
4 BDRMS., $31,900

New listing, 1½ miles north of Elk Lake, left onto TANNER. Unique, unusual home with tasteful interior decor — must be seen. High sweeping valley view from huge balcony over double carport and L-shaped living-dining room, beautiful maple cupboards in large kitchen, 2 white brick floor-to-ceiling fireplaces, w-w carpet throughout, extra 3-piece bathroom partially finished in high basement plus TV room and large rec. room. Lot is 100x150. Large mtge. ready to assume. 5 blocks to school, on bus line.
MABEL CRACK
652-1412 Res., 385-7761 24 Hrs.

—D.F.H.—

MT. TOLMIE-SHELBOURNE
2-BDRM. MODERN
ASKING $23,500

That's right . . . only $23,500 and easy to buy! Immaculate from front door to laundry area and, in between, there are nearly 1200 sq. ft. of comfortable living. 16x14 living room, 8x12 dining room and wide hall all have wall-to-wall carpet. 8x16 kitchen is cupboard-loaded and has eating area. The bathroom has a new vanity. The two bedrooms are very large. Your auto laundry can be set up in the 9x12 utility area.
A BIG VALUE! CALL 385-7761
ASK FOR JACK CLOVER

—D.F.H.—

LOOK WHAT WE FOUND!

A fabulous, 4-bedrm., wood panelled mansion. With 1470 sq. ft. surrounded by a full ½ acre, the walls hold all kinds of goodies inside.
A very costly rock fireplace and w-w carpets in the living room; large dining room; super cupboards and built-ins in the kitchen; shake roof and more.
Priced at $36,950, this house is executive value for labor prices.
Call J. WATERMAN 478-2255
or Call M. CRACK 652-1412
or Call 385-7761 ANYTIME

—D.F.H.—

WIRED
FOR
SOUND

This beautiful, young executive home has stereo in the living room, the family room and the forth bedroom. Located in "beautiful downtown" Colwood, this home has "lots of class" and, for a starter, it is priced at $30,500. Give me a dingle at
385-7761 or 598-4172
HILARY STEWARDSON

—D.F.H.—

NATURE'S OWN!
2 OR 3 BEDROOMS
ASKING $30,900

Set amongst tall trees, augmented with flowering shrubs on 1.86 acres. Only 15 min. from town, this non-bsmt. home is ideal for the young at heart. Up-dated and in immaculate, clean condition, this home must be seen to be appreciated.
A new 4-pce. bathroom, kitchen with eating area, separate utility room, dining room and a 15x14 living room complete with heatilator fireplace and w-w carpeting PLUS a new hot water heating system. From the start of the long, winding driveway, this compact home offers real seclusion for those seeking peace and quiet.
To view or obtain full details, call
BILL KNOWLES
385-7761 (24 HRS.)

—D.F.H.—

THE
IMPOSSIBLE DREAM!

You'll have to pinch yourself when you see this home with its exceptionally well-designed floor plan. Living room with w-w and white brick, raised hearth fireplace and feature wall. Kitchen designed for maximum efficiency and ample eating area. 3 bedrooms, 1½ baths and bsmt. ready for future development. Asking only $27,900 for this Sidney home with terms arranged. Call
BILL KNOWLES, 385-7761

—D.F.H.—

GOT A GREEN THUMB?

One of the most appealing properties on the market today. Beautifully landscaped, double lot with seclusion and a home you would be proud to own. 2 large bedrooms on the main and a ship's cabin as a 3rd B.R. dn. — a real nautical effect. Both L.R. and sep. dining room are entertainment-sized and large, bright kitchen has lots of cupboards and eating area. Lovely, bright sunroom dn. with double doors to go out and enjoy the landscaping. Asking $31,900. For more particulars and to view, contact:
JOHN BARTON
385-7761, 24 HRS.

—D.F.H.—

NEED
MORE
ROOM?

Then how about 3 BR, full basement, 3-year-old home near Simpsons-Sears with large LR, DR and kitchen, sundeck, carport and room for 2-3 BRs in basement. Move in May 1st. $27,750.
OR
Three BR, full basement home in Gordon Head on a large lot with large LR, DR, kitchen, sundeck, drive-in garage. VACANT. $29,900
DAVE DAND
385-7761

—D.F.H.—

EAGLE'S NEST
PANORAMIC VIEWS

SEAVIEWS from all windows and LARGE SUNDECK off this uniquely-designed home sitting high on the rocks overlooking TREES and SEA. Living rm. has 14-foot high windows and large feature fireplace. Dining is guest-sized and includes a well-designed, built-in BAR and BUFFET. Beautiful and practical kitchen with built-in oven, range and dishwasher together with family area. Large M. bdrm. with study area, dressing rm. and en suite with shower. 2 other bdrms., playroom and 2 more bathrooms complete this unusual home. If you are looking for seclusion in a prestige area, you should see this home which is offered at $51,900. To view, please call:
BILL BATES, 658-8666
OR 385-7761 ANYTIME

—D.F.H.—

250 HOUSES FOR SALE

DFH

D. F. Hanley Agencies Ltd.
3293 Douglas St.

Douglas St., Office
385-7761

4 BDRMS. AND DEN
TREED SETTING

This attractive, 6-month-old home with GABLE ROOF, CEDAR SIDING and CASEMENT WINDOWS is nestled amongst tall trees. M. bdrm. EN SUITE; separate dining rm.; OLD BRICK, raised fireplace in living rm.; large eating area off kitchen and a rec. rm. completes this excellent family home which is listed below replacement cost at $44,900. Owner leaving country and must sell. Try your offer on this family home. Please call:
BILL BATES, 658-8666
BILL HORAN, 477-1287
OR 385-7761 ANYTIME

—D.F.H.—

3 VICTORIA OFFICES
BB
WE TRADE HOMES
BLOCK BROS. REALTORS
1800 Blanshard, 386-3231

WONDERFUL SEA VIEW

This home is located in the Metchosin area in a fast growing area of quality surroundings, offering spacious accommodation for the growing family with ground level rumpus room, 4 bdrms, 2 bathrms, large living-dining room and galley kitchen with sea view. Large lot with gardens and greenhouse. Price $42,500. LARRY WAGNER, 386-3231 or 592-0121.

URGENT SALE

6¼% existing financing on this immaculate 3-bedrm full basement home. Unique 2-way fireplace in finished rec. room. Built-in oven and range in family sized kitchen. Freshly painted outside. Double drive-in garage. Oodles of space at $34,500. Call quickly — RUSS McDOWELL, 386-3231 or 382-7930.

SECLUDED RANCHER ON
6.1 ACRES—$49,900

4-year-old, 4-bedrm. home — quality built by a contractor for his own use. Has over 2100 sq. ft. on the main floor. Feature wall. Floors are hardwool, some is shipdeck. Large DR and kitchen plus pantry, includes built-in stove and oven. 18x35 rec. room with hardwood floors and 8x10 wet bar. Impossible to list all features in this home. It must be seen with listing salesman to be appreciated. Was appraised at over $60,000 a few years ago, now being offered at this unbelievable low price. JERRY LANTHIER, 386-3231 or 383-3588.

COLWOOD—$28,500

THIS 4-YEAR-OLD, 3-BDRM. HOME IS THE LOWEST PRICED AND BEST DOLLAR VALUE FOR SALE ON THE STREET. Beautiful large L.R. with feature F.P. and D.R. with wall-to-wall over oak. Double driveway. Early possession. Immaculate inside and out. CHECK AND COMPARE. DAVE GIBSON, 386-3231 or 388-5647.

YOUR MAN IN
TSAWWASSEN

Moving to Vancouver? Like Victoria climate? Tsawwassen is your area. Family need 5 bdrms, for instance? 5174 Winskill Way, on a quiet cul-de-sac and priced at $35,000 is close to churches, schools, golf courses and shops. Taxes were $623 in 1971 and the lot is completely landscaped. Commuting time via freeway to Vancouver centre is about one hour. Block's trading plan will facilitate the sale of your house in Victoria, and the purchase of a home such as this in Vancouver, and my colleague, Mrs. Margaret Hilton of Block's at 16th and Dunbar, will be pleased to show you other homes in beautiful Tsawwassen. For further particulars, call JIM DAVIES at 386-3231 or 598-4728.

CHOICE LOCATION

Reasonably priced at $31,000, this attractive split level home has 3-B.R.s and is ideally located in Gordon Head. Close to University and schools. 10 years old and in excellent condition. Attached garage. Spacious lot. DAN NASH, 386-3231 or 477-2078.

NEED A HOME QUICK?
TAKE YOUR PICK

OAK BAY — 2-B.R., 2 bath, L.R. with F.P., excellent location. 84x123 lot. Offers please. Asking $25,750.
LANGFORD — 3-B.R., in-line living-dining room. 12 years old, low taxes. Quiet area on rocky 75x148 lot. REAL STARTER VALUE, offers please. Low priced. For day or night showing call GERRIT KLOOTWYK, 386-3231 or 384-2581.

SWAN LAKE

Quality construction, extremely well maintained 2-bedrm, full basement retirement home. Wall-to-wall carpets, utility off kitchen. Large rec. room down. OIL HOT WATER HEAT. Nicely landscaped. Clear title. $26,500. Call now. JAY ROGERS, 386-3231 or 477-4569.

OAK BAY—$21,900

Out-of-town vendor is anxious to sell this older 2-bedrm., full basement home in Oak Bay. On very quiet street, close to bus and shops. Please present all offers. BARRY BOWES or DAVE BILLINGHAM, 386-3231.

SEAVIEW-SEAFRONT

Have you ever envied a friend who bought a home in a new subdivision at a low price and later sold it for much more? The potential is here. $28,500, 3 bedrms, ensuite plumbing, sundeck. Seaview over Royal Roads, sheltered lagoon, beach nearby, fish and clams, boat ramp. Or let us help you build to your own specifications. 386-3231 F. CRAIG 383-1671.

GERTING MARRIED?
WHY PAY RENT?

When you can start building equity in your own 2-bedrm love nest. Enjoy the luxury of shag carpeting, wet wall plaster, vanity bath, sundeck, utility room. For quick sale vendor slashed price to $16,500. What's your offer? TONI CANNON, 598-4631 or MELODY VILLENEUVE, 598-3518 or 386-3231.

OVER ONE ACRE
WATERFRONT

and Oh, such a delightful custom built 2-bedrm. home designed for casual living in a secluded bird sanctuary, or gracious entertaining with lots of elbow space. 2-Bdrms, 2 bathrooms, heated swimming pool, room for expansion. Your home in trade? MELODY VILLENEUVE, 598-3518 or TONI CANNON, 598-4631 or 386-3231.

FOR FULL INFORMATION ON BLOCK BROS. OPEN HOUSES PLEASE SEE OUR ADVERTISEMENT IN THE FINANCIAL SECTION OF THIS NEWSPAPER OR PHONE
386-3231 477-1841 478-5561

MUST SELL NEAR NEW DUPLEX. 3 bedrooms each side, separate dining room, wall-to-wall carpet throughout, clean electric heat, no basement. Only 6 blocks to City Hall in residential area. Always rented. Sacrifice price only $33,900 with $5,400 cash down. Private only. 477-8126.

BY OWNER, MODERN, 2-bedroom home, with in-law suite, heatilator fireplace, wall-to-wall carpet, large bright kitchen, Marigold district, $22,900. 479-1337.

ROYAL OAK, 5-YEAR-OLD, 3-bedroom, full basement, executive home. Many extras. $39,500. Phone 479-5337.

5-ROOM HOUSE, $15,000, OR trade for small farm. 382-8704.

250 HOUSES FOR SALE

"Complete Real Estate Service Across Canada"

MONTREAL TRUST

1057 FORT 386-2111
Sidney — 656-3924

OPEN HOUSE
CADBORO BAY
2517 SINCLAIR RD.
SATURDAY 1:30-5 P.M.
This is your opportunity to view a beautiful well designed home with a fabulous sea view. There's four bedrooms, 3½ baths, separate dining room, family room, games room, 2 fireplaces etc. It has every modern convenience, such as garburator, dishwasher, intercom, built-in vacuum cleaner, enclosed courtyard, sun deck, extra parking, large breakfast nook, large utility, full basement. Within walking distance to all amenities. An exceptional value at the reduced price of $64,099. In attendance:
ANNA CHANDLER
477-1250 or 386-2111

RARE FIND!
LANSDOWNE SLOPE!
Few and far between are homes available in this prime area. Three bedrooms, 1585 square feet, full basement and SEAVIEW (distant). If you know Oak Bay then you'll know how seldom these homes change hands. Accurately priced (not a ransom demand) at $36,900.
GEORGE BLACKBURN
386-2111

OAK BAY NORTH
This one is nice. 1850 square feet of good solid construction consisting of entrance and through hall, living room with fireplace, dining room, all with w-w carpet, cabinet electric kitchen with sundeck off, two spacious bedrooms and 4-piece bathroom on the main floor. Full cement basement with third bedroom and rec room. The lot has fruit trees and garden area with access to rear lane. To view this desirable property please call
L. D. JICKLING
386-2111 384-8669

SPARKLING WATERFRONT
ACCESSIBLE COVE
GRACIOUS HOME
Four bedrooms, 50-foot living room, panelled den, beamed ceilings, all facing a breathtaking view! Excellent residential area. Good value at $64,900. Owner will carry balance.
GEORGE BLACKBURN
386-2111

LOVELY TUDOR RD.
SECLUDED CUL-DE-SAC
Gorgeous mansard roof, elegant curved staircase, living room, separate den, large rec. room all have fireplaces. Four generous bedrooms, 4 bathrooms, full basement. Only one year occupied. A truly lovely home at $65,900. Client will consider smaller home in trade.
GEORGE BLACKBURN
386-2111

SYLVAN LANE
SECLUDED OAK BAY
Lovely family home of four bedrooms with seaview and privacy. Separate dining room, panelled den with fireplace, full basement. Beautifully maintained. $62,500 with trade considered.
GEORGE BLACKBURN
386-2111

MOST UNUSUAL HOME
Renovated by professional. 3 or 4 bedrooms, 2 bathrooms, 3 fireplaces, ultra modern kitchen, full basement, many extras. Ideal family or revenue, near Crystal Pool. $34,900. Appts.
386-2111 ART PEAKER 477-3956

ESQUIMALT
Tudor cottage — 2 bedrooms, stucco, no bsmt, auto oil heating, nice living room, fireplace. A dandy starter or retirement. Full price $16,900. To view call:
386-2111 D. BECKNER 598-1391

DUPLEX CITY CENTRE
Legal duplex in very handy location. 4 rooms each. Sep. entrance and meters. Full basement, oil heat. $27,500 terms.
386-2111 ART PEAKER 477-3957

JUST LISTED
Immaculate 3 bedroom (age 6 months) located in area of new homes. Wall-to-wall all through, L-shaped living-dining room, exotic wood panelling over back fireplace. Rec room with 2nd fireplace in basement, shake roof. NHA built, existing 8¾% mtge. Offered at $32,500.
386-2111 D. BECKNER 598-1391

ROCKLAND — SEA AND MOUNTAIN VIEWS
Realistically priced at $37,900. This fine family home located in a prime area offers 3 bedrooms and most pleasant sea and mountain views from the spacious living room, dining room and kitchen. The full basement has a finished rec room with fireplace plus an extra (4th) bedroom with wall-to-wall carpet. To view please call:
P. CHARLESWORTH
386-2111 598-4286

TWIXT SEA AND SKY
Well located on Dallas with unobstructable sea panorama. This exceptionally well built home has living, dining, family, kitchen and two good brs. on main plus two big dormer rooms plus high undeveloped basement. Excellent family or retired accomodation and value can only go up in this location. Priced in $40,000 bracket, financing arranged.
BILL TYSON S.R.A. 386-2111
PERSONALISED REAL ESTATE SERVICE

NOT ONE CENT
Need be spent on this immaculate home high on Lansdowne slope. Kitchen was professionally remodelled and roof renewed in last two years. ACCOMMODATION? Big in-line living and dining, eating area in kitchen and three good bedrooms (one now used as den). Development space in high basement, drive-in garage, easy maintenance garden. YOU MUST SEE INSIDE TO APPRECIATE THE VALUE HERE. Well priced in $35,000 bracket — view appt. with
BILL TYSON S.R.A. 386-2111
REAL ESTATE CONSULTANT AND APPRAISER

GLANFORD AREA
ATTRACTIVE SPLIT LEVEL HOME ONLY $27,500
Modern home in a convenient area. Spacious L shaped living room and dining room, beautiful ashwood cabinets in the bright kitchen, family room off kitchen with fireplace and sliding glass patio doors, 3 bedrooms plus one unfinished, 4-pc. bathroom up and 2-pc. bathroom down. Separate garage.
477-8956 RON MACDONALD

WESTERN HOMES LTD.
817 FORT ST.

OPEN! OPEN!
SAT. 1-4
614 CRAIGFLOWER
WE'RE TAKING OFFERS
ON $18,500

3 Bdrm home with extra room in basement. 20x15 living-room with fireplace plus dining room. Handyman's special could show good return. Call today — ask for Terry Eden or Harry Wright 382-2157 (24 hrs.)

FAIRFIELD
GONZALES
SEA VIEW

This charming modern home offers everything needed for happy living. Very large living room with fireplace and view windows. 2 large bedrooms and one extra in basement. Modern kitchen with eating area — small dining room. Full basement. Oil heat. Drive-in garage. Very nice lot close to everything. Buses, shops and seafront. See it now at $27,500. Call John James 382-2157 (24 hrs.).

PRIVATE
Glen Lake. Almost new, 4-bedroom, sewing room and den, 2 full bathrooms, extra large kitchen with dishwasher, built-in oven and stove and nook, wall-to-wall throughout. Full basement. Over ½ acre. $36,000. 478-5082.

STRAWBERRY VALE, SPLIT-level, 3-bedroom plus one in finished basement. Large lot, close to all conveniences. $24,900.00. 479-5086.

250 HOUSES FOR SALE

Royal Trust Company
REAL ESTATE SALES DEPT.
384-8001

OPEN HOUSE
SATURDAY 1-4
4019 McLELLAN AVE,
$26,500

3-bedroom, split-level home, 14x17 living room with fireplace, dining room, elec. kitchen with built-in oven and range. Hardwood floors. Go Glanford to Kenneth to McLellan
STAN SAGE 384-8001

OPEN HOUSE
2715 CLAUDE RD.
(Langford)
SAT. 1-4:30 P.M.

This three-year-old, three-bedroom, no-basement bungalow features dining room plus kitchen nook, lovely large living room with wall-to-wall carpeting. Separate utility room. Large lot. Low taxes and comfortable family living make this home most attractive at only $21,500.
ALMER OLSON 384-8001

OPEN HOUSE
2131 BAKERVIEW
SAT. 1-4 P.M.
$23,500

Excellent 3-bedroom, full basement home featuring large living room, good size dining room with sliding doors to sundeck. Step-saving kitchen with sep. laundry room. Extra bedroom, rec room with bar, 8 years young. Lovely view to Bazan Bay and Mount Baker. In attendance.
PETER TER VEER 384-8001

OPEN HOUSE
2020 BELMONT AVE.
(Nr. Stadacona Park)
SAT. 1:30-4:30 P.M.

Vacant possession on this 5 bedroom, 2 bathroom split level 8-year-old. Asking $32,500 with substantial 6½% mortgage. Be early, only just listed, view with BARBARA HUNT or JOYCE MILLER 384-8001.

OPEN HOUSE
SAT. 1:30-4 P.M.
6381 CONCONI PLACE

Spacious home on 1-3 acre, landscaped with some seaview. Large living room with wall-to-wall carpet, dining room, cabinet mahogany kitchen, 3 bedrooms on main plus one in daylight basement. Two bathrooms, double driveway for extra parking. Large covered sundeck. Asking only $31,000. To view call 384-8001 or 385-1171
TREVOR MILSTED

CANOE COVE
AND SEAVIEW

Situated on approx 2½ acres of land. This top-quality home built on 2 levels offers on the main floor 18x14 living room with R.H. fireplace, dining room with sliding glass doors to sundeck, 2 spacious bedrooms, 9x16 kitchen, double SS sinks with garburator. 4-pce. vanity bath on lower level, rec room with R.H. fireplace sliding glass doors to 20x50 patio. 14x14 bedroom with sliding glass doors to 20x50 patio, sewing room, utility room plumbed for washer and dryer. Storage room and 11x20 workshop. Asking $65,000. Call 384-8001.
BRUCE McILROY

3178 QU'APPELLE
SPANISH TUDOR??

Sparkling white 2-bedroom, full basement home, close to bus, shops, school and city — only $21,500. Phone RAY SMITH 384-8001 (24 hrs.) or 479-7777 Res.

DEFINITELY DIFFERENT
3130 SOMERSET ST.
3 BEDROOM, NO-STEP $24,900

Appealing 1260 sq. ft. 3-bedroom home in a unique contemporary style. Spacious living room with WHITE FIREPLACE ON WOOD PANELLED FEATURE WALL — wrought iron and fibreglass planter divider; wide cork tiled through hall, separate utility room, storage room — attached carport — deep lot. Quick possession. For details call RAY SMITH 384-8001 (24 hrs.) or 479-7777. RES.

OUT OF
THIS WORLD!
TOP VALUE at $45,900
2778 PENELOPE

—3 or 4 bedrooms
—3 bathrooms
—W-W carpet everywhere
—2 fireplaces
—Sundeck 3 sides
—over 100 wall fixtures
—Dishwasher, wall oven, stove
—AM-FM intercom thru
—Rec room, den and bar
—"Finished" garage (wired for stereo, doubles as extra party room.
—Super landscaping
This is really "THE HOME WITH EVERYTHING". Seeing is believing. Call RAY SMITH 384-8001 (24 hrs.) or 479-7777 RES.

KINSMEN
GORGE PARK
FOR SALE ! !

No, but this house next to the park is. Featuring 3 bedrooms, living room with fireplace, full basement and acres of privacy. Asking $26,500. Call me for the details. PETER TER VEER 384-8001 (24 hrs.) or 479-1588 RES.

3049 WASHINGTON AVE.
2-bedroom, no-basement bungalow. Elec. cabinet kitchen with eating nook. Living room with fireplace, close to bus, immaculate condition. Ideal for retirement or starter. A king $19,500. Call STAN SAGE 384-8001.

NEAR ALLENBY PARK
2-bedroom with 3rd down — lovely large sundeck off the kitchen. Large corner lot. Priced to sell at $24,500. Call JOYCE MILLER or BARBARA HUNT at 384-8001.

MAPLEWOOD
Loaded with character and charm in an English garden setting. Either a 3-bedroom, family home or a duplex. Main level 2 bedroom, lower level 1 bedroom suite, identical kitchens. Both living rooms have fireplace. A terrific buy at $39,900. Call JOYCE MILLER or BARBARA HUNT at 384-8001.

HIGH ON A HILL
View this spacious 4 or 5 bedroom home, L-shaped living-dining room. Extra large sundeck. Kitchen with oodles of cupboards. 4-pce vanity bathroom on main floor, rec room, 3-pce bathroom in full high cement basement. All natural rock cropping. Beautiful views of the valley. Call 384-8001. JESSIE McGRATH.

4331 DIEPPE RD., $18,900
Main floor kitchen, living room, dining room, up 2 bedrooms, bathroom. Basement rec room, utility. Sep. garage, 85x100 lot. Oil heat. STAN SAGE 384-8001.

ENTERTAIN WITH
EASE IN THIS
GORDON HEAD BEAUTY!

This home offers an elegant beamed ceiling in living and dining room (formal size), raised hearth fireplace, plus 2 large bedrooms and an ultra modern kitchen with sundeck off. Carpeting, light fixtures and construction are all top line. Decorative plaster thru-out. Downstairs has a 4-pce bath and 2 finished bedrooms plus large unfinished rec room with F.P. This quality home is well worth viewing. Priced to sell at $36,500, with terms. For viewing call 384-8001 RON BLACK or BILL JENSEN.

STRAWBERRY VALE
Large, older home, newly remodelled. Four bedrooms (or more), lovely living room with W-W carpeting, slate covered fireplace, modern electric kitchen, utility room, rumpus room, space for your car and boat in the full basement. Pleasant view with a country atmosphere. Additional lot available. $31,600. Call ALMER OLSON 384-8001.

250 HOUSES FOR SALE

Royal Trust Company
REAL ESTATE SALES DEPT.
384-8001

SOUTH OAK BAY
SITUATED CLOSE TO TRANSPORTATION, SHOPPING AND SCHOOLS. LARGE OLDER TYPE SIX-ROOM STUCCO SEMI-BUNGALOW COMPLETELY RENOVATED THROUGHOUT, CONSISTING OF A THROUGH HALL, LIVING ROOM 23'x15', WITH OPEN FIREPLACE, DINING ROOM 15'6"x15' open fireplace, modern kitchen, 1-bedroom and 4-pce. bathroom on main floor. Two bedrooms and 3-pce. bathroom up. Basement. Oil H.A. furnace. Large lot.
PRICE $37,500
A. E. COLES
Office 384-8001
Evenings 592-3311

2830 MURRAY DRIVE
WATERFRONT

Five bedrooms, 3 bathroom home situated on approx. ¾ of an acre. Tastefully landscaped with a wide circular driveway and a 2-car garage. The dining room is 16'x14' and the rec room with a fireplace is 24'x16'. Extra large kitchen (all appliances included).
$79,000
TREVOR MILSTED
384-8001 or 385-1171 Res.

A-B-C
FORT at BROAD
384-9335
A. Bernard & Co. Ltd.

OPEN HOUSE
4140 SAN MATEO PL.
(OFF SAN PEDRO)
SAT. 2-4 P.M.

Immaculate 3-YEAR-OLD home situated on a quiet CUL-DE-SAC and close to SCHOOLS, UVIC and RACQUET CLUB. Large living rm. with raised hearth fireplace and guest size dining room both with oak floors and sliding glass doors to sundeck overlooking attractive garden. Bright electric kitchen, 4-pce. vanity bathroom and 3 bedrooms on main floor. Full high and bright basement with rec. rm. and plenty of space for extra development including extra roughed-in plumbing and workshop area. An attractive home at price of
$36,500
Mr. Belcher 384-9335, 382-2848 res.

$1,200 DOWN
SUBJECT TO CMHC
CITY, OFF OAK BAY AVE.
5½-RM. BUNGALOW
A comfortable older home situated near shopping, transportation and schools — walking distance to downtown. Large living room has open fireplace, spacious cabinet electric kitchen, dining nook, 3 good bedrooms, 3-pce. bath and small sun room. Halls, living room and m. bedroom have first grade oak flooring. Nearly full basement contains garage, auto. oil furnace, laundry and workshop. House in need of some attention. LISTED EXCLUSIVELY at
$18,500
Mr. Seeber 384-9335

RETIREMENT
OR
YOUNG FAMILY
(JUBILEE HOSPITAL AREA)

Attractive 2-BEDROOM stucco bungalow close to transportation and stores. Nice living room with oak floors and fireplace, large kitchen with plenty of dining area, 4-pce. bathroom and separate utility plumbed and wired for washer and dryer. Nicely landscaped with attractive rock garden and lawn at rear. Should sell quickly at price of
$21,000
Mr. Belcher 384-9335, 382-2848 res.

3 VICTORIA OFFICES
BB
WE TRADE HOMES
BLOCK BROS. REALTORS
COLWOOD OFFICE
1949 SOOKE RD.
478-5561

TRI LEVEL BEAUTY
Located in a quiet cul-de-sac, this 1½-yr.-old home is immaculate; 4 bdrms., family room, large living room, dining room with an eating area in the kitchen. Expertly landscaped with lots of rock and wrought iron. Many extras included for only $31,200. Call DON OAKES, 478-5561 or 478-4334.

GORGE AREA $24,900
This no bsmt. ranch style home has all the advantages of apartment living plus the independence and financial security of a property owner. 3 bedrms or 2 bedrms and study, luxury w-w carpeting, fireplace, all electric kitchen. Large lot 100x150. ½ block to Gorge waters. ALBAN BOWES, 478-5561 or 479-5693.

OAK BAY
UNDER $20,000
Cosy panelled living room with fireplace, large family kitchen, 2 bedrooms, full basement, close to stores, transportation and schools. To view call MARGUERITE SCHILL, 478-5561 or 477-6593.

½ ACRE —
15 MINS. TO TOWN
Beautiful 3-bedrm. home nearing completion — TUDOR influenced and located on ½ acre in a quiet country setting. Sunny divided entrance to a well planned L.R. and D.R. with attractively located fireplace. 2 sets of sliding doors to large sundeck. Spacious kitchen with custom built cabinets. 3 large bedrms, master ensuite plus 4-pce. Bsmt. roughed-in for rec. room with fireplace and guest room. Could be suite. Purchaser may have opportunity to select own w-w and counter tops. Remember — We Do Take Trades. Call MARGUERITE SCHILL, 478-5561 or 477-6593.

TO SETTLE
AN ESTATE

1214 OLD ESQUIMALT ROAD
FOR THE EXECUTIVE AND HIS FAMILY

View windows from all main rooms, surrounded by formal landscaped grounds with sprinklered lawns, two driveways, beautiful shrubbery and tall shade trees. First time ever for sale $45,000 — terms available. Very choice attractive snow-white stucco home. Spacious nine rooms, plus ground level basement, garage (drive-in) and carport. Beautiful large living room with heatalator fireplace, dining-room, electric kitchen, den or as the fifth bedroom, large family room with fireplace, double plumbing. Lots of built-ins and storage space. Close to all conveniences, corner Old Esquimalt Road and Rockheights Avenue. To view completely call now.
MARCONI REALTY,
386-3941

LOW DOWN PAYMENT
2 bedrooms, full basement. Large lot. Low taxes. $20,500. Payments $180 p.m. Langford. Phone August Constr., 384-1711 or 478-1983.

250 HOUSES FOR SALE

ISLAND PACIFIC
REALTY LTD. 388-6231
3200 QUADRA ST.

COLWOOD AREA
3122 WOODPARK DR.
OPEN HOUSE
SAT. 2-5 P.M.
Excellent family home with cathedral entrance. Large living room with white brick fireplace, dining room, sliding door to sundeck. Cabinet kitchen, eating nook. 3 bedrooms and vanity bathroom. Large full basement, room for development, drive-in garage. An excellent buy at $26,900. In attendance CONNIE WEYLER 388-6231 or 592-1961.

ESQUIMALT
Here is an excellent three-bedroom home:
—Large living room with fireplace and L-shaped dining room.
—Bright sunny kitchen with sundeck off.
—Legal, self-contained suite, with separate entrance, in the basement.
—7¼% Mortgage.
—Lot size 100x150'; on a quiet cul-de-sac.
—Asking $38,750.
Call quickly on this one, 388-6231.
LIZA CHESSHIRE

BRENTWOOD BAY
Custom built, large family home, 10 rooms and more. 5 years old on 1 acre lot. Asking $31,000. Quickly call LARRY QUAGLIOTTI 388-6231 or 479-6609.

ESQUIMALT — BRAND NEW
Full basement, three bedrooms, close to schools, transportation and stores. Low down payment to qualified prospects. Asking $27,200. BEN GREIG 388-6231 or 658-8845.

NEW LISTING
FAIRFIELD CHARACTER
BEAMED CEILINGS
All the charm of the older style home near the sea and shops and 1 bloc from bus. Granite foundation, lovely sunporch, 2 bedrooms, den with fireplace, separate dining room with built-in leaded glass buffet. Old style kitchen with pantry. Full, high basement, separate garage, easily maintained lot. Asing $25,500. Call 388-6231 anytime.
ANNE DUGGAN

CEDAR HILL GOLF COURSE
Asking $24,900. 3 bedrooms, full basement, drive-in garage, 50x135 lot, only 17 years old. LARRY QUAGLIOTTI 388-6231 or 479-6609.

SIDNEY
One year old and better than new. Two-bedroom bungalow with full basement, large lot. Asking $23,500. Try $1,000 down. Early possession. IRENE DALZIEL 388-6231 or 384-8692.

GORGE
Two-bedroom bungalow in lovely condition. Solidly built and with wall-to-wall and heatilator fireplace in living room. Attached garage, nice level lot. Low down payment acceptable on this gleaming white beauty. Try an offer on the asking price of $18,900. BEN GREIG 388-6231 or 658-8845.

ESQUIMALT — $18,900
Paint the trim and save — completely renovated 3-bedroom. Living room and den, easy-to-care-for lot, low down payment and easy terms. FREDDY STARKE 388-6231 or 384-9633. M.L.S.

HIGH GORGE
Large older character home in desirable location. Asking $18,900. Four bedrooms, full basement with automatic oil heat, completely redecorated interior. Should go CMHC. Excellent terms to good credit. Quickly call IRENE DALZIEL 388-6231 or 384-8692.

JUBILEE AREA
$17,900
Two bedrooms, good-size living room with fireplace, modern kitchen, trouble free electric heat, solid stucco exterior, large workshop with power and cement floor. Easy-care level lot. Large 8¼% mortgage. New listing. Quickly call IRENE DALZIEL 388-6231 or 384-8692.

POSTAGE STAMP LOT
$15,900
Completely renovated 2-bedroom, living room-dining room, wall-to-wall throughout, near Jubilee. $800 down. FREDDY STARKE 388-6231 or 384-9633. M.L.S.

Reduced $1,000
to $13,900 for 51 Oswego
It's 3-bedroom, no basement, older house in good shape, in good area, near schools, etc. Taxes and heating bills can't be better. BOB KEELING has the listing. Phone 388-6231, 383-3860 anytime. We'll help you finance.

THREE SUNNY ACRES
CHARMING 2-BDRM. HOME
Situated in a quiet part of the Saanich Peninsula just 3 miles from Royal Oak. Featuring generous living room and in-line dining room, large country kitchen, 4-piece bathroom. Some outbuildings, 12 fruit trees. Asking $27,850. Terms available. Call 388-6231 anytime.
PETER BARDON

RRR

RITHET AGENCIES
LIMITED
714 Fort St. 382-4251

For Real Estate
Insurance-Appraisals
Property Management

OPEN HOUSE
OPEN HOUSE
UPLANDS — 3 BDRMS.
3245 CADBORO BAY
SATURDAY, 2 P.M.-4 P.M.
Attractive bungalow in prime residential area. Potential unlimited. Come and view it for yourself, $39,900. Your hostess Betty Shea 592-9213.

GORDON HEAD
BOAT BUILDERS—
CONTRACTORS
3-bdrm. home with full basement, etc., plus a 1200 sq. ft. separate workshop wired for power tools, etc. Situated on approx. ¾ acre lot. Excellent holding property. Asking $31,500.

CENTRAL SAANICH
DRIVE BYS
1102 SLUGGETT ROAD
3 bdrms., finished rec. room in full high basement. Double carport with huge sundeck. Beautifully maintained ½ acre lot with abundance of shrubs, etc. Asking $32,500.

7266 CHATWELL DRIVE
Long low rancher. 3 bdrms. Double garage. Situated on corner lot. Immaculate throughout. Asking $29,750.

FAIRFIELD
Large, modern, 2-bdrm. stucco bungalow. Extra large living room and dining room. Full cement basement. Nice lot with fruit trees. Close to park and all conveniences. Asking $26,500. For information call TED WILKINSON 382-4251.

OAK BAY BORDER
OWNER SAYS SELL
Walking distance to Jubilee on a quiet street. 5-room stucco bungalow. Oak floors, full cement basement with extra development.
Asking $22,600
MAKE YOUR OFFER
E. WILKINSON 382-4251 Anytime

OPEN HOUSE
SIDNEY
MILLS ROAD
$20,400
Wednesday to Sunday
3 p.m. to 7 p.m.
ENGINEERED HOMES
385-6211

OWNER MUST SELL, 6-ROOM older house with fireplace and part basement. On 50x125' lot, with separate garage. Asking $13,700 but all cash offers considered. Drive by 161 Little Eldon, then phone 382-8532 to view.

250 HOUSES FOR SALE

EST. 1933
BOORMAN
INVESTMENT CO. LTD.

OPEN HOUSE
SAT., 2 to 4 P.M.
1497 DERBY RD.
BUILT HIGH ON A ROCK
With a lovely view, this 2½-year-old home has 1400 sq. ft. of living space with extra accommodation in the bsmt. Three bdrms. Raised hearth fireplace. Hardwood floors. Cabinet electric kitchen. Carport. Asking $35,950 but try your offer. MISS WALLY STEIN in attendance.
386-7521 382-9962

OPEN HOUSE
4890 SEARIDGE DR.
SEA AND MOUNTAIN VIEW
SAT. 2 to 4 P.M.
(Otherwise by appt. only)
This better than new Immaculate 2-bdrm., 1½-bathroom (master ensuite) house reflects the pride of ownership inside and out. Extensive plush W-W carpeting, efficient U shaped kitchen with hand finished custom-made cupboards and sliding glass doors to large sundeck over 2-car carport; large, easy-care lot and a full cement bsmt. with built-in bar in panelled 25x13 rec. room plus space for 2 more rooms and 3rd bathroom roughed in; also large laundry room. For prior viewing: Call:
Charles Hope Gisele Samac
Res. 598-3029 386-7521 Res. 382-8743

OPEN SAT., 2:00-4:30
1523 NORTH DAIRY RD.
LAST ONE! $22,900
CEDARVILLAGE
TOWN HOUSE
The largest, best built, best located townhouse on the market — 1600 sq. ft. of finished accommodation — 3 bedrooms — 2 bathrooms — rumpus room — brand new — very low down-payment will handle, R. MIKITKA — 386-7521.

OPEN SAT.
1:30 to 4:30 P.M.
2245 AMITY DRIVE
Located on the rise, south of the Government Experimental Farm. This large and modern ranch-style home has six rooms on the main floor plus a spacious rumpus room and two bedrooms in the basement. Double plumbing (one en suite), five bedrooms (two twin-size), two fireplaces, counter range and wall oven. Near new quality wall-to-wall carpet in all main rooms. Half acre lot suitable for VLA. Close to school. Clear title or $10,000 down will handle — $39,900.
J. S. BOORMAN in attendance
For prior appointment phone 386-7521

OPEN SAT. 2-5 P.M.
1975 KALTASIN RD.
REDUCED $1,500!
This attractive seaview baby rancher in lovely Saseenos was a good buy at $21,500.
Owner wants action so!
Three bedrooms, wall-to-wall, antique FP, Crestwood kitchen, plumbed utility, dining room with glass doors to patio, carport, trees, charm and LOW taxes!
This is NEW and very good terms available.
Be quick if you know a bargain!
NOW ONLY $19,950
PHIL SIMPSON 386-7521 anytime

OPEN HOUSE
SAT., 1:30 to 4:30
2447 TANNER RD.
CENTRAL SAANICH
This new 3-bedroom home on ½-acre lot will give you country living pleasure yet only minutes to city centre. The ideal setting to raise a family.
Priced to sell at
$32,900
NOREEN CUTHBERT — 386-7521

COTTAGE — LARGE LOT
$14,200
Presently rented out at $110 per mon. Has 2 bdrms., 9x12, living room and cab. elec. kitchen. Good holding property. See it with
AUDREY CROTHERS
386-7521 385-4645

NEWPORT AVE.
$27,500
JUST LISTED — Picturesque setting with old world charm, living room with fireplace, separate dining room, den, large kitchen and 3-piece bathroom on main floor — upstairs 2 or 3 bedrooms and extra 2-piece bath. New automatic oil furnace and drive-in garage.
Exclusive listing
MRS. MARILYN SECORD
386-7521 592-2134

GORGE-TILLICUM
Very clean and comfortable 2-bedroom, 12-year-old with extra basement room, sundeck, drive-in garage plus parking for boat or trailer.
Asking only $22,900
PHIL SIMPSON — 386-7521

WATERFRONT HOME
AND COACHOUSE
UNIVERSITY AREA
SEE COLUMN 256
WATERFRONT PROPERTIES
MRS. MARILYN SECORD
386-7521

WATERFRONT
5 BEDROOMS
$39,950
Charming, warm and friendly older home on large beautifully landscaped and secluded lot in a very lovely area just 10 min. from town. 2 big bdrms. on main floor and 3 up. Magnificent 24x19 LR-DR and big bright modern family kitchen. Full high ground level bsmt. with D.I. garage. Finished floor area approx. 2200 sq. ft. Clear title.
386-7521 JOHN PLATT 383-2700
1111 Government St.

1. $25,450
5 PLUS BEDROOMS
DUPLEX POSSIBILITY???
Don't overlook this fantastic, older home in Victoria area. Massive living room and dining room. If your family wants elbow room, this is it! Possibilities with this home are unlimited to the creative instinct. Don't hesitate, obey your impulse and quickly call today.

2. Have We Mised Anything?
1. 4 good sized bedrooms
2. Living room with fireplace
3. Separate dining room
4. Spacious kitchen
5. Full basement
6. Completely renovated with new wiring, copper plumbing and furnace
7. Close to all amenities in popular downtown area.
Asking only $21,900

3. CORNER LOT CUTIE!
Cosy 3-bedroom home in quiet location and close to all amenities. Living room with fireplace, large kitchen with eating area. Ample workshop area in basement, nicely fenced lot.
Try your offer on
asking price of $21,500
"THE HOMESELLERS"
JOAN HOPPER or
RAY MORRISON
City Brokerage 386-3547 anytime

NEW 3-BEDRM. HOME
COLWOOD LAKE
ESTATES
Lovely new 3-bedrm. home in beautiful Colwood. Large living room with raised hearth fireplace. Wall-to-wall throughout. Full basement with 2-pce. finished bathroom. Treed lot. Quiet street. Price $28,900. Try $1000 down. Howard Mitchell, 479-4818, Western Homes, 382-2157.

BY OWNER, $24,900. HIGH VIEW location. 10 months, 3-bedroom, separate dining, utility off kitchen, immediate possession. 478-2467.

250 HOUSES FOR SALE

P. R. B.
P. R. BROWN & SONS LTD.
The PEOPLE to SEE are P.R.B.
762 Fort St. 385-3435 (24 hrs.)

OPEN HOUSE
PRIME WATERFRONT
627 HOOD LANE
(OFF BEACH DRIVE BY GOLF COURSE.)
SAT. 1:30-4:30 P.M.
See this very charming two-bedroom and den (or three bedroom) home. Situated on a cul de sac to take full advantageof the most expansive sea views.
$69,500
MRS. BAXTER
385-3435 anytime

—P.R.B.—

OPEN HOUSE
1825 HILLCREST AVE.
GORDON HEAD
SAT., APRIL 22
1 to 4 p.m.
Attractive family home with seaview. 3 bedrooms, large rec. room on main floor. Close to schools. Will consider trades for Colwood. Mrs. Hartt in attendance or call 385-3435 anytime for preview.

—P.R.B.—

OPEN HOUSE
2421 MOWATT STREET
Oak Bay — Wilows Area
SATURDAY, APRIL 22
1:30 to 4:30 P.M.
Please call and view this lovely 3-bedroom home with 2 baths and in-law suite posibilities.
$27,900 WITH EXCELLENT FINANCING
PHONE ERIC HUGHES
385-3435 ANYTIME

—P.R.B.—

OPEN YOUR EYES
To this whole acre of complete SECLUSION. Beautifully TREED with 100 ft. of WATERFRONT, centrally located off Pat Bay highway YET with 400 FT. of gentle curving drive. AWAY from traffic and people and a delightful HOME for you retired at its end.
Price $45,000
Mrs. Musters — 385-3435

—P.R.B.—

UNIVERSITY DISTRICT
Beautifully maintained 3-bedroom family home on a quiet no-thru street. Close to UVic and public schools. Generous size living rm., fireplace, L-shaped dining, W-W carpets. Cab. kitchen with E.A. 4-pce vanity bath. Basement with rec. rm., and 3-pce bath. Large fenced landscaped lot. Price $29,900 — terms.
AL VICKERS
Bus: 385-3435 Res. 652-2266

—P.R.B.—

NORTH QUADRA
Immaculate 3-bedroom, full basement retirement or starter home on a large landscaped fenced lot. 12'x17' living rm., W-W carpet, 12'x15' cab. kitchen with D.A. Full basement with extra bedroom and room for expansion. Asking $26,750 — terms.
AL VICKERS
Bus. 385-3435 Res. 652-2266

—P.R.B.—

NEAR SCHOOLS
AND HOSPITAL
4 Bedrooms $26,700
1½ baths, full basement. Immaculate inside and out.
ROY ANDERSON
385-3435 477-5057

—P.R.B.—

APARTMENT LIVING WITH A beautiful seaview for the asking price of $26,000. A Pan-abode bungalow, shake roof, only one bedroom — full ground level basement that could be easily developed, easy-to-care-for garden, on Aloha Drive.
CONTACT WALLY MEAKES
478-4380 or 385-3435

—P.R.B.—

LANGFORD LAKE
NEW, ONLY $24,900
This lovely three-bedroom home is six months old and is a most exceptional buy. Up carpeted stairs to large living room with attractive slate raised fireplace, dining room with glass doors to raised patio, beautiful kitchen, vanity bathroom and three bedrooms. The basement has an eight-foot ceiling and is planned for a complete suite; in fact the living room has a fireplace and except for the ceiling is finished. The heating and plumbing are ready for fixtures. In addition to all this the floors are wall-to-wall carpeting and the heating is all electric. Carport for big car and all overlooking the lake. This must be the best buy in Victoria. You will agree when you see it.
GEORGE S. LEE
385-3435 478-1903

—P.R.B.—

GORDON HEAD
3 BR home near schools. Will consider trades for Colwood. Call Mrs. Hartt, 385-3435 anytime.

— P.R.B. —

P. R. Brown and Sons Ltd.
762 Fort St. Victoria, B.C.

HENRY
BITTERMAN
Ltd.
2700 Government 386-2971

FERNWOOD-CAMOSUN
2 bedrms., living rm., modern kitchen, sewing rm., part basement, oil-o-matic heating, landscaped lot, two patios.
REDUCED TO $19,900
WITH $3,000 DOWN OR TRADE
ERIC MACFADYEN
386-2971 Call Today

MARIGOLD AREA
2 bedrms., 20 ft. living rm. with fireplace, utility room, modern kitchen, oil-o-matic heating, separate garage, lot size 66x136. Sewer available — Not yet connected.
ASKING $11,750
WITH $3,000 DOWN OR TRADE
ERIC MACFADYEN
386-2971 Call Today

OAK BAY SPECIALS
1. Close $23,000—attractive 2 Br., L.R. with F.P., sep. D.R., sep. garage, some basement, nice back garden, fruit trees — Starter or retirement.
2. Close $25,000—lovely home, nice area south of avenue. L.R. with F.P., sep. DR., 2 Brs., nice grounds. Full basement, sundeck.
3. Absolute beauty—really large L.R. and D.R., F.Ps, 2 full baths, three Brs, high location south of avenue. Nice exciting entertainment rooms. 30's. See this.
4. Beauty modern—triplex choice area, prime Oak Bay. 2 Br. quality units — immaculate, no costly repairs here—close 50.
To view this and other nice Oak Bay homes call
"J. B. YOUNG"
383-4124 anytime or 598-2971
Park Pacific Investments

SOUTH SIDNEY
2264 Gail Place, off Frost Ave. Open daily 9 to 4:40. New 2-bedroom home, shag carpet throughout. Finished TV room with fireplace. $27,600. H. R. Mitchell Construction. 477-1530.

4-BEDROOM, 7-YEAR-OLD house, 2 complete bathrooms, close in. Many extras. Easy-care lot. $28,500. Owner, 383-6397.

250 HOUSES FOR SALE

NATIONAL
TRUST CO. LTD.

2 LOCATIONS TO
SERVE YOU

OPEN HOUSE
FOR THE HANDYMAN
720 POWDERLY ST.
SAT. 1:30-4:30
OFF DOMINION RD. AND CRAIGFLOWER, 2 BDRM., THROUGH HALL, FULL HIGH BASEMENT, OIL FURNACE, GOOD WIRING AND PLUMBING, NEEDS SOME FINISHING, OWNER TRANSFERRED AND MUST SELL.
Asking $17,900. Terms
Call Cliff Bennett
386-2961, 592-2007 anytime

HILLSIDE
SHOPPING CENTRE

Sunday Drive-By
Sidney
10205 Almond St.
LOW PROFILE, COZY 2-BDRM. HOME, JUST 3 YRS. OLD, WITH A FULL HIGH CEMENT BASEMENT, QUIET STREET, SEWERED LOT, FIREPLACE, OIL HEAT, CARPORT AND FENCED. ALL FOR AN ASKING PRICE OF:
$24,900. Terms of Course
Call Cliff Bennett
592-2007 or 386-2961

NOW AVAILABLE
3-BDRM. BUNGALOW
$22,900 (LOW D.P.)
Here's an opportunity for someone. Drive-by 4124 Birtles and see for yourself. Oak floors, dining rm., lots of storage, carport, fenced sewered lot. Try your down payment or trade your small home, vacant lot, etc. Low int. mg. can be assumed — Call:
MR. RANSON
Off. 386-2961 Res. 479-5910

COLWOOD
This home on cul-de-sac. Excellent family-size with 3 bdrms., rec. rm., 2 baths. Garage, with large lot. Good financing with asking price of $27,500. Call for appointment.
IRV. LIDSTONE
Off. 386-2961 Res. 477-6450

QUIET CUL-DE-SAC
TREED LOT
$29,500
One of the best buys on the market today. Situated in the High Quadra area. 4 bdrms., 2 bathrms., huge rumpus rm., sundeck. $6,500 down, cash to one mtge.
Call MR. RANSON
Off. 386-2961 Res. 479-5910

DOWNTOWN
1280 DOUGLAS

MARVELLOUS SEAVIEW
PRESTIGE LOCATION
$54,000
Attractive nearly new family home in prestige area. Living room with large fireplace, dining room — modern kitchen. Three bedrooms, en suite bathroom, large rec. room, bathroom down. Sundeck with barbecue. Excellent terms.
DON CLARK
Res. 477-8076 Off. 388-5451

NEWSTEAD
REALTY
JUNCTION CENTRE
1637 FORT STREET 382-8117

OPEN HOUSE
3151 CARMAN STREET
SATURDAY 1:00-4:30
Camosun College area, close to all, schools and shopping. Quiet street, well constructed home beautifully maintained, charming secluded garden. Two large bedrooms on main floor, wide carpeted entrance hall, view of Olympics from living room and much more for $24,900.
MRS. V. ROBERTS, 592-2171
MARY JAMES 477-5618
24-HOUR SERVICE, 382-8117

NEWSTEAD REALTY LTD.

VICTORIA WEST
ESTATE — VACANT
$17,900
3 large bedrooms, 1560 sq. ft. Large living room, dining room. OOM furnace. Heavy wiring, copper pipes. Separate garage. Good large lot, duplex zoned. Call:
PATRICIA SEDGER
382-8117 or 479-3673

NEWSTEAD REALTY LTD.

WATERFRONT
OAK BAY
4 or 5 BEDS
Lovely waterfront lot with your own beach — excellent family home, built 1940, with 4 or 5 bedrooms, living room, dining room, F-C basement and rec room. A satisfying way of life for you and your family. Vacant. To view call me anytime.
PATRICIA SEDGER
382-8117 or 479-3673

NEWSTEAD REALTY LTD.

COUNTRY LIVING
9-MILE CIRCLE
SAANICH-ELK LAKE
AREA
Something different — over 1600 sq. ft. of luxurious country living, sunken living room, dining, 3 beds, master ensuite. F-C basement, recroom. A-O hot water heat. Heavy cedar shake roof — field stone and heavy shake exterior — Don't miss the opportunity to view this property and others in the peninsula with me.
PATRICIA SEDGER
382-8117 or 479-3673

NEWSTEAD REALTY LTD.

VANALMAN
8 YEARS OLD
Tremendous buy in this 3 bedroom — POST AND BEAM STUCCO — Good financing available or assume $11,400 at 6¼%. Home features living room with fireplace, dining room — all wall to wall carpet — Full basement — With rec room — available at $26,500.
MARY JAMES, 477-5618
24-HOUR SERVICE 382-8117

NEWSTEAD REALTY LTD.

CENTRAL PARK AREA
This lovely 3-bdrm. home offers space, comfort and all possible conveniences. Bright kitchen with built-in dishwasher, family room, guest-size living room and dining room with w-w carpet, modern bathrooms, immaculate condition, stucco exterior. An unusual opportunity, exclusively listed at $21,500.

APARTMENT ZONED
Close to all amenities, roomy family home, good location on Camosun near Pandora. Asking $19,000 and open to all reasonable offers.
Mrs. O. Zachary 592-2265
P. G. Jackson Ltd. 388-9102

250 HOUSES FOR SALE

3 VICTORIA OFFICES
BB
WE TRADE HOMES
BLOCK BROS. REALTORS
OPEN 9-9 AND
ALL DAY SATURDAY
477-1841
3634 SHELBOURNE

OPEN HOUSE
SAT. 2-4:30 P.M.
NOOWICK RD., MILLBAY
Get away from the crowd and settled down in this bungalow duplex, that has a lovely seaview. 2 BR, DR, LR with FP each side, full bsmt., roughed in for future development. Can be strata titled. $33,900.
Annemarie Bolender
477-8653 or 477-1841

SEAVIEW, OAK BAY
Elegant 4-bed. home only 100 yards from the sea. Gorgeous seaviews, separate 2-car garage, underground sprinkling system. Traditional styling in a most desireable area. $36,900. For appointments to view call R. F. Tillyer 477-8484 — 477-1841.

BETTER THAN NEW
Mobile home — Shag carpets — fully furnished — quick possession. Asking $8800 but no reasonable offer refused — Enquire about financing. Call Pat Forbes or Louise Wiltermuth 477-1841.

IT WILL BE FUN
To own this no-step stucco home. Enjoy the view from your sundeck. Easy-care lot with a carport and a separate garage. L-shaped LR and DR., EATING AREA IN KITCHEN. Hardwood floors in all rooms. Cushion floor in kitchen and bathroom, and a nice fireplace. $24,500.
Louise Wiltermuth
477-1841 — Res. 477-6307

IF YOU DON'T LIKE TO
"GET INVOLVED"
Don't call about this unique A-frame home. It's a love at first sight charmer, located on a hill overlooking Elk Lake. 2 (possibly more) bedrooms. Lovely galley kitchen. Big living room with magnificent heatilator fireplace, oil hot water heating. Large garage and breezeway. Quality construction thruout. $37,750.
RON EMMERSON
658-8386
477-1841

WHY BUY A
NEW HOME?
Because you SAVE MONEY by taking advantage of the government $1000 grant or $5000 2nd mtge in buying one of these new 3 bdrm, full bsmt, 2 bath homes in the Colwood area. Ready to move into, one is situated in a charming treed cul-de-sac, the other has seaviews of the lovely lagoon area. Prices now just $27,900 to $28,500. Call me to view anytime this weekend. JEFF CHALK 477-8274.

IT HAS EVERYTHING
AT A PRICE THAT'S
RIGHT!
Is the only way to describe this immaculate 4 bedroom 1½ bath home on a cul-de-sac in the Sidney area. To view call Marg Emmerson 477-1841 658-8386.

NEAR HOSPITALS
ROCKLAND AREA
Lovely home with CHARMING SEAVIEW, located on a nice treed lot. FOUR bedrooms (or could be a den, Two (Could be three washrooms.) Spacious RECREATION ROOM with red brick FIREPLACE. Very attractive living room with STONE FIREPLACE, hardwood floors, sliding door to sundeck. SUPERB VIEW. Separate GUEST SIZE dining room with its own sundeck. Attractive kitchen with numerous cupboards and lovely VIEW OF THE GARDEN. Double car garage, SHAKE ROOF, cedar siding and interesting rockwork which gives this home an air of ELEGANCE and CHARACTER. EXCELLENT AREA for persons who wish to be near HOSPITALS, SCHOOLS and TRANSPORTATION. Owners LEAVING Victoria. AN EXCELLENT PURCHASE. ASKING PRICE:
$49,850
W. G. MOORE
RES: 658-8681 OFF: 477-1841

OAK BAY OAK BAY
OAK BAY OAK BAY
WHYTE & GOWER
OAK BAY PROPERTIES LTD.
2227 OAK BAY AVE.
TEL: 592-2407
OAK BAY OAK BAY
OAK BAY OAK BAY

OAK BAY SOUTH
TUDOR BUNGALOW
Just 100 yards to the beach. The very pleasing exterior design in quality of workmanship are now available in homes like this pre-war TUDOR bungalow. Living room with fireplace, full large family dining room, kitchen has breakfast nook, 2 twin-sized bedrooms with basement. Drive-in garage from a lane. A typical English garden. Profuse with flowers and shrubs and yet easy to maintain on this 50x106' lot. Illness is the only reason for sale. Full price $27,000. Exclusive listing call DON WHYTE 592-2407.

SOUTH OAK BAY
4-BEDROOM HOME
¼ OF AN ACRE
V.L.A.
A comfortable home with a large living-dining room with open fireplace and beamed ceilings. Bright cabinet kitchen with breakfast room. Two twin-sized bedrooms and bathrooms on the main floor. Upstairs to two more bedrooms and bathroom. A spacious recreation room in the full basement. A beautiful garden and a most attractive property priced at $42,000. For appointments to view please call ART BEDFORD 592-2407.

SOUTH FAIRFIELD
BETWEEN COOK AND LINDEN
AT 1173 OXFORD STREET
Must be seen inside to appreciate this well renovated colonial interior. Large living room with fireplace and matching dining room with beamed ceilings. Large colonial cabinet kitchen including stove and fridge. Main floor has 3 bedrooms and full bathroom with separate shower. Upstairs, two more family-sized bedrooms. It has a full basement, OOM heating, wired for W-D, wiring and copper plumbing up-dated. Separate garage off lane at rear. Offers and trades to asking price of $27,900. Exclusive listing call ART BEDFORD 592-2407.

SHELBOURNE ST.
Excellent holding; revenue potential in this delightful well kept home over 1100 sq. ft. of living space — fully modern — beautiful lot, 80 ft. frontage x 135 deep. Double carport, fruit trees and vegetable garden located in progressive area. For further details call FLORENCE MAUGER 598-5062 or CONNIE REYNOLDS 477-8914.

DANDY NEW LISTING!
$16,800 HAULTAIN AREA
Real value on this 2-bedroom stucco home. Living room with fireplace, new kitchen with stove and fridge included. Full basement. Easy-to-care-for lot. Close to schools, bus and shops. Net taxes $146. Good financing. This won't last. Call now. GLADYS MILLER 384-3533.

COOK-HILLSIDE
2 BEDROOMS—$21,500
Immaculate stucco bungalow. Cosy living room with fireplace. Separate dining room, cabinet electric kitchen with lots of cupboards. An excellent rumpus room could be built in the 8' high basement. Garden is already for planting. Good financing. This is a must to see so call me now. GLADYS MILLER, 384-3533.

VIEW ROYAL—NEW 3-BEDRM. bungalow, rural setting. $23,500. Postle Construction. 477-3728.

ESQUIMALT — PRIVATE
Small 2-bedroom, good condition, $16,500, 388-5688.

OUSES FOR SALE

A T I O N A L
RUST CO. LTD.

LOCATIONS TO
SERVE YOU

OPEN HOUSE
THE HANDYMAN
POWDERLY ST.
SAT. 1:30-4:30

OMINION RD. AND
FLOWER. 2 BDRM.,
H HALL, FULL HIGH
NT, OIL FURNACE,
IRING AND PLUMBING,
SOME FINISHING,
TRANSFERRED AND
LL.
g $17,900. Terms
ll Cliff Bennett
31, 592-2007 anytime

HILLSIDE
PPING CENTRE

nday Drive-By
Sidney
805 Almond St.
OFILE, COZY 2-BDRM.
JST 3 YRS. OLD, WITH
HIGH CEMENT BASE-
QUIET STREET, SEW-
OT, FIREPLACE, OIL
RPORT AND FENCED.
AN ASKING PRICE

. Terms of Course
1 Cliff Bennett
2007 or 386-2961

W AVAILABLE
RM. BUNGALOW
900 (LOW D.P.)

opportunity for someone.
124 Birtles and see for
Oak floors, dining rm.,
age, carport, fenced se-
Try your down payment
our small home, vacant
ow inf. mg. can be as-
Call:
IR. RANSON
961 Res. 479-5910

COLWOOD
on cul-de-sac. Excellent
with 3 bdrms., rec.
s. Garage, with large lot.
cing with asking price
Call for appointment.
V. LIDSTONE
961 Res. 477-6450

T CUL-DE-SAC
REED LOT
$29,500

best buys on the mar-
Situated in the High
rea. 4 bdrms., 2
uge rumpus rm., sun-
0 down, cash to one

MR. RANSON
961 Res. 479-5910

OWNTOWN
80 DOUGLAS

LLOUS SEAVIEW
TIGE LOCATION
$54,000

early new family home
area. Living room with
lace, dining room —
chen. Three bedrooms,
bathroom, large rec.
room down. Sundeck
ue. Excellent terms.
ON CLARK
076 Off. 388-5451

W STEAD
EALTY
TION CENTRE
STREET 382-8117

EN HOUSE
RMAN STREET
RDAY 1:00-4:30
llege area, close to all,
shopping. Quiet street,
icted home beautifully
charming secluded
o large bedrooms on
wide carpeted entrance
Olympics from living
much more for $24,900.
ROBERTS, 592-2171
JAMES 477-5618
SERVICE, 382-8117

AD REALTY LTD.

TORIA WEST
TE — VACANT
$17,900
drooms, 1560 sq. ft.
room, dining room.
e. Heavy wiring, cop-
separate garage. Good
plex zoned. Call:
CIA SEDGER
17 or 479-3673

AD REALTY LTD.

TERFRONT
AK BAY
r 5 BEDS
erfront lot with your
— excellent family
1940, with 4 or 5 bed-
g room, dining room,
t and rec room. A sa-
of life for you and
Vacant. To view call
CIA SEDGER
17 or 479-3673

AD REALTY LTD.

TRY LIVING
LE CIRCLE
H-ELK LAKE
AREA
lifferent — over 1600
urious country living,
room, dining, 3 beds,
te. F-C basement, rec-
ol water heat. Heavy
roof — field stone and
exterior — Don't miss
ity to view this prop-
ers in the peninsula
CIA SEDGER
7 or 479-3673

D REALTY LTD.

NALMAN
EARS OLD
buy in this 3 bedroom
D BEAM STUCCO —
ing available or as-
at 6¼%. Home fea-
room with fireplace,
— all wall to wall
dll basement — With
ivailable at $26,500.
AMES, 477-5618
SERVICE 382-8117

D REALTY LTD.

AL PARK AREA
3-bdrm. home offers
ort and all possible
Bright kitchen with
rasher, family room,
ing room and dining
w-w carpet, modern
mmaculate condition,
r. An unusual oppor-
ively listed at $21,500.
MENT ZONED
mmenities, roomy fam-
od location on Camo-
ndora. Asking $19,000
ll reasonable offers.
ary 592-2265
Ltd. 388-9102

250 HOUSES FOR SALE

VICTORIA OFFICES
BLOCK BROS. REALTORS
OPEN 9-9 AND ALL DAY SATURDAY 477-1841
3634 SHELBOURNE

OPEN HOUSE.
SAT. 2-4:30 P.M.
NOOWICK RD., MILLBAY
Get away from the crowd and settled down in this bungalow duplex, that has a lovely seaview. 2 BR, DR, LR with FP each side, full bsmt., roughed in for future development. Can be strata titled. $33,900.
Annemarie Bolender 477-8653 or 477-1841

SEAVIEW, OAK BAY
Elegant 4 -bed. home only 100 yards from the sea. Gorgeous seaviews, separate 2-car garage, underground sprinkling system. Traditional styling in a most desireable area. $36,900. For appointments to view call R. F. Tillyer 477-8484 — 477-1841.

BETTER THAN NEW
Mobile home — Shag carpets — fully furnished — quick possession. Asking $8800 but no reasonable offer refused — Enquire about financing. Call Pat Forbes or Louise Wilfermuth 477-1841.

IT WILL BE FUN
To own this no-step stucco home. Enjoy the view from your sundeck. Easy-care lot with a carport and a separate garage. L-shaped LR and DR., EATING AREA IN KITCHEN. Hardwood floors in all rooms. Cushion floor in kitchen and bathroom. and a nice fireplace. $24,500.
Louise Wilfermuth 477-1841 — Res. 477-6307

IF YOU DON'T LIKE TO "GET INVOLVED"
Don't call about this unique A-frame home. It's a love at first sight charmer, located on a hill overlooking Elk Lake. 2 (possibly more) bedrooms. Lovely galley kitchen. Big living room with magnificent heatilator fireplace, oil hot water heating. Large garage and breezeway. Quality construction thruout. $37,750.
RON EMMERSON 658-8386 477-1841

WHY BUY A NEW HOME?
Because you SAVE MONEY by taking advantage of the government $1000 grant or $5000 2nd mtge in buying one of these new 3 bdrm, full bsmt, 2 bath homes in the Colwood area. Ready to move into. one is situated in a charming treed cul-de-sac, the other has seaviews of the lovely lagoon area. Prices now just $27,900 to $28,500. Call me to view anytime this weekend. JEFF CHALK 477-8274.

IT HAS EVERYTHING AT A PRICE THAT'S RIGHT!
Is the only way to describe this immaculate 4 bedroom 1½ bath home on a cul-de-sac in the Sidney area. To view call Marg Emmerson 477-1841 658-8386.

NEAR HOSPITALS ROCKLAND AREA
Lovely home with CHARMING SEAVIEW, located on a nice treed lot. FOUR bedrooms (or could be a den, Two (Could be three washrooms.) Spacious RECREATION ROOM with red brick FIREPLACE. Very attractive living room with STONE FIREPLACE, hardwood floors, sliding door to sundeck. SUPERB VIEW. Separate GUEST SIZE dining room with its own sundeck. Attractive kitchen with numerous cupboards and lovely VIEW OF THE GARDEN. Double car garage, SHAKE ROOF, cedar siding and interesting rockwork which gives this home an air of ELEGANCE and CHARACTER. EXCELLENT AREA for persons who wish to be near HOSPITALS, SCHOOLS and TRANSPORTATION. Owners LEAVING Victoria. AN EXCELLENT PURCHASE. ASKING PRICE:
$49,850
W. G. MOORE
RES: 658-8681 OFF: 477-1841

OAK BAY OAK BAY
OAK BAY OAK BAY
WHYTE & GOWER
OAK BAY PROPERTIES LTD.
2227 OAK BAY AVE.
TEL: 592-2407
OAK BAY OAK BAY
OAK BAY OAK BAY

OAK BAY SOUTH
TUDOR BUNGALOW
Just 100 yards to the beach. The very pleasing exterior design in quality of workmanship are now available in homes like this pre-war TUDOR bungalow. Living room with fireplace, full large family dining room, kitchen has breakfast nook, 2 twin-sized bedrooms with basement. Drive-in garage from a lane. A typical English garden. Profuse with flowers and shrubs and yet easy to maintain on this 50x106' lot. Illness is the only reason for sale. Full price $27,000. Exclusive listing call DON WHYTE 592-2407.

SOUTH OAK BAY
4-BEDROOM HOME
4 OF AN ACRE
V.L.A.
A comfortable home with a large living-dining room with open fireplace and beamed ceilings. Bright cabinet kitchen with breakfast room. Two twin-sized bedrooms and bathrooms on the main floor. Upstairs to two more bedrooms and bathroom. A spacious recreation room in the full basement. A beautiful garden and a most attractive property priced at $42,000. For appointments to view please call ART BEDFORD 592-2407.

SOUTH FAIRFIELD
BETWEEN COOK AND LINDEN
AT 1173 OXFORD STREET
Must be seen inside to appreciate this well renovated colonial interior. Large living room with fireplace and matching dining room with beamed ceilings. Large colonial cabinet kitchen including stove and fridge. Main floor has 3 bedrooms and full bathroom with separate shower. Upstairs, two more family-sized bedrooms. It has a full basement, OOM heating, wired for W-D, wiring and copper plumbing up-dated. Separate garage off lane at rear. Offers and trades to asking price of $27,900. Exclusive listing call ART BEDFORD 592-2407.

SHELBOURNE ST.
Excellent holding; revenue potential in this delightful well kept home over 1100 sq. ft. of living space — fully modern — beautiful lot, 80 ft. frontage x 135 deep. Double carport, fruit trees and vegetable garden located in progressive area. For further details call FLORENCE MAUGER 598-5062 or CONNIE REYNOLDS 477-8914.

DANDY NEW LISTING!
$16,800 HAULTAIN AREA
Real value on this 2-bedroom stucco home. Living room with fireplace, new kitchen with stove and fridge included. Full basement. Easy-to-care-for lot. Close to schools, bus and shops. Net taxes $146. Good financing. This won't last. Call now. GLADYS MILLER 384-3533.

COOK-HILLSIDE
2 BEDROOMS—$21,500
Immaculate stucco bungalow. Cosy living room with fireplace. Separate dining room, cabinet electric kitchen with lots of cupboards. An excellent rumpus room could be built in the 8' high basement. Garden is already for planting. Good financing. This is a must to see so call me now. GLADYS MILLER, 384-3533.

VIEW ROYAL—NEW 3-BEDRM. bungalow, rural setting. $23,500. Postle Construction, 477-3728.

ESQUIMALT — PRIVATE
Small 2-bedroom, good condition, $16,500. 388-5688.

250 HOUSES FOR SALE

D. F. Hanley Agencies Ltd.
Shakespeare St. Office
3021 Shakespeare St.
388-4294

COLWOOD
OPEN HOUSE
SAT. 22, 1:30-4:30
615 KILDEW
This charming 3-bedroom, no-step home on large lot with workshop, in country setting close to all amenities, is a must see. Asking $24,000. In attendance:
H. F. WILLIAMS 388-4294.
—D.F.H.—

OPEN HOUSE
1:30-4:30
SAT., APRIL 22
1219 ALDERMAN
Drop by Sat. to view this post and beam bungalow with F.P. in a spacious L.R. and D.R. with H-W floors. This immaculate home offers a quiet street, nice lot with fruit trees and friendly neighbours. Try your offer on the reduced price of $22,500. For prior viewing call:
VINCE CASE
388-4294 382-7459 (res.)
—D.F.H.—

COUNT THE PLUS FEATURES AT $17,900
1. Three bedrooms.
2. Two bathrooms.
3. Dining room.
4. Kitchen
5. Eating area.
6. Carport.
7. Sundeck.
8. Full basement.
Only $17,900.
388-4294 TOMMY WILSON 385-6240
—D.F.H.—

GLEAMING 2 BEDROOMS LARGE LOT, NO STEP
$22,900!
JUST LISTED. Immaculate and appealing; neat garden with room to move, all fenced with lane in rear. Large garage and workshop. Large kitchen utility area, wired for electric stove. Brick fireplace in living room. Hurry on this one!! Immediate possession.
FRED G. CARVER
598-2581 388-4294
—D.F.H.—

OAK BAY SOUTH
1½ BATHS
GREENHOUSE
$31,500
Just listed, 2 large bedrooms plus 3rd bedroom, and den downstairs. Gleaming hardwood floors, wall-to-wall in the hall. Large living room with brick fireplace, separate dining room, family kitchen with built-in range. Tremendous garden with greenhouse. This home is immaculate and would be a pleasure to own. Call quickly for an appointment. This won't last.
FRED G. CARVER
598-2581 388-4294
—D.F.H.—

IS THIS MAN WORKING FOR YOU?
IF NOT! WHY NOT?
References:
With experience inspecting homes for CMHC and appraising them for mortgage purposes, he is an invaluable asset when buying or selling properties. Does your home or the home you are about to buy meet existing residential standards? Approximately what amount of financing is available? If you don't know the answers, talk to a man who does!!
VINCENT R. CASE
388-4294 382-7459
—D.F.H.—

PRIVACY PLUS CONVENIENCE
$23,900
Properties close to town with a country atmosphere are hard to find. Picture yourself relaxing under a beautiful weeping willow tree just 5 minutes from city centre. Accommodation includes 2 bedrooms on the main floor and one in the basement (all with wall-to-wall shag carpeting), two fireplaces (1 in the large in-line living and dining room and one in the rec. room), bright kitchen, large deck, and carport plus garage. Why is the price so reasonable??? Because it needs a paint job! Don't be disappointed! Phone now.
388-4294 IAN RUDIAK 477-9336
—D.F.H.—

REMEMBER THE MODEL "T"?
Old Henry Ford probably got started in a place like this. This spacious workshop is heated, insulated and has two sets of doors. It's ideal for boat building, painting or the home mechanic. The spiffy 3 or 4 bdrm. home in front is a big EXTRA! Bright, full BSMT. It's only 22 yrs. old. Great location, only a shopping cart ride to Simpsons-Sears. All school levels close by. For less than $2,000 down, the qualified buyer will find the payments better than renting. Priced to sell at ONLY $20,900. Henry Ford should get such a bargain.
388-4294 (24 hrs.) JIM TYLER
—D.F.H.—

BBBBB CCCC LL
BBBBBB CCCCCC LL
BB BB CC CC LL
BB BB CC LL
BBBBB CC LL
BB BB CC LL
BB BB CC CC LL
BBBBBB CCCCCC LLLLLL
BBBBB CCCC LLLLLL
B.C. LAND and INSURANCE
Serving B.C. Since 1863
922 Government St. 388-5555

OPEN HOUSE
OPEN HOUSE
SAT. 1:30 TO 4 P.M.
5271 Hanover
Off 5200 Blk. Lockside
By Mattick's Farm
BRAND NEW
3 BEDROOMS
CUSTOM BUILT
Just a few steps to school and stores. Prestige area. Value packed, distinctive plan. Large lower area for expansion. Double plumbing. $34,500.
CALL MESSRS HELLIESEN OR PARSONS, 388-5555.

WALL and REDEKOP REALTY LTD.
388-7361

$20,500
4 BEDROOMS—FAIRFIELD
MUST BE SOLD—ALL OFFERS CONSIDERED
Jeannine Kossack — 383-7207

$13,900
EASY TO BUY
2-3 bedroom city home. Built-in financing.
Jeannine Kossack — 383-7207

$23,500
FAIRFIELD—2-BEDROOM
Cosy, charming, clean. By appointment only.
Jeannine Kossack — 383-7207

$14,500
Drive by 2557 Wentwich, call Jeannine Kossack — 383-7207

CUSTOM BUILT
Home on your lot or ours at the most competative and reasonable prices. Financing available. Trades considered. Phone KASAPI CONSTRUCTION CO., LTD. 386-6191.

BY OWNER, NICE 2-BEDROOM home in Marigold area. $22,000. 479-4613.

BRAND NEW, EXECUTIVE home in Oak Bay. 2067 Cedar Hill X Rd. By builder. 592-2744.

250 HOUSES FOR SALE

OAK BAY
$31,000
4 BEDROOMS
Price drastically reduced for immediate sale. Spacious older home located on quiet street. Main floor has large LR and DR, both with fireplaces. Large kitchen, breakfast room and 2-pce. bathroom. Open stairway up to 4 bedrooms and bath. This home has been completely remodelled. For appointment to view call
MURRAY BLANNIN
388-6424 Res. 598-2200

3361 WOODBURN AVE.
(Backing Uplands Golf Course)
$47,500
Periodically a home becomes available on Woodburn but rarely on the east side, with a treed backdrop and adjoining the Golf Course. Approaching one half acre this desirable property features interior lighting and treed outdoor lighting systems, panelled den with fireplace, private sundeck and outdoor patio, heavy shake roof, built-in appliances, recreation room in full basement and even a fish pond in the beautifully landscaped rear yard. The accommodation is exceptionally well maintained and includes the accepted amenities one expects to find in a quality family residence. Possession to
BRENT D. EWING
388-6424 Res. 658-5661

TUDOR MOTIF SIDNEY
New in Sidney, at $25,900. Shag, old brick and walnut accents. Three bedrooms on main. Good size property and close to schools. Large walk-in closet, cantilevered hearth and a youngish flair throughout.
$35,900
CORDOVA BAY
Impressive views of ocean and Gulf Islands from kitchen, dining room, living room and large sundeck. Feature 2P ft. carpeted L.R. with 12 ft. fireplace, three good size bedrooms (master ensuite), large kitchen with bright eating area and separate dining room with patio doors to sundeck. Another fireplace in recreation room. 1614 sq. ft. finished (1320 up and 294 down). Minimum maintenance grounds. Built for present owners in 1970.
BRENT D. EWING
388-6424 (658-5661)
BAYSHORE REALTY LTD.
512 Fort St.

N P
O R
R I
Y & C
B E
ASSOCIATES LTD.
1314 Quadra St. 385-2458

OPEN HOUSE
2-4 SAT.
1139 CHAPMAN
Loads of parking for "Trailer or Boat" — back lane. Separate garage, spacious L.R. with wall-to-wall carpeting. Large elec. kitchen with seating area. Full bsmt. Games room. Workshop. UTILITY AND BEDRM. Oil-o-matic heat. Spotless landscape with rockeries and fountain. Clear title. Full price $24,500. Call Doris Adams, 385-2458. Res. 598-2248.

OPEN 9 A.M. TO 5 P.M.
EXCEPT SUNDAY
WINCHESTER ST.
(Turn off Cedar Hill Rd at Parkside, follow Parkside to Winchester)
3 AND 4 BDRM. HOMES
$29,500-$32,500
Exceptional homes built by Tech Designed Homes Ltd.—designed by Canada Council Award Winner. Fully Guaranteed.—Shag carpeting —Special flooring — raised fireplaces, panelled, teak kitchen cabinets, feature walls, special lighting. Sundecks. Basements. Houses have over 1600 sq. ft. of floor area. The best housing buy in Victoria. NHA — 8¾%.
B. PRICE 385-2458

3955 BLENKINSOP
Attractive no-step bungalow on big lot. 2 large bedrooms, full dining room, garage. Hot water heating. Price $24,900. Don Bacon 385-2458.

$20,500
LOW DOWN PYMNT.
3 bedrooms, good sized living rm., family sized kitchen, carport, good big lot on a nice street in Langford! Call Marg or Glen McGregor, 385-2458, res. 477-3675.

OWNER SAYS SELL
This beautiful, almost new, family home in Broadmead. 4 SPACIOUS BEDROOMS, 3 complete bathrooms, separate dining rm., family rm., large secluded lot, landscaped, dble. carport. Priced to sell at $46,500. TRADES ACCEPTED. House is vacated and can be viewed at your convenience. Call Marg or Glen McGregor 385-2458, res. 477-3675.

PRICED TO SELL GLANFORD
Conveniently located, BUS STOP AT DOOR this IMMACULATE home has WALL-TO-WALL RUGS over HARDWOOD throughout. Large living rm. with fireplace. Lots of cupboards in family size kitchen and DOUBLE SINK. 4-pce. VANITY bathroom. 2 or 3 bedrooms. Full basement. Attached garage. PARKING AREA for trailer, boat, etc. Full price $23,950. Phone Victor Wong, 385-2458.

FOR OAK BAY HOMES
call
C. J. McLeod
REALTY LTD.
2230 OAK BAY AVE.
598-4567

We offer for your viewing:
2 excellent 4-bedroom homes priced at $31,000 and $39,000.
1 very special 3-bedroom home for $47,500.
A 6-bedroom executive home at $65,000.
To view these, or other Oak Bay Properties, call us:
Mrs. McLeod, Mrs. Watson or Mrs. Hart at:
598-4567
WE SELL OAK BAY
See Ad. on Financial Page for Open House.

OPEN HOUSE
OPEN HOUSE
739 SELKIRK
SAT., 1:30 TO 4:30
4, 5, or 5½ bedrooms, fantastic possibilities in this gracious older home. 2½ bathrooms, 2 fireplaces, 20x17 living room, 15x17 dining room. Large family kitchen, den on main floor, 2 sundecks. All this for only $25,450. Call for prior viewing.
THE "HOME SELLERS"
JOAN HOPPER OR RAY MORRISON
City Brokerage Ltd., 386-3547

MARLIN AGENCIES LTD.
598-4564
FAIRFIELD $29,500
OLDER BUT BEAUTIFULLY MODERNIZED 4-BEDROOM HOME, HANDY LOCATION TO BEACH, SCHOOLS AND SHOPPING CENTRE. TO VIEW CALL J. CROW, 388-6855 OR D. SMITH, 477-6181.

RETIREMENT HOME
2-BEDROOM, NO BASEMENT HOME, SEPARATE GARAGE ON A WELL LANDSCAPED LOT IN A QUIET RESIDENTIAL AREA. R. L. BERGSTROM, 592-0110 OR DON SMITH, 477-6181.

SIDNEY DIRECT FROM BUILDER
(off Ardwell Ave.) New 3-bedroom bungalow on sewer — with high basement, carport and backing on area held for park — $23,950. Other 2 and 3 bedroom homes under construction in this all new area from $22,800. Well located for schools. Turn off Pat Bay Highway at McDonald Park Road on to Ardwell. Call me anytime — Charles Morris 384-4224 or Reesom and Pinch Homes — Builders and Developers.

PRIVATE SALE OF DELUXE 3-bedroom, 1½-bathroom home. Asking $31,900. 652-2730.

250 HOUSES FOR SALE

JBJBJBJBJBJBJBJBJBJBJBJB
JOHN BISHOP B.Sc
REALTOR—APPRAISER
J. H. WHITTOME & Co.
JBJBJBJBJBJBJBJBJBJBJBJB

WHERE VALUES ARE GREATER
WHERE THE AIR IS PURER
WHERE THE LARGEST NUMBER OF FINE HOMES WAS SOLD
CENTRAL AND NO. SAANICH
READ! CALL ME!, AND VIEW!

UNBELIEVABLE BUT TRUE! 4 BEDRMS, 2 BATHRMS ONLY $28,900 (BONUS)
On the SIDNEY sewer system, on a QUIET ROAD, this fine, brand new home on a TREED lot, offers PLENTY of accommodation. LARGE living and dining room L. BIG kitchen, FOUR big bedrooms, TWO FULL bathrooms, and for ONE WEEK ONLY we'll INCLUDE a STOVE and FRIDGE as a BONUS. ALMOST completed, NOW'S THE time to pick colors, walls, carpeting, etc. Sundeck and carport. Good DESIGN with A-FRAME entrance.
JOHN BISHOP 479-1667
RES. 656-2308

TREMENDOUS SEAVIEW HOME OOZES CHARM!! BRENTWOOD SEWER SYSTEM ON TRANSPORTATION AND NEAR EVERYTHING!
Just an EASY 18 minutes drive to Town, close to schools, and shopping centre, here is a REAL MUST SEE INSIDE! Beautifully built for the owners who are moving to the family on the Mainland. BIG beautiful living room, lovely dining room opens to huge SUNDECK where you can ENJ OY YOUR SUMMER. Close to the BEST FISHING. An IDEAL SPOT for entertaining with a HUGE RUMPUS ROOM with BAR AND SINK. 3 BIG bedrooms, the DREAMIEST kitchen with BUILT-INS galore! LARGE LOT with EXTRA LOT that can be purchased to make a V.L.A. property. TOTAL BARGAIN PRICE ONLY $39,500. SEE IT NOW! and MAKE AN OFFER!
JOHN BISHOP 479-1667
RES. 656-2308

FINE STUCCO BUNGALOW IN GORGE AREA ON QUIET STREET!!
Not a luxury home but owned by a MASTER BUILDER who spent THOUSANDS in material and labor to make this COSY NEST a lovely starter or retirement home. TWO big bedrooms up PLUS another one down. BEAUTIFUL living room with fireplace — BIG kitchen with BUILT-IN eating space. TIMKEN hot air furnace. LARGE LOT with fruit and flowers, drive-in garage. NEW wiring, NEW copper plumbing. At a GOOD price of $23,500.
JOHN BISHOP 479-1667
RES. 656-2308

J. H. Whittome & Co. Ltd.

OPEN HOUSE OPEN SAT. 1:30-4:30 P.M.
1930 SANDOVER CRESCENT
DEAN PARK ESTATE
(LEFT OFF E. SAANICH RD.)
$36,800
BEAUTIFUL COLONIAL ON WELL TREED ½ ACRE LOT. 1,300 SQ. FT. OF LUXURY HOME. COME AND SEE THIS GEM. SUITABLE FOR V.L.A.
YOUR HOST
MIKE RUDDY—656-4089
PARK PACIFIC INVESTMENTS LTD.

OPEN HOUSE, SAT.
SAT., 1:30-4:30 — $47,500
2042 FREDERICK NORRIS
Can you find a nicer district which is:
—Close to all schools and UVic?
—Close to buses and shopping?
—Close to Racquet Club, Uplands Golf Course and the Yacht Club?
—Close to lovely parks to walk a dog?
This immaculate 4-bedroom, 3-bathroom home is surrounded by well kept properties on a quiet street with mature shade trees, and has three private sunny patios for outdoor living. Let me show you the huge family room with fireplace. For prior view call:
MR. BAXTER 385-2471
Johnson and Co. Ltd.

OPEN HOUSE
SIDNEY
Mills Road
$20,400
Wednesday to Sunday
3 p.m. to 7 p.m.
ENGINEERED HOMES
385-6211

PRIVATE UNOBSTRUCTED OCEAN VIEW from all main rooms plus private sundeck. Across from waterfront, this approximately 1,500 sq. ft. home has large living-dining rooms, kitchen with ample eating area, 3 bedrooms main, 1 down, 2 fireplaces, 1½ baths, rumpus room. $39,500. Reply to Victoria Press, Box 589. No agents.

POPULAR ATHLONE DRIVE, Wende Rd. area. By owner, first time on market. Quiet and secluded. Close to schools, university, golf course, shopping centre, bus service. Large lot, nice view. On sewer. Well kept, 3-bedroom, good-sized living and dining area. 2 fireplaces. Basement, rumpus room. $35,900. To view phone 477-2361.

OPEN HOUSE
Saturday, Sunday P.M.
4117 Elwood Ave.
Strawberry Vale
$24,900
9-year-old
split, 3 Br. and one in finished basement. Large, high lot with view. Close to schools, bus, stores. 479-5086.

OPEN HOUSE
3136 Lynnlark
Sat. and Sun., 1:30-4:30
New 3-bedroom home, on quiet street, close to all amenities. Large vanity bath and ensuite plumbing upstairs, plus 2-piece in 75% finished basement. Wall-to-wall carpets, and 2 lovely stone fireplaces. Phone 478-7668.

CORDOVA BAY—SEAVIEW
$199 Lochside. 2738 square feet plus basement. 3 fireplaces, 5 bedrooms, 2 living rooms, 3 bathrooms, sundeck with built-in barbecue, 6 months old. Easy financing. $49,000. Owner-contractor, 658-8805.

OPEN HOUSE
4757 CORDOVA BAY RD.
(Nr. Royal Oak Ave.)
Sat., 1:30-4:30 p.m.
Brand new roomy Spanish home on ½ acre lot. To preview call G. Ireland, Montague Realty 384-9318 or res. 658-8408.

BY BUILDER, ON QUIET CUL de sac, beautiful new 1,200 sq. ft. 3-bedroom home. Wall-to-wall carpet throughout, 1½ baths, many more features. Very low downpayment required. 479-3505.

LARGE OLDER HOME FOR sale, or will exchange for smaller home. 382-1937.

SWEEPING OCEAN VIEW SXS 3-Yr. Duplex Tudor Style. 3 Bdrms. Full bsmt. suitable extra suites, panelled. W-to-W OVER hardwood, owners side. Large landscaped lot, end of quiet cul-de-sac, area of fine homes. Fridges and stoves inc. $46,200 o.n.o. Ph. owner, 386-0187.

ONLY $22,500
Clean, modern, 2-bedroom. L-shaped living-dining room, wall-to-wall carpet, modern kitchen and 4-piece bath, full drive-in basement, on sewer, large fenced lot. No agents. Phone 479-7619.

SEAVIEW
$16,900 full price. Furnished 2 bedroom stucco bungalow. 22 Pilot Street. Phone owner 479-2209.

WE BUILD TO SUIT. ON YOUR or our lot. 479-3305.

250 HOUSES FOR SALE

CITY LIVING BUT COUNTRY ATMOSPHERE
SEE PASS DEVELOPMENTS
NEW HOME SUBDIVISION
TATTERSAL AND BRIDGEPORT PLACE
1 block west of Maplewood, close enough to downtown Victoria so that you can walk to work.
OPEN HOUSE
DUPLEX
1026 EMPRESS ST.
FRI. TO SUN.
1:30 P.M. TO 4:30 P.M.
CHECK THESE FEATURES
—EN SUITE PLUMBING
—W-W CARPETING
—STONE FIREPLACES
—SUNDECKS AND CARPORTS
—UNDERGROUND SERVICES
—QUIET SAFE CUL DE SAC
—8¾% N.H.A. FINANCING
All houses have 6 rooms, 3 bedrooms and range from 1,200 to 1,300 sq. ft. Lower levels are ideally suited to future development, with roughed in fireplaces and 3-pc. plumbing. Houses priced from $33,900 and up. For further information phone 598-3737, 388-4733.

OPEN HOUSE
OPEN HOUSE
2183 BRADFORD AVENUE
SIDNEY $20,995
SAT. 1:30-5:00
14 SOLD — ONLY ONE LEFT
YOUR LAST CHANCE AT THIS PRICE — LOW DOWN PAYMENTS — N.H.A. FINANCING — 3 BRS, FULL BASEMENT. W. TO W. CARPETS.
YOUR HOST
BILL NESBITT
383-4124
PARK PACIFIC INVESTMENTS LTD.

840 CRAIGFLOWER
OPEN 1:30-4:30
$960 DOWN
NEW 3-BEDROOM CONDOMINIUM UNITS. INCLUDED IN THE PRICE IS YOUR OWN UTILITY ROOM WITH WASHER AND DRYER. ALSO FRIDGE, STOVE, DRAPES, WALL-TO-WALL THROUGHOUT, PLUS 1½ BATHS. FULL PRICE $18,600 AND $19,100. FLOOR AREAS 1150 TO 1300 SQ. FT.
BLOCK BROS. REALTY
477-1841

ESQUIMALT CHOICE SAXE POINT
IMMACULATE MODERN SIX-ROOM HOME PLUS BEST EVER LEGAL SUITE.
$30,750 — Wide lot on cul-de-sac; modern established six-room attractive stucco home, with de luxe (legal) suite at ground level with separate outside entrance. Basement, OOM A-1 condition, inside and out. Convenient location. Terms available, present mortgage only 7½% interest. Call:
MARCONI REALTY
386-3941

FULL SEAVIEW ISLANDS AND MT. BAKER
FROM THIS 3-BEDROOM HOME. TWO UP, ONE DOWN. LIVING ROOM WITH WALL-TO-WALL FIREPLACE, LARGE DINING ROOM, ALL ELECTRIC KITCHEN WITH EATING AREA, REC. ROOM, 2 BATHROOMS, W TO W CARPETING LIVING ROOM AND HALLS, GARAGE, FULLY LANDSCAPED.
ASKING $39,500. FOR FURTHER INFORMATION CALL:
G. H. WILLISCROFT 386-5561
OR K. C. ROBINSON
24-HOUR SERVICE
A. E. LePage Bouttbee Sweet Ltd.
748 Fort St.

GARDNER REALTY LTD.
899 FORT STREET
385-7721

MUST BE SOLD
3419 COOK STREET
TRY $1,000 DOWN
3 bedroom, full basement, stucco home close to Oakcrest shopping centre. 4th bedroom in basement. Oil heating. Quick possession, make an offer. Drive by but do not disturb the tenant. Full price $22,750.
385-7721 HAROLD WARE 598-4358
385-7721 CLIFF SALMOND 477-3626

3355 METCHOSIN RD.
OPEN HOUSE
Sat. and Sun., 1:30-4:30
WEEKDAYS 1:30-3:30
NEW SPLIT-LEVEL
See this spacious home of 4 separate levels. Featuring 3 bedrooms, 3 bathrooms, de luxe kitchen, floor-to-ceiling white rock fireplace, wall-to-wall throughout, many extras. A quality home situated near schools, just past Lagoon Rd. Direct from builder, $31,500.
D. BETTS LTD.
478-3726

COLWOOD AREA
ALMOST 1 ACRE
$23,900
3 or more bedrooms plus large living room, and a large family room. This ranch style home is situated well back from the road in a good area with new homes. There may be a future subdivision possibility. Call:
DON TREGEAR
for further information
383-4141 CITY SAVINGS and TRUST

"DIRECT FROM BUILDER"
$150 down buys you the home of your choice to qualified buyers. This includes everything from drapes to landscaping. In other words a complete home. Call Paddy O'Rourke at 382-3021.
THE VICTORIAN
House of Serenity Ltd.
382-3021

OPEN HOUSE
316 BENHOMER
2-4 FRI. and SAT.
Off Metchosin Rd. in Colwood. 3 bedrooms, 2½ baths, 2 fireplaces, full basement and the "protected tree." Shirley Wilde, 478-1729 or res. 478-2459. Rex Hughes Agencies Ltd.

ON A QUIET DEAD-END street, this 12 year old home offers 3 bedrooms, separate dining room on 1200 sq. ft. on main floor. Plus a self contained suite in full high basement. Separate 2-car garage, 12 fruit trees on 60x236 ft. lot. Call quickly to view with BEN PARENT 382-8117 or 382-5219 of NEWSTEAD REALTY LTD.

CLOVERDALE
$14,950
Clean 2-bedroom older home with third bedroom in full basement. Nice yard and separate garage. Exclusive with George Parsons of B.C. Land, 388-5555, and Cliff Salmond of Gardner Realty, 385-7721.

LOOKING FOR A 3-BEDROOM home, and a good deal? Investigate this 12-yr.-old home, full basement, 70x120 ft. lot. Any offer or trade will be considered on asking price of $23,500. Ben Parent of Newstead Realty, 382-8117.

COMFORTABLE 5-ROOM HOME, nearly 1 acre beautiful landscaped grounds, outbuildings, garage, vegetable garden, fruit trees, shrubs, flowers. Low taxes. Close to shopping. $18,900, terms. 642-5493.

3050 JACKSON ST. ADJACENT to Quadra Elementary School. 4 bedrooms, large lot, suitable for family with small children. Only $16,900. May 1 possession. Call 384-8126. MR. GREENE, 38-0795.
PEMBERTON, HOLMES LTD.

PRIVATE. VERY GOOD CONDITION, city, 4 bedrooms, living room, big kitchen, full basement. Phone between 5-10 p.m., 382-9427, 221 Superior.

250 HOUSES FOR SALE

JAH JAH JAH JAH
JAH JAH JAH JAH
J. A. HENDERSON
REALTY LTD.
385-9741 ANYTIME
WE BUY, SELL AND TRADE

OPEN HOUSE
DUPLEX
1026 EMPRESS ST.
SAT. 1:30 TO 4:30
Early possession on this immaculate completely updated duplex. Lots of accommodation and you could live rent free. Try your down payment. Asking $29,900.
H. TOMLIN, 477-1327

BROADMEAD
3 BEDROOMS
3 BATHROOMS
2 FULL FIREPLACES
Luxurious living in 2400 square feet. Wall-to-wall shag throughout. Fully plastered — many extras that must be seen to be appreciated. Priced to sell at $49,900.
W. ROGERS, 652-1891

DRIVE BY
3840 BLENKINSOP RD.
Unique 2-bedroom home, part basement. Potential for expansion on large, treed, secluded lot. Asking $20,900.
H. TOMLIN, 477-1327

TILLICUM
Spacious, comfortable home, living room with fireplace. Family size kitchen. 5 bedrooms, 2 bathrooms. Full basement with 2 finished rooms. Asking only $22,500. Offers invited.
W. ROGERS, 652-1891

TOWN and COUNTRY
2-Bedroom bungalow, newly decorated throughout. Comfortable living room with fireplace, price includes all new furnishings. Owners leaving Victoria. Try your down payment at $22,900.
H. TOMLIN, 477-1327

1014 BAY STREET
$19,500
Sound large home, tremendous potential for duplex or rooming house. A true handyman's special priced right.
W. ROGERS, 652-1891

HAPPY VALLEY
2 bedroom, no step bungalow. Fireplace, large kitchen with separate dining area. Heavy wiring. Oil heat. Large treed, corner lot. Immediate possession. Asking $16,900.
H. TOMLIN, 477-1327

Drive by 4 EASY TO BUY homes all within one block:
1—2115 Sayward, $10,950
2—2121 Sayward, $10,950
3—2120 Oregon St., $16,900
4—2114 Oregon St., $18,500
For details on all these good buys call now.
H. TOMLIN, 477-1327
W. ROGERS, 652-1891

DOUGLAS REALTY LTD.
Phone 385-8784

SEVEN SIDNEY OPEN — SIDNEY SEVEN HOUSE
Sat., Tuesday and Wedesday, 12-5 p.m. Seven New Homes.
These family homes have extras found only in more expensive homes. (Some split-level designs, one-and-a-half baths and more.) All improvements plus sewer paid. Buy a beauty with $500 down on good N.H.A. mortgages. They will sell soon priced as low as $23,900. Take the airport turnoff or Wieler to Canora. Follow the signs to Brethour Park Way. Call
Evan Williams at 382-8679
or
Don Plank at 478-3866

OPEN HOUSE
SAT., 1:30 to 4:30
223 ONTARIO
See this 3-bedroom family home. Priced to sell at $22,750 but we are open to any reasonable offers. Flo Baxter at 386-7195 or Jo Bowman at 385-8055.

OPEN HOUSE
SAT., 1:30 to 4:30
952 W

253 COUNTRY HOMES AND PROPERTIES

BRENTWOOD BAY

1—One of the better built homes in the district. Comprises of large living room with fireplace — dining room, cabinet kitchen — 2 bedrooms on main floor. Finished rec. room, 3rd bedroom, 2nd bathroom and utility down. Drive-in garage. Close to fishing — seaviews. Price $33,500. Call Jim McKevitt, 652-2078.

KEEP A PONY

2—Close to Brentwood. 2 bedrooms, well-built home. Garage and workshop. Over an acre of desirable property — fruit trees, etc. Price $26,500. Call Jim McKevitt, 652-2078

DEEP COVE

3—3-bedroom — no basement — oil heat. Carport. Utility room. ½ acre beautifully landscaped with some seaview. City water. Asking $29,800. Half cash. To view call Len Watson 652-2108.

Brentwood Properties Ltd., 652-1141

SEAVIEW DUPLEX!
OPEN HOUSE
THIS SAT. 2-4:30
2451-2449 WHIDBY LANE
SIDNEY

Turn North on Beacon Ave. at 3rd St. to corner of Whidby. 2 years young and quality built. Beautiful location. 3-4 bedrooms, fireplace, carport and sundeck owner's side. 2-3 bedrooms, fireplace, drive-in garage rented side. View anytime by appointment.

$45,950
Courtesy to realtors
KEN HARVEY 656-2397
FREDA WEBB 656-3589
Gordon Hulme Ltd.
656-1154

COUNTRY ESTATE
ELK LAKE VIEWS

For the discriminating buyer looking for country atmosphere and only minutes from downtown, this 2-year-old Ranch Style home is situated on 6.78 acres of fantastic property overlooking Elk Lake and many acres of unspoiled Parkland. This custom-built home features 3 bedrooms, 3 character fireplaces of specially hand selected stones, high open beam ceiling, modern electric heat, unusually attractive living room and separate dining room finished in hand selected white cedar with panoramic views of sparkling Elk Lake, the Olympics and Mount Baker, large sundeck, attached double garage. Downstairs there are 3 additional bedrooms, a recreation room and a kitchenette. There is a greenhouse, many young fruit trees and an ideal building site for a barn. Price $85,000. To view this unique property please call
W. Michaels B. Johnson
386-1341 — 24-hr. serv.
A. E. LePage
Boultbee Sweet Ltd.

GENTLEMEN!
START YOUR ENGINES!

and drive your family out into the peace of the Metchosin countryside. They'll enjoy the trip and you'll see some great property investments.

1. Don't cramp your style, build on a 3.9-acre site, all cleared and fenced. Only $20,600.

2. Mint farm — a full 8 acres in grass, fenced and cross fenced. Full price $28,000.

3. Your own private forest of 10 acres with enough timber to build a log cabin and more. $20,000 full price.

4. A hill-top retreat with fabulous seaviews. Lots of timber and complete seclusion on 13 acres. $26,000 complete price.

To view any of these parcels and others, call JOHN WATERMAN at 478-2255 or 385-7761 anytime.
D. F. HANLEY AGENCIES LTD.

OPEN HOUSE
Saturday, April 22, 2-4 p.m.
2187 East Leigh Way, Sidney
(from Victoria — Pat Bay Highway, turn left at McTavish, follow Canora, Weiler, Sharples to East Leigh Way.)

LITTLE LOVE NEST
FOR YOUNG OR OLD

Owner transferred to Vernon, has to sell his spotless 3-bedroom, nostep, 1100 sq. ft. bungalow in treed setting. Almost new! Good financing.
ASKING $22,000
656-4000 K. DROST 656-2427
SAANICH PENINSULA PROPERTIES LTD., SIDNEY, B.C.

LOOK!
1740 WHIFFEN SPIT
SEARCH—SEARCH—SEARCH
and you won't find a nicer 2-bedroom, no-basement home available anywhere.
—Sunken Living room
—Kitchen built-ins
—Floor-ceiling fireplace
—Large attached carport
—Shake roof
—Covered patio
—Fantastically landscaped.
Priced to sell at $23,500. Call RAY SMITH, 384-8001 (24 hrs.) or 479-7777. Res. The Royal Trust Co.

SOOKE REALTY LTD.,
MRS. GOLDIE
642-5426

5½ acres on paved road, city light and water, subdividable. Terms on $15,800

2-bedroom older home on very large lot near village centre, fireplace in living room, well kept $12,000

PRESSURED TO KEEP A HORSE?
This may be exactly what you are looking for — 2 acres of land with a four-bedroom family home, separate double garage, separate barn, 15 fruit trees for only $25,000 in the Glen Lake area.
CONTACT WALLY MEAKES
478-4380 OR 385-3435
P. R. BROWN and SONS LTD.

METCHOSIN — NEW
9 ROOMS, 5 BEDROOMS
custom built home in country surroundings. Almost 3,000 sq. ft. of quality finished living area on two floors. 2nd fireplace in large rec. rm. 3 sets of plumbing including ensuite. Attached garage and sundeck. Good terms. Trade up. PATRICK DOERKSEN, 478-3432 or 386-1361. Canada Permanent Trust.

FARM — $41,000 — FARM
Been looking and didn't like what you have seen? We have to offer a clean, 4-bedroom home, two sets of plumbing and on city water. 2.88 acres, fenced and cross-fenced, barn, two-car garage, spring fed pond and irrigation system. Be sure to view with BEN PARENT or MARY JAMES of NEWSTEAD REALTY LTD. 382-8117.

1.3 ACRES—7-MILE CIRCLE—1400 sq. ft. Living area, only 8 years old — 3 large bedrooms — bright modern kitchen — 18x22 living room with fireplace. Land is all usable—4-car garage. Available at $36,000. Call Mary James of Newstead Realty Ltd. 382-8117 or 477-5618.

CAN YOU WAIT?
A delightful artistic 2-Br. home on ¾ of an acre complete with trees and creek. Owner, transferred to Okanagan, now completing his renovations for June deadline. $26,900. Poss. V.L.A. Call
Ursula E. S. LaLonde, 384-6758.
Rex Hughes Agencies, 478-1729

SMALL FARM
HUGE HOUSE
8 yr. old 4 Br. rancher 1864 sq. ft. on 5.01 acres Secluded, comfortable, close to town. Room for horses. On peaceful no-thru road.
Ursula E. S. LaLonde, 384-6758
Rex Hughes Agencies, 478-1729

SOOKE RIVER ROAD
Lots on Bruly Drive, approx. ½ acre. Starting at $4,600. Some fully cleared, some sloping — park like, ideal for custom home buildings. On pavement and city water, terms. 642-5515, 642 5492, 642-5642.

WANTED
One to ten acres any area within 25 miles of Victoria with older 2 or 3-bedroom house. Up to $35,000. Phone Hugh Yerex, 385-2471 or 479-8169 anytime. Johnston and Co. Ltd.

CAPITAL REGION AGENCIES
2481 Beacon Ave., Sidney, B.C.
Confidence, Reliability, Action !
—656-3951—

3-BEDROOM HOUSE, 3 ACRE only. 656-3289.

256 WATERFRONT PROPERTIES

UNIQUE
WATERFRONT ESTATE
CLOSE TO UNIVERSITY
PLUS COACHOUSE

Just listed and truly a magnificent 2 acre property. Main house is situated amongst towering evergreens and features superb Gothic windows at either end of the 35x20 ft. living room, mahogany beams and massive fireplace. Separate dining room opens onto garden patio. Den plus 2 or 3 bedrooms (master ensuite). Bright modern kitchen has attached utility. All rooms have view of sea or woods. Downstairs the billiard room has floor-to-ceiling brick fireplace and extra 4-pce. bathroom. Oil hot water heating system. Coach house is self-contained with automatic oil heat.

$87,500
This exclusive listing may be viewed by appointment only.
MRS. MARILYN SECORD
386-7521 592-2134
Boorman Investment Co. Ltd.
1111 Government St.

COWICHAN RIVER
WATERFRONT
75 ACRES

By following the newly installed hydro lines to the end of Riverbottom Road will take you to this beautiful and park-like property. This parcel is so situated that the river flows through one-third of its acreage creating approx. 1,100 ft. waterfront on the North Bank and 1,500 ft. on the South bank. The river frontage contains sandy beaches, shoals and trout pools. Property is well treed and serviced with power and telephone cable.

FULL PRICE $60,000
To view or for further information phone RON SEDGER at NEWSTEAD REALTY LTD., 382-8117 or 479-3673.

SHAWNIGAN LAKE
A NEW LISTING
EXCELLENT FAMILY
ACCOMMODATIONS

A large cedar siding bungalow, has beamed vaulted ceiling and massive brick raised hearth fireplace wall to ceiling. (Heatilator.) Most convenient electric cooking centre, lots of cupboards and dining bar, 3 bedrooms, 1 with 7 bunks and lockers, tiled bathroom, utility, electric DHW supply, oil heat, storage, 2 sundecks, shallow water for little children, deep water for skiing off new float. Deep lot. Asking $33,850. Please call Mr. Custance 385-2481.
Swinerton, Stewart Clark, Ltd.

ARDMORE HOME!
Charming waterfront estate which provides all the joys of country living, is now available. Large main residence and sep. guest cottage delightfully situated on 1.21 acres. Priced at $125,000. Further particulars from Mr. Elwell at
656-1154 or 477-3988
Gordon Hulme Limited

ONE OF A KIND
LOVELY BEACH
SEAFRONT ACRE

Unique two-bedroom home on 1.2 acre parklike lot. Very easy access (about four steps) to white shell beach. The home must be seen to appreciate the fine quality of construction. Also a charming cottage for guests, caretaker or income. Drive by 1268 Lands End Road and phone for an appointment to view. You could be very happy here. Offered at $74,000.
J. C. (CLIFF) GAY
592-4633 386-2111
MONTREAL TRUST

JUAN DE FUCA,
OLYMPICS

Millionaire country — my wife calls it. Its fantastically beautiful, perfectly private, well treed, around 240 ft. of waterfront, high above the sea but good private beach access. Main water and hydro. About 1½ acres, only mile or so out of village.
2 lots, one $21,500, the other $22,800.
DESMOND HOLMES
384-8126 478-1227
Office Evgs. and Wknds.
PEMBERTON, HOLMES LTD.

WATERFRONT, $29,500
FAIRFIELD
In short supply. Fairfield waterfront. Lot gently sloping to lovely sandy beach on Gonzales Bay. 1,000 sq. ft. house comprised of living rm. 2 bedrooms, separate dining room. Pleasant kitchen, wired for range stainless steel sink. O-O-M heat, copper plumbing. This kind of property is at a premium. To view please call Mrs. Johnston 386-7721 or 479-1589.
Investors Realty Limited.

IDEAL FAMILY OR RETIREMENT home in Honeymoon Bay on Cowichan Lake with a lovely sandy beach, 100' wharf, breathtaking view. Lot is approximately 60x250, three bedrooms, A-O heat, wall-to-wall carpeting, custom built kitchen with built-in double oven, electric range, 18x22 living room with unique wall-to-ceiling stone fireplace. Large sundeck. Double car garage. Close to golf course. Clear title. Asking $40,000. Phone 749-3711.

CITY WATERFRONT
HOME, $42,500
1,500 sq. ft. home on quiet street. 3-bdrs., large L.R. and D.R., picture windows overlooking Straits, sundeck, OHW heating, in-law suite with 2 bedrooms, picture windows, F.P., 3-pce. bath, L.R. and D.R. in-line on nice rear lawn. Elec. heat.
D. L. Macdonell
384-4962 B.C. LAND 388-5555

YOUR ISLAND IN THE SUN
Why not invest for your future benefit and that of your children. Beautiful waterfront lots located on Savory Island at bargain price of $2500. Sandy beaches, fantastic views, fresh water available. A perfect environment for your summer camp or home.
ALBAN BOWES, 479-5693 or 478-5561
BLOCK BROS.—COLWOOD OFFICE

VIEW ROYAL
SEAFRONT
Over 200 feet of waterfront property, boat house and ramp, swimming pool. Spacious near new bungalow, ideal for retireds. Inquire about this, first time offered for sale. Asking $59,950. Mr. Drew, 386-3585, Res. 592-0927.
Metropolitan Realty Limited

WATERFRONT
Over 300 feet of waterfront with tremendous view. Permanent mobile home on full cement basement with siding and adjoining carport on 7½ acres. Home contains over 1000 sq. ft. of luxurious living. Price with terms $65,000. LARRY WAGNER, 386-3231 or 592-0121. Block Bros. Realty.

WATERFRONT
10 MILE POINT
1800 sq. ft., 3-bedrm. home. Charming interior including formal D.R. Surf cast from your own front yard into the tide swirls or enjoy the view of sea, islands and mountains. $54,000. D. B. TAYLOR, 386-3231 or 477-9179. Block Bros. Realty.

2 LOTS AND COTTAGE
LANGFORD LAKE
Over 100' of waterfront, prop. has southerly exposure and is elevated enough to give a good view. Cottage needs a great deal of repair but at a price of $21,000 for 2 lots this cottage is free. Phone G. L. Lloyd, 479-4105 or 477-1841. Block Bros. Realty.

WANT A LAKE
With three-pound Rainbows—Here it is — A stream-fed private lake with luxury home within 20 minutes of city centre — This is something special — Contact Mr. Hamilton 388-7361 or 382-1663. For further information.
WALL and REDEKOP REALTY LTD.

BEAUTIFUL WATERFRONT
ACREAGE
WEST COAST VANCOUVER IS.
Pebble beaches, sheltered waters. For more information please contact DOROTHY HUMBLE at J. H. Whittome and Co., 555 Terminal Ave., Nanaimo, B.C. 754-2175 or Eyes. 245-4276.

1 ACRE, $6,900. 190' ROAD frontage and 200' on small lake, 8-mile circle. Perc tested. Lakeridge Place. 598-5701.

SHAWNIGAN LAKE
Attractive furnished waterfront house. $21,000. Phone 112-743-5504.

S E S A M E S T R E E T

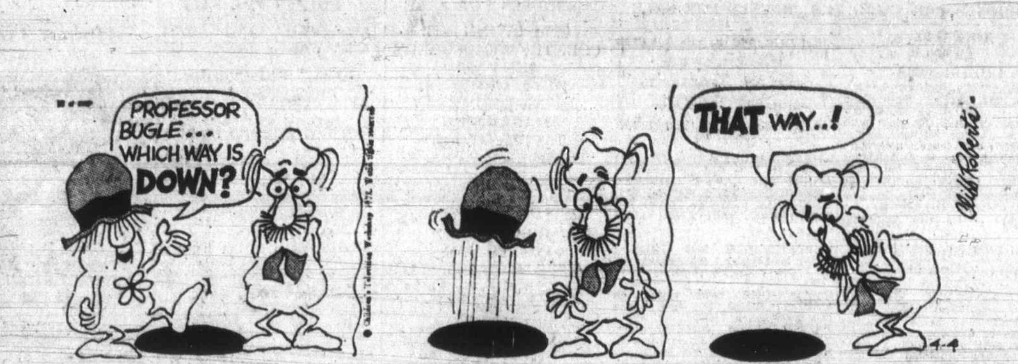

F R E D B A S S E T

T U M B L E W E E D

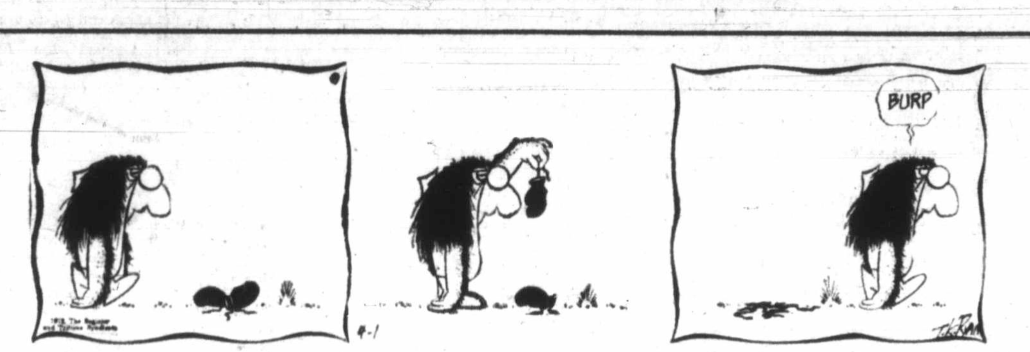

256 WATERFRONT PROPERTIES

MOST SECLUDED
10 minutes from town, can't be seen from the road. Large beautiful trees surround you, and the sea for your viewing. 3 bedrms., 3 baths, 2 fireplaces, architect designed, this home is large, comfortable, beautiful and superbly built offered at $79,900. To view, 386-3927, GERRIE HUTTON, 388-4271.
J. H. Whittome and Co. Ltd.

THIS MODERN 4-BEDROOM, 3-bathroom, stucco and brick home offers plenty of bright recreation areas for all ages the beautifully landscaped lot is 165' on the sea by 200' deep. Easy steps to beach. Sewers are being installed now. Near 2 golf courses. Excellent financing. $67,000. MRS. MacCLEMENT, 477-1841 or 652-2210.
BLOCK BROS. REALTY

WATERFRONT LOT
PRESTIGE BUILDING SITE. 1.02 ACRES, CLOSE TO TOWN, SECLUDED, ASKING $35,000. TREVOR MILSTED, 384-8001 OR 385-1171 ROYAL TRUST CO.

EXCEPTIONAL HOME ON WELL treed .8 acres, sheltered cove. 27' living room, fireplace, separate dining room to patio, kitchen, 2 large bedrooms and bath. Rec room with fireplace, large den. Separate plumbing and utility room. Hot water heat. Guest cottage. Asking $58,500. 656-3094 or 592-9456.

2 BEDRM. COTTAGE ON BEACH. Oil heat. Bath with shower. Treed lot. Gentle slope to beach. Well insulated. No basement. Salmon oysters and clams at your doorstep. Oyster Bay, 8 miles south of Campbell River. $13,500. for quick sale. Terms. After 5 p.m. only, 388-4840.

MILL BAY. CHOICE WATERFRONT site ready to build on now. Steps to beach, good fishing and boating. Water service, good road. $12,500, terms. MILDRED STAPELLS 479-1667 Off. or Res. 477-4860. J. H. Whittome and Co. Ltd. Royal Oak.

SOOKE HARBOUR
192' waterfront. 165' road frontage. Garage on cement used as cabin. 4¾ acres. City water piped on. $25,000 on terms. Call Gordon Thomas or Herb Hodgson at Douglas Hawkes Ltd. Office 384-7128, res. 592-2087 or 382-3835.

WANTED
Waterfront and water view property needed now for out of town clients. Located on Saanich Peninsula or to Mill Bay. Mr. Hamilton, 382-1663. Wall and Redekop Realty Ltd.

DENMAN ISLAND SEA-VIEW and waterfront lots. Ample water now piped from Graham Lake. $5,300 and up. Seaview Land Estates Ltd. 813 Fort, 382-7522 or 477-6764.

DOLPHIN BEACH ESTATES
MAGNIFICENT WATERFRONT
AND VIEW LOTS
DOLPHIN AGENCIES LTD.
P.O. BOX 398, PARKSVILLE
PHONE 248-6156

128 FT. SOOKE RIVER
FRONTAGE
1½ acre secluded, level, park-like lot on Sooke River. Ideal swimming for children in summertime. Victoria Press, Box 538.

BEAUTIFUL PARK-LIKE ACRE on Cowichan River, 100' riverfront with attractive rustic cabin, fireplace, gas appliances, power available. $15,000. Terms. Owner — 382-0977.

SIDNEY REALTY LTD.
656-3928
Real Estate — Insurance
Serving the Saanich Peninsula

CHOICE LAKESHORE LOT ON beautiful Cowichan Lake, one mile from village centre. Phone 749-3510.

TRAILER SIZE LOTS, POWER, water and sewer. See at Mountain View Resort, Shawnigan Lake. 743-2044.

258 CONDOMINIUMS AND TOWNHOUSES

THE
GLEN ALDEN
THE CONDOMINIUM WITH A DIFFERENCE
THIS BEAUTIFUL CONDOMINIUM HAS SUITES FROM $23,000
Downtown Living—Country Quiet
Only 2 Valued Suites Left
—Larger than average two-bedrm suites
—Sauna
—Top Quality Construction
—Your Choice of Broadloom
—Quiet City Centre location
—Close to all amenities: Banks, Schools, Medical Clinics, Shopping, Restaurants, Antique Shops
OPEN HOUSE
SATURDAY AND SUNDAY
1146 VIEW STREET
FOR INFORMATION PHONE
385-5911

PRESTIGE LOCATION. 660 BATtery, 1 block to Beacon Hill Park and sea view. 1-bedroom de luxe suite, $17,200. Quality appointments and choice of posh carpets. Open daily 1-5 including Sundays. 384-3021.

OAK BAY — BY OWNER
Prestigeous seaview, 2-bedroom condominium. Charming unique. No agents. 598-2682.

258 CONDOMINIUMS AND TOWNHOUSES

OAK BAY MARINA
In prestige building with parklike garden. Unique!! 2 bedrooms, one suitable for den, with expensive built-in bookcases, spacious halls, large cozy livingroom, marvelous seaview from all rooms. Double glass in sliding doors off large balcony. Lovely dining room, de luxe wall-to-wall all through. Modern hot water baseboard heat. Owner is leaving country and has gone to lots of pain to make this cute, comfortable and luxurious. Kitchen with many extras. This is one of a kind. Asking $32,500. Contact—
IRENE VAN — AINA MELDERIS
477-8801, 382-5862
Shirley Philps' Homefinders Ltd., 386-2911

GORDON HEIGHTS
TOWNHOUSES
PRICED FROM $22,900
CORNER OF FELTHAM
AND SHELBOURNE
OPEN DAILY 1:30-4:30
(except Sunday)
CALL 383-4141 FOR MORNING AND EVENING APPOINTMENTS
See them now. 2 or 3 bedrooms. Fireplaces. Private landscaped yards.
NHA FINANCING
LOW DOWN PAYMENT OR CLEAR TITLE FOR CASH
CITY SAVINGS & TRUST
383-4141

BEST LOCATION IN OAK BAY
Sheltered side, close to marina, hotel, golf, parks, level walking, shopping. Soundproofed bldg., security entrance, covered parking, extra storage, many other amenities. Large L.R. and D.R., 2 bedrms, spacious halls, deluxe kitchen with frost-free double door fridge, dishwasher, double stainless steel sink with thermo taps, very attractive bath. I suggest you see this to really appreciate all that is here. An excellent value at $32,900.
E. W. PROKOSCH
Res. 477-2194 Bus. 386-2111
MONTREAL TRUST

FAIRCLIFF
1433 FAIRCLIFF LANE
"VICTORIA'S ONLY GARDEN CONDOMINIUMS"
NHA FINANCING AVAILABLE
SUNDAYS, 12-5
WEEKDAYS, 11-6
DAWSON DEV. LTD.
385-8822

A BONANZA!
OWNER IS WILLING TO SACRIFICE THIS 2-BEDROOM CONDOMINIUM FOR $18,500.
PRICE TO INCLUDE STOVE AND FRIDGE, WALL-TO-WALL CARPETING AND DRAPES. CLOSE TO SHOPPING, TRANSPORTATION AND DOWNTOWN.
G. H. Williscroft K. C. Robinson
388-5561
24 hr. service
A. E. LePage, Boultbee, Sweet Ltd.
737 Fort Street

OAK BAY
CO-OP SUITES FOR SALE
1—Seaview two-bedroom, priced to sell at $29,500.
2—Oak Bay prestige area. Luxury 2-bedroom at $31,500.
3—Oak Bay Towers. 1-bedroom suite at $15,750.
For appointment to view the above exclusive listings please call DON WHYTE or ALEC GOWER 592-2407.
OAK BAY PROPERTIES LTD.

"VILLAGE PARK"
TOWN HOUSES
3987 GORDON HEAD RD.
—TWO STOREY
—3 BDRMS, 1½ BATH
—FULL BASEMENT
PRICED FROM $25,900
VIEW 1:30-4:30 DAILY
EXCEPT SUNDAY
OR CALL
DON WHYTE or ALEC GOWER
592-2407 anytime
WHYTE and GOWER
OAK BAY PROPERTIES LTD.
2227 OAK BAY AVENUE

263 GARAGES FOR SALE, RENT OR WANTED

GARAGE FOR RENT, 159 COOK St. 383-4852 or 386-9274.

265 HOUSES WANTED TO BUY

URGENTLY NEEDED
Older, 3-bedroom home ... any area considered. Must have good roof, plumbing and wiring. My purchaser would especially like an old-fashioned living-dining room combination with as much natural wood panelling and trim as possible. If you have or know of such a home, please call me now. This young couple must buy before May 15. BILL CARNEGIE at 385-7761 or 478-6476.
D. F. HANLEY AGENCIES LTD.

2 OR 3-BEDROOM HOME, FULL basement, preferably unfinished, Cedar Hill-Gordon Head area. $23,000 to $28,000. No agents. 383-9529.

WANTED
Older home for cash, under $15,000. No agents. 479-2209.

WANTED: SMALL COTTAGE ON large lot $18,000 cash. Shelbourne area. No agents. 479-3337.

265 HOUSES WANTED TO BUY

TWO PRAIRIE
COUPLES
WANTED IMMEDIATELY FOR THESE PEOPLE WHO HAVE JUST ARRIVED IN TOWN — NEWER OR OLDER 2 OR 3-BEDROOM HOMES. THEY'RE LIVING IN AN AUTO COURT AND MUST LOCATE QUICKLY. CALL NOW FOR IMMEDIATE INSPECTION. JOHN JAMES, WESTERN HOMES LTD. PH. 382-2157 24 Hrs.

Sell your home through Henry Bitterman Ltd. Real Estate Centre, 2700 Government St. for ONLY 4%.

WANTED
For couple now living in apt., nice 2-bedroom home up to $25,000. Good area preferred. Will go a little way out of town. Urgent. Phone Mrs. Wallace or Mrs. Johnston, bus. 386-7721, res. 479-1589 or 477-8403. Investors Realty Ltd.

CLIENTS WAITING, I NEED Shawnigan Lake properties for early possession. Please contact Edith Gutemar at Shawnigan Lake this weekend, 743-2646 or weekdays in Victoria 479-1667 or 479-5627. J. H. Whittome and Co. Ltd., Royal Oak Branch.

Investor client wishes to buy a number of FURNISHED or UNFURNISHED homes in the Victoria area. Call F. SHERWOOD, 386-7521. BOORMAN INVESTMENT CO. LTD. 1111 Government Street.

MY CLIENT WANTS A 4-bedroom, den, rec. rm., on lot offering privacy. View desirable but not essential. Gordon Head-Cadboro Bay, $45,000-$55,000. Call Mr. Baxter 385-2471, Johnston and Co. Ltd.

GUARANTEED SALE
If your property is suitable for rental or renovations and under $20,000 quickly call
IRENE DALZIEL
388-6231 or 384-8692
Island Pacific Realty

MY CLIENT WANTS 3-BDRM., den, rec. rm., near UVic, comparatively new, of interesting design. Approx. $35,000-$45,000. Possession June 1st. Please call Mr. Baxter, 385-2471, Johnston and Co. Ltd.

SPOT CASH
Wanted: homes suitable for renovating. Up to $20,000, quick decisions, immediate action. FREDDY STARKE, 388-6231 or 384-9633. Island Pacific Realty Ltd.

WANTED
In Cedar Hill Golf Course area, a 3-BR home with basement — up to $28,000. Call 386-1234 Brian J. Brown 479-1667, J. H. Whittome and Co. Ltd. R.O.Br.

CASH CLIENTS
will pay all cash or cash to mortgage for your 2 or 3 bedrm home with basement if possible. Call Victor Wong 385-2458 or 479-6569, Byron Price and Assoc. Ltd.

WANTED—GORGE OR QUADRA-COOK AREA—2 OR 3-BEDROOM, PREFER FULL BASEMENT. FAST DECISION. PHONE RAY SMITH 384-8001 OR 479-7777 (RES.) The Royal Trust Co.

I WILL BUY YOUR HOME
for cash if suitable for rental. For fast action, call my agent, MR. J. ROGERS at Block Bros. Realty anytime. 386-3231 Res. 477-4569.

268 LISTINGS WANTED

SELLING REAL ESTATE
is a MANN'S job
Not child's play. If you have had difficulty buying or selling property, call me. I assure you I spare no expense or effort assisting you. If you have a home or property you want to sell, give me an opportunity to demonstrate my abilities.
KEN MANN
Bus. 385-9741 Res. 383-5325
J. A. Henderson Realty Ltd.
1010 Blanshard St.

HOW MUCH IS YOUR HOME WORTH?
THINKING OF SELLING YOUR HOME?
List your present home with me for quick complete service.
NO HIGH PRESSURE
JUST "SERVICE"
J. T. MILLS
Bus. 385-3411 Res. 477-5938
Ker and Stephenson Ltd.
680 Broughton St.

THINKING OF SELLING?
Urgently require a two- or three bedroom home, basement preferred but not necessary. Also acreage wanted with or without improvements. Call anytime. No obligation.
TED HUEBNER
385-3435 477-5164
P. R. Brown and Sons Ltd.

WANT TO SELL YOUR HOME? TRY US, YOU'LL LIKE US! SERVICE IS OUR BUSINESS.
HAROLD CHURCHLEY
384-4667 or 386-1361
CANADA PERMANENT TRUST

CUPBOARD BARE
I need listings. Town and Country.
R. COX 385-2481
Swinerton, Stewart Clark, Ltd.

MUST HAVE LISTINGS. HOMES and properties of all kinds. ALLAN KLENMAN, Town and Country Realty Ltd., 382-7276.

270 EXCHANGE REAL ESTATE

"GLANFORD AREA"
For $17,900, an older 3-BDR., full basement home. Easy access to anywhere from this fairly well renovated home situated on a good-sized lot. Do call, G. ARGYLE or B. HAHN, 477-1841 or 592-1924. Block Bros. Realty.

BIG FOR LITTLE
Trade your cramped quarters for a spacious 6-bedroom home on 2 acres of "wooded wonderland." Only 2 yrs old and priced for a fair trade. Call GORDON MacDONALD, 598-3321.
Jack Mears Oak Bay Realty

TIRED LANDSCAPING?
Trade your present home for a BIG TRAILER with 3 or 4 bedrooms and cabana, at Goldstream Villa. Terms available, and it's only 3 years old. MOVE SOON! ALF PORCHER 386-2955 or 384-5823, MAYFAIR REALTY.

SEAVIEWS
Central Saanich cul de sac near the sea. Water and sewer, lot 92x120. Price $10,500. Gray Lorenzen, 652-1038. Malahat Realty Ltd., 743-5525, Box 50, Mill Bay.

MOVING TO VANCOUVER?
Well planned 3-bedroom home. Nice location in Burnaby. Trade for similar Victoria home. $35,000 price range, any good district. Victoria Press, Box 570.

LARGE OLDER HOME, TRADE for smaller home or property. 382-1937.

271 LOTS FOR SALE

CORDOVA BAY RIDGE
.92 of an acre
Drive out to Saturna Place and inspect this unique building site. Lots in this area are becoming scarce so now is the time to invest for future use. This natural ravine has easy access and offers seclusion and wide views of the straits. Offers are invited on an asking price of only $15,500.
For further information call:
L. D. JICKLING
386-2111 384-8669
MONTREAL TRUST

2 ACRES
LOW DOWN
Lots of lots in Metchosin area — easy, easy financing as low as $65 DOWN and $65 PER MONTH — get there first and get first choice — higher down payments will be accepted if DESIRED. Call Bill Hodgson right now at 385-2458. Byron Price and Associates Ltd.

½ ACRE LOTS
NORTH SAANICH
On Neptune Rd. just off Landsend Rd.
A — View Lot — $10,000.
B — Beautifully treed building lot — $8,000.
See our signs.
D. OKKER—478-4501 evens.
K. WALTERS—385-2481
anytime
Swinerton, Stewart Clark Ltd.

GORDON HEAD
½ acre lots are hard to find. This one is in a choice residential area. $15,000.
BOB HUGHES, RES. 592-6453
Shirley Philps
Homefinders Ltd. 386-2911

WATERFRONT LOTS
2 lots for only $11,900. You wouldn't believe except you have to put up a seawall to build. In Sidney with 100' frontage on Eastview Drive. Asking only $11,900 and will consider mortgages in trade. F. WILLS, 388-4271.
J. H. Whittome and Co. Ltd.

1.2 ACRES
Drive along Otter Point Rd., past Kemp Lake Rd. Sign on property. Vendor says present all offers. Asking $3,900.
FLO PELLING
Block Bros. Realty
477-1841 — 592-3271

VARIETY
Of properties required for cash. Clients also interested in large and small acreage. Call Mr. Hamilton, 382-1663.
WALL and REDEKOP REALTY LTD.

NORTH SAANICH
1 lot—1.01 acres—$6,000.
1 corner lot—1.35 acres—$8,000
GOOD TERMS
BRUCE McILROY, 384-8001
The Royal Trust Co.
1039 Johnson Street

2.1 ACRES ON HUMPBACK ROAD. Heavily treed — 245 ft. road frontage, 450 ft. deep. $8,500.
D. OKKER, 478-4501 eves.
Swinerton, Stewart Clark Ltd.

¾ ACRE CHEMAINUS, 3 BLOCKS to golf course. Water and power. $3,950—$500 down. A. KLENMAN, Town and Country Realty Ltd., 382-7276 or 592-9771.

METCHOSIN
2.01 acres of cleared sea view property. 1 block to beach. For sale by owner, $15,500. 478-6237.

LARGE, LOVELY TREED LOT near Sooke Village. Generous terms. $5,800. McCandless Realty, 383-6111 or 592-1981.

THIS ONE IS RIGHT FOR YOU. Lots of trees, ocean view, quiet street in Cordova Bay. $9,300 or best offer. 477-2987.

SAANICH BUILDING LOT, PERC tested, .8 of an acre, $8,500. 477-4388.

SECLUDED ½ ACRE HIGH Rockland area. Phone 384-8805.

271 LOTS FOR SALE

10-MILE POINT
Beautiful ½ acre nicely treed lot on Tudor Rd. fenced on 3 sides. City water. Full price $18,500.

NORTH SAANICH
One full acre on Chalet Road. 100' frontage offering seclusion and view. Ideal U.L.A. Full price $8,000. Call
C. M. BUD FORBES
652-2950 386-2111
MONTREAL TRUST

Sewered lots on McKenzie Avenue, Saanich, subject to sewer and power easement. Lots 3 and 4, sections 32 and 57, Victoria district, plan 23849.
For further information contact Legal Department, B.C. Hydro, 820 Pandora Avenue, Victoria, phone 382-9261. Offers to be submitted not later than 28 April, 1972, accompanied by certified cheque in favour of B.C. Hydro in amount of 10% of offered price. Highest or any offer not necessarily accepted.

SIDNEY — LOTS:
$6,750—Could go duplex or single family. On sewer and water in newer area. CMHC approved.
$7,000—Corner lot backs onto school. CMHC approved. Sewer and water.
BILL KNOWLES, 385-7761 24 hrs.
D. F. HANLEY AGENCIES LTD

WATERFRONT LOT
ON QUIET LAKE
This is a lovely lot, 72x125, on a beautiful trout filled lake about twenty-five miles from city hall. Nicely treed and well above the water so there will be no difficulty with perc. test. Sloping gravel beach. Asking $8,500 cash. Phone GEORGE LEE, P. R. Brown and Sons Ltd., 385-3435 or 478-1903.

2.44 ACRE CORRAL
This cleared and level pasture is fully fenced. 16x20 storage shed included in asking price of $12,500. With reasonable down payment owner will finance. Low taxes. Please phone for further information.
MARION HAMILTON 388-4294
(anytime)
D. F. Hanley Agencies Ltd.
3021 Shakespeare St.

SAANICH PENINSULA
Arthur Drive across the road from the waterfront but with a beach access that you can drive your boat trailer to the water's edge. This lot has 92' frontage, is on sewer, waterlines, cul-de-sac street and seaviews. Developed with quality homes. Asking $10,500. Gray Lorenzen, 652-1038. Malahat Realty Ltd. 743-5525, Box 40, Mill Bay, B.C.

30 LOTS FOR SALE IN GORDON Head, one block to public high school, Racquet Club. Close to university, elementary school, 3 blocks to shopping centre. Excellent location at Larchwood Drive and Forest Road. Prices range from $9,200 to $11,000 per lot. All underground services for inspection of lots. Phone 477-5422 or 388-9181.

METCHOSIN
2-2½ acre lots, well timbered, $5,900 to $8,300 reduction for CASH. Down payments as low as $500.
DESMOND HOLMES
384-8126 or 478-1227
Office Evenings and Weekends
PEMBERTON, HOLMES LTD.

ESQUIMALT
DUPLEX LOT
$12,900
Road frontage on 2 streets. Possible water view with built-in 2nd mortgage financing. Excellent terms.
BILL KNOWLES
385-7761 (24 HRS.)
D. F. HANLEY AGENCIES LTD.

SEAVIEW LOT
ON BRADENE DRIVE
METCHOSIN
With water and power, located 200 feet from the beach. In area of nice homes. Asking $9,000. Call HEATHER GAMMON 386-7737 or 478-2607.
TUFFREY AND MILLS LTD.

TREED LOTS
Nicely treed lots in area of new homes off Wishart Rd. Approx. ½ acre to 1 acre. Priced $6,000 to $9,250. Call me right away. Bill Hodgson 385-2458, Byron Price and Associates Ltd.

TERRIFIC SEAVIEWS
This high lot with rock and trees is only one block from beach in an area of beautiful homes. City water and sewer. Asking $15,000. Call:
JIM BULLOCH, 658-8025.
W. J. LINDSAY, 479-7111.

CORDOVA RIDGE!
Cleared, level, building lot on THUNDERBIRD PL. Curbed and paved road, underground wiring, partial seaview, terms. $13,500. 656-1154 MR. ELWELL 477-3988
Gordon Hulme Ltd., Sidney

UPLANDS. LEVEL LOT OVER ½ acre on quiet cul de sac. Near golf club. Partial views. A really choice lot. $27,000. BILL McCARTER, 592-3970 or 385-9741. J. A. Henderson Realty Ltd.

SEAVIEW LOTS
Near ½ acre, $22,000. .32 of an acre, $18,000. Located on 10 Mile Point. Please call ROMA NICOLL, 386-2955 or Res. 656-4666. Mayfair Realty.

MAPLE BAY, 4 ½-ACRE SEAview lots facing south. Municipal water. Satisfactory perc test. Asking $12,000 each. Call 388-6231, LIZA CHESSHIRE, Island Pacific Realty Ltd.

271 LOTS FOR SALE

1 ACRE NEAR CANOE COVE. 145 ft. frontage. Price $10,500. Leverton Rlty., 385-8012.

1½ LOT WITH WOODEN BUILDing, $22,000. 9899 Resthaven in Sidney. 656-3839.

BUILDING LOTS
Some view, with or without home. $6,000. Phone 478-5912.

PANORAMIC OCEAN VIEW OF Cordova Bay and Straits of Juan de Fuca. Character building site — .7 Acre $23,000. MILDRED STAPELLS 479-1667 or Res. 477-4860. J. H. Whittome and Co. Ltd. Royal Oak.

METCHOSIN LOTS
2 acre lots of parkland, wildflowers, dogwood, arbutus and fir trees one with seaview. Close to shopping and schools. $7,500. MRS. McKEAGE, 479-5868. Island Pacific Realty Ltd.

SOOKE RIVER ROAD
Lots on Bruly Drive, approx. ½ acre. Starting at $4,600. Some fully cleared, some sloping — park like, ideal for custom home buildings. On pavement and city water, terms. 642-5515, 642-5492, 642-5642.

UPLANDS — LEVEL LOT OVER ½ acre on quiet cul-de-sac, near golf club. Partial views. A really choice lot. $27,000. BILL McCARTER, 592-3970 or 385-9741. J. A. Henderson Realty Ltd.

273 PROPERTY FOR SALE

SHAWNIGAN LAKE
Close to the Village with a beautiful view over the lake. Main floor has 26' living room with massive brick fireplace, w-w carpet, 1 bedroom, modern kitchen and a large sundeck. Lower level — complete 1 bedroom suite. Asking $19,900 with terms. JOE RICKARD, 385-8771. BROWN BROS. ON BLANSHARD.

SAANICH PENINSULA
CENTRAL SAANICH — 25 Acres — 3-bedroom home with many extras.
NORTH SAANICH — 6 half-acre lots with seaview. Full price, $25,400.
SAANICH — Acreage with view, several small holdings, ½-acre lots.
JOE RICKARD, 385-8771
BROWN BROS. ON BLANSHARD.

APPROX. ONE MILE FRONTAGE
ON LANDS END ROAD.
One of the few large blocks of land left on the Peninsula, don't miss seeing this beautiful view property. Consisting of approx. 155 acres. Vendor will consider selling in smaller parcels.
Call C. M. (BUD) FORBES
652-2950 386-2111
MONTREAL TRUST

JUST LISTED!
This property is 5.09 acres situated near Elk Lake. Partially treed and partially pastoral. This is lovely property with good exposure. Substantial financing on good terms available to full price of just $18,900. Call ELAINE BAXTER at 658-8324 or STAN EAKIN at 479-5818 or the office at 385-7761.
D. F. HANLEY AGENCIES LTD.

VLA PROPERTIES
I have several good open properties, half acre to 5 acres. Qualified for VLA. Price $3,500 to $4,500 per acre. Some good homes on half acre to 1 acre, ranging from $16,000 to $29,500 with and without basement. They qualify.
384-4962 D. L. Macdonell 388-5555
B.C. LAND

USEABLE LAND
5 Acres — 7 mile circle — $16,500.
6 acres — Cobble Hill — $12,000.
Lillian Hendy 479-1667 or
Brian J. Brown 479-1667. Res. 386-1234
J. H. Whittome and Co. ltd
Royal Oak

INVESTMENT OR HOLDING
ESQUIMALT ROAD
STRATEGIC CORNER PROPERTY WITH FRONTAGE ON THREE STREETS. ZONED COMMERCIAL AND PRODUCING REVENUE. PRICE $17,900. FOR DETAILS CALL BILL SIDHU OR DAVE TAYLOR, RITHET AGENCIES LIMITED, 382-4251.

WILL SELL SYNDICATE SHARE in 85 acres Brentwood area. Excellent opportunity to earn a handsome profit. Total value $9,000. Equity $6,000. Sale subject to syndicate buy-back option. G. Devlin, 385-2725.

MILL BAY
WATERFRONT, ACREAGE
LOTS, FARMS
Call "land specialists," 743-5525
Malahat Realty Ltd.
Mill Bay, B.C.

METCHOSIN DISTRICT
2-acre lots — $6,500 and up
REX HUGHES AGENCIES LIMITED
478-1729

COMMERCIAL ZONED LOT 120x150, $250 per sq. ft. Opposite Mayfair. 760 Roderick. 385-2758.

WATERFRONT, LAKE COWichan Lot nr. Youbou. Ph. 386-0187.

274 PROPERTY WANTED

RESIDENTIAL LOT
WANTED
TEN MILE POINT — CADBORO BAY — OR GORDON HEAD — ONLY. MUST HAVE LOVELY SEAVIEW. UP TO $20,000. MONTE VANTON, 477-8594.

WANTED BY PRIVATE FAMILY, 1 or more acres of waterfront property with or without house. Located in North Saanich, north of Coal Bay to Pay Bay. Present owner willing to consider a trade for their own waterfront home and extra lot for a larger property. No agents, please. Victoria Press, Box 584.

CASH NOW
FOR BUILDING LOTS or LAND TO SUBDIVIDE OR DEVELOP. AL PORCHER, 386-2955 or Res. 384-5823. Mayfair Realty.

WILL TRADE '66 PONTIAC Parisienne, 18,000 miles, as part payment on .5—1.5 acres property within 3 miles of Colwood-Langford. 478-2951.

VICKERY AND SONS LTD.
LOTS OR ACREAGE IN ANY AREA
592-6149 592-6622

URGENTLY REQUIRED — good building lot in the Jubilee Hospital area. Call Gladys Miller, Whyte and Gower, Oak Bay Properties Ltd. 592-2407, 384-3533.

APARTMENT-MOTEL, COMMERcial sites and sub-divideable land required. Contact Mardon Construction, 592-0995.

CASH FOR LOT IN LANGFORD, Glen Lake, Happy Valley or Metchosin. 479-3903 or 642-5636.

CASH
for acreage and lots. Phone Cosmo Investments 386-6193.

WANTED BUILDING LOT, COLquitz, Burnside, Carey or Wilkinson area. 479-7078.

WANTED: APARTMENT AND motel sites, and subdivision land. 592-2938, anytime.

280 ACREAGE FOR SALE and WANTED

SECLUDED 1.65 ACRES
BUILDING SITE
6-MILE CIRCLE
A high, secluded, wooded homesite offering all the beauties of modern living within minutes of downtown Victoria. Property is perc tested and on city water. The asking price of $9,500 will warrant your consideration. To view, please call:
BILL HORAN 477-1287
BILL BATES 658-8666
OR 385-7761 ANYTME
D. F. HANLEY AGENCIES LTD.

WEST SAANICH
2.19 ACRES — Treed with westerly exposure. Excellent building site. Price $11,250 — terms.
5 ACRES — Lightly treed with view. Within 9 miles of city centre. Price $18,500.
5 ACRES — Level and treed, very good building site and within 10 miles of city centre. Asking $22,500.
477-4452 J. P. H. EVANS 385-3435
P. R. Brown and Sons Ltd.

HIGH VIEW, TREES, A REALLY spectacular parcel of 7½ acres out West Saanich. $21,500, terms. A. KLENMAN, Town and Country Realty Ltd., 382-7276.

ACREAGE FOR SALE?
Large or small, with or without home building lots, etc. Call GEORGE CHAN, the specialist in Land. 386-2955. Mayfair Realty.

280 ACREAGE FOR SALE AND WANTED

2 ACRES
BUILDING SITE
$17,000
SUBDIVISION POTENTIAL. ZONING PERMITS TWO HORSES. This land should perc test. Water is at foot of property. Vendor will carry $10,000. Call
BARRY KIRBY
385-7761, 24 HRS., 656-1638 RES.
D. F. HANLEY AGENCIES LTD.

EXECUTIVE ACREAGE
Unique 25 acres of rolling land, terrific views of mountains and valleys. Ideal for designing your exclusive home. 40 minutes to downtown Victoria, 10 minutes to the best fishing, golfing and recreation facilities in the Cowichan Valley. Priced for sale at $55,000. Call Dennis McDonald at 748-8105 evenings, 743-5081.
CANADA PERMANENT TRUST
150 Station St. Duncan, B.C.

COUNTRY LIVING — LOW TAXES — EASY TERMS. Approx. 2 acres with sweeping view, good drainage, excellent water. Lightly wooded with streams, lakes and sea close by. Convenient to shopping. Located near Mill Bay. Quiet and peaceful, ideal for either family or retirement. REALISTICALLY PRICED at $6950 LOW DOWN PAYMENT if desired. CALL OWNER, 743-9711.

HIGHLAND DISTRICT
10½ acres, $19,000, valley bottom grass and timber. Ideal small farm or weekend retreat.
12½ acres, with part lake, $25,000.
Good Financing Available
DESMOND HOLMES
384-8126 478-1227
Office Evgs. and Wknds.
PEMBERTON, HOLMES LTD.

METCHOSIN 5 ACRES — TREED SECLUDED PROPERTY, $13,900. H. TOMLIN 477-1327 OR W. ROGERS 652-1891. J. A. HENDERSON REALTY LTD. 385-9741.

METCHOSIN
Beautiful treed hillside acreage of 2.72 acres with a choice of plateaus for building site, giving excellent views. Priced for a quick sale at $8,700. Call BEN PARENT of NEWSTEAD REALTY LTD., 382-8117 or 382-5219.

8 ACRES
$2,000 DOWN
Beautifully treed. Year round trout stream running through property. Very few properties comparable.
BOB GARSIDE, 383-4141
CITY TRUST

CENTRAL SAANICH
3½ ACRES
Fish from your own door in this big, deep, stocked pond (trout and salmon). Valley view. $20,000.00. Call ROMA NICOLL, 386-2955 or res. 656-4666. Mayfair Realty.

3.1 ACRES EAST SOOKE
$8,800
Parklike grounds, creek bordering. Low down payment.
FREDDY STARKE, 388-6231 or 384-9633.
Island Pacific Realty

7.05 ACRES, CENTRAL SAANICH — 2 separate parcels — beautiful building site on western slope. Partly treed, part cultivated, offers on $24,500. Mary James of Newstead Realty Ltd. 382-8117 or 477-5618.

CASH
For property in the Greater Victoria area including Colwood and Metchosin
KASAPI CONSTRUCTION
CO. LTD., 386-6191

12½ ACRES TREED PASTURE, pond and lake view. No agents. 479-6749.

EXCHANGE REVENUE HOME for acreage. 384-8778.

285 UP-ISLAND PROPERTIES

PARKSVILLE

WOODED WONDERLAND
Small acreage only 1½ miles to Parksville—1.3 to 1.6 acres beautifully treed with large road frontages, good water area. Priced to sell from $3250. Terms available. Excl. No. 353.

MOBILE HOME SITES
Walking distance to Parksville stores, nicely treed on paved street with large frontages. View these lots in Maple Acres today from $2050 to $2450. MLS.

LOTS OF TREES
Well sloped lot just outside Parksville's boundaries. Nicely treed and lots of space—100'x203.' Buy now for home site or investment. Priced for quick sale at $2600. MLS. 385.

ACREAGE IS SCARCE
But we have a choice 10-acre parcel on paved road only 5 miles from Parksville. Pleasant clearing in front and fine meadow at the back. Evergreens with path through. Some fencing. Full price of $13,000. No. 384.

BEAUTIFUL RIVERFRONT
With more than 300 feet on the bank of Englishman River. This 3 acre parcel of Parkland is the fisherman's delight. Level, with driveway established; cleared, naturally landscaped building site, and excellent steelhead fishing. Ask to see this unique property, priced at $22,500. Full Price, MLS.

CLOSE TO STORES.
This roomy and modern 2-bedroom home should suit your retirement plans. Just a short walk to the centre of Parksville shopping, on a quiet side street; the lot is well landscaped with fruit trees and flowers and the house is well-designed for comfort and easy maintenance. Let us show you this charming home, priced at only $17,000. Full Price. MLS.

Norm Doughty 752-6507
Mrs. Joan McLeod 248-6375
Roland Wickett 248-6415
PEARSON REALTY LTD.
Box 399 Parksville 248-6127

ON PAVED ROAD AND MUNICIpal water, 100 acre farm. Running creek, water rights, approximately 80 acres cleared, 3-bedroom renovated home, heavy duty wiring, automatic oil heat, close to stores, schools, etc. Proposed road by municipality will cross the farm and will create the possibility of many lots, some with seaview. Good down payment, balance of 7 per cent — 20 year terms. Call Art de Wit.

30 Acres of bushland 6 miles from Duncan, on paved road and bus route. $27,000, $10,000 down may handle, balance on reasonable terms. Call Art de Wit.

10 Acres of bushland, mountain view. On gravel road, power line passing the property, approximately 6 miles east of Duncan. $10,000, $5,000 down, balance to be arranged.

Call Art de Wit, the farm and acreage specialist with many years of successful farm experience — 748-8105.
Evenings 746-5402
MANY MORE FARMS TO CHOOSE FROM
CANADA PERMANENT TRUST
150 Station St., Duncan, B.C.

COMMERCIAL SITE
Adjacent to well established businesses, 1.84 acres. Site area cleared and level with 200 ft. of serviced road frontage on Trans-Canada Highway, 421 ft. of frontage on a side road. There is a 3-year-old 3-bedroom home of 1300 sq. ft. offering a 12x18 living room with fireplace, 12x15 kitchen and dining area, 1½ bathrooms and large utility room. Electric heating and on community water supply. Also a 16x24 shop or garage of plywood frame construction. Priced at $23,500 with terms. For details contact Walt Hearn, 743-5525 or eves. 743-2479.
MALAHAT REALTY LTD.
Box 40, Mill Bay, B.C.
(No Sunday Calls, Please)

PARKSVILLE-NANOOSE. BEACHcomber view lot close to Marinas. Septic tank, Hydro, piped water, new shed with toilet. Lovely trailer site or permanent home site, $6,500.

LAKE FRONT PROPERTY, 1 acre on Brannen Lake, 5 miles north of Nanaimo. Ready for building or mobile home. Price $9,500. Contact W. Krienke, D.R. 3, Nanaimo or phone 754-6973.

COMOX VALLEY ACREAGE
160 acres, 70 clear and producing excellent land, $400 per acre. Other acreage available from 26-400 acres. 337-5479 Black Creek.

HOUSE AND COTTAGE, SEPArate lots, adjacent near beach view of water. Bezzola, 746-5540 Maple Bay.

285 UP-ISLAND PROPERTIES

BUY DIRECT
Nicely treed lot, ½ up to 2 acres on paved road, water available. 2 miles north of Mill Bay, near Island Hwy. Price, $3,500 and up, $200 down, easy terms.
2 homes — one 3 bedroom, full basement on 3 acres, drilled well, $23,000.
3-bedroom log home, and carport with lovely spring-fed trout pond on 2 or 15 acres. Price to be arranged.
PHONE W. BOYLES
COBBLE HILL, 743-9378

LOTS
SHAWNIGAN LAKE
$2,450 TO $2,950
10 lots to choose from. Lots are approximately 150' from lake. These lots are an excellent retreat from the city. Try your down-payment. Call for complete details.
477-9394 RICK KINNIS 388-4271
J. H. Whittome and Co. Ltd.

FOR SALE BY OWNER
2 acres of good farm land with creek and small barn, 5 miles north of Duncan. 2-bedroom house with 3rd in full basement. Fireplace, wall-to-wall carpeting, large sundeck, double carport. Low taxes, school bus at door. Full price $21,800 with substantial down payment. Phone 753-3783 or write 760 Chestnut Street, Nanaimo.

2 1-ACRE PARCELS ON SMALL creek with trout. Ideal for summer hideaway with plenty of cedar, fir and alder. On paved road to Englishman's River Falls Campsite, 5 miles from Parksville, $3900 each firm. By Owner, 652-2358.

COWICHAN BAY
Green Point, beautiful seaview on 2 acres, large sundeck, south exposure, 2-bedroom home, large workshop, 220 wired and heated, near water. Owner transferred, $18,900. 748-8695.

3 BEDROOMS, FIREPLACE, full basement, ½ acre between Cowichan and Mill Bay. $1,000 down. 743-9757.

290 FARMS FOR SALE AND WANTED

25 ACRES
Cleared, fenced and cross fenced, orchard, logan berries, stream with large holding pond and water rights. 2 large chicken houses, barns, machine shed, feed house, etc. Modern stucco bungalow with hot water heating. A "Best Buy" at $76,000 with terms. JOE RICKARD.
BROWN BROS. AGENCIES LTD.
1125 BLANSHARD STREET
385-8771 (anytime)

10-ACRE FARM
Modern 4-BR home with barns and good orchard. $24,900. Call Mr. Shaver, 386-7721. Investors Realty.

293 GULF ISLANDS PROPERTIES

OPEN HOUSE
Salesmen in attendance over Easter Holidays.
HORNBY ISLAND
SANDPIPER BEACH
From $16.50 down, $16.50 monthly for ½ acre lots. Some wooded, close to good beach. Island has large acreage, Government Park, horseback riding, bike trails, excellent salmon fishing. Ideal campsite or investment lots. For information and brochures, contact Frank McLaughlin care of Nanaimo Realty Co. Ltd., Box 518, Nanaimo, B.C., or phone 754-2311 or eves. 390-4334.

SALTSPRING ISLAND
Downtown Ganges— commercial corner — 2 lots — rentable building. Price $55,000. Terms. Mike Evans 746-5171 or eves. 748-9629.
H. W. DICKIE LIMITED
Duncan, B.C.
"We Sell the Island"

BUY
TRADE
SELL
through
CLASSIFIED
"The major market for many mini items"

NOTICE TO CREDITORS AND OTHERS
MARION LAROSE PINFOLD, Deceased
CREDITORS and others having claims against the estate of Marion Larose Pinfold, deceased, formerly of Victoria, British Columbia, are required to send full particulars of such claims to the Canada Trust Company, 650 View Street, Victoria, British Columbia, on or before the 25th day of May, 1972, after which date the estate's assets will be distributed, having regard only to claims that have been received.
Edwin F. Pinfold
and The Canada Trust Company,
Executors.
By Straith, McIntosh
and Company,
Solicitors for the Executors.

NOTICE TO CREDITORS
AUDREY HAMILTON COOPER, formerly of 3053 Glen Manor Place, Victoria, British Columbia.
NOTICE IS HEREBY GIVEN that Creditors and others having claims against the estate of the above deceased are hereby required to send them to Ralph Blain Cooper and National Trust Company Limited, care of P.O. Box 1450, 1280 Douglas Street, Victoria, British Columbia, before the 15th day of May, 1972, after which date the Executors will distribute the said estate amongst the parties thereto, having regard only to the claims of which they then have notice.
RALPH BLAIN COOPER and
NATIONAL TRUST COMPANY LIMITED,
P.O. Box 1450,
1280 Douglas Street,
VICTORIA, B.C.
By: Messrs. Stone & Bryant,
Solicitors for the Executors.

NOTICE TO CREDITORS
IN THE MATTER OF THE ESTATE OF GLADYS NAOMI LEES, formerly of No. 36 - 450 Dallas Road, in the City of Victoria, British Columbia, deceased.
NOTICE IS HEREBY GIVEN that creditors and others having claims against the estate of the above deceased are hereby required to send them to NATIONAL TRUST COMPANY LIMITED, 1280 Douglas Street, Victoria, British Columbia, Executor before the 26th day of May, A.D. 1972 after which date the Executor will distribute the said estate among the parties entitled thereto having regard only to the claims of which it then has notice.
NATIONAL TRUST COMPANY, LIMITED
Executor
By its Solicitors,
Messrs. Pearlman & Lindholm
Victoria, B.C.

PUBLIC NOT[ICE]
ABANDONED CARS TO [BE] OR SOLD
The following cars, impounded a[...] streets, will be sold or otherwise d[...] unless claimed and costs paid by o[...] of this notice:

No.	Year	Make	Type	Col[...]
1.	1955	Chevrolet	4 door	two-[...]
2.	1955	Plymouth	4 door	Gree[...]
3.	1955	Plymouth	4 door	Gree[...]
4.	1952	DeSoto	4 door	Blue
5.	1954?	Plymouth	4 door	Blue

SALE OF ABANDON[ED]
If not claimed by the above date, these cars [...] bidder. In anticipation of this, the undersigned [...] vehicles up until noon on Friday, April 28, 1972.
Bid forms may be obtained from this office, City Yard, Garbally Road, at which locatio[n] seen. No transfers will be given.
City Hall, G. F[...]
Victoria, B.C. City [...]

ACREAGE FOR SALE AND WANTED

CRES
ILDING SITE
000
DIVISION POTENTIAL. ZON- PERMITS TWO HORSES. land should perc test. Water foot of property. Vendor will y $10,000. Call
BARRY KIRBY
761, 24 HRS., 656-1638 RES.
E. HANLEY AGENCIES LTD.

EXECUTIVE ACREAGE
ue 25 acres of rolling land, ic views of mountains and vs. Ideal for designing your sive home. 40 minutes to town Victoria, 10 minutes to est fishing, golfing and recre- facilities in the Cowichan y. Priced for sale at $55,000. Dennis McDonald at 748-8105 ngs, 743-5081.
NADA PERMANENT TRUST 50 Station St. Duncan, B.C.

NTRY LIVING — LOW ES — EASY TERMS. Approx. res with sweeping view, good ater, excellent water. Lightly ed with streams, lakes and close by. Convenient to shop- Located near Mill Bay. Quiet peaceful, ideal for either fami- retirement. REALISTICALLY PRICED at $6950 LOW DOWN MENT if desired. CALL ER, 743-9711.

IGHLAND DISTRICT
acres, $19,000, valley bottom and timber. Ideal small or weekend retreat.
acres, with part lake, $25,000. Good Financing Available
DESMOND HOLMES
26 478-1227
Evgs. and Wknds.
MBERTON, HOLMES LTD.

CHOSIN 5 ACRES — ED SECLUDED PROP- Y, $13,900. H. TOMLIN 327 OR W. ROGERS 891. J. A. HENDERSON LTY LTD. 385-9741.

METCHOSIN
iful treed hillside acreage of acres with a choice of pla- for building site, giving ex- views. Priced for a quick $8,700. Call BEN PARENT EWSTEAD REALTY LTD. 7 or 382-5219.

8 ACRES
$2,000 DOWN
fully treed. Year round trout running through property. ew properties comparable. OB GARSIDE, 383-4141 CITY TRUST

ENTRAL SAANICH
3½ ACRES
rom your own door in this eep, stocked pond (trout and). Valley view. $20,000.00. ROMA NICOLL, 386-2955 or 6-4666. Mayfair Realty.

1 ACRES EAST SOOKE
$8,800
ce grounds, creek bordering. Low down payment.
DY STARKE, 388-6231 or 384-9633.
Island Pacific Realty

CRES, CENTRAL SAANICH separate parcels — beautiful g site on western slope, treed, part cultivated, offers ,500. Mary James of New- Realty Ltd. 382-8117 or 8

CASH
operty in the Greater Victo- ea including Colwood and sin
SAPI CONSTRUCTION CO. LTD., 386-6191

CRES TREED PASTURE. and lake view. No agents.).

ANGE REVENUE HOME eage. 384-8778.

UP-ISLAND PROPERTIES

PARKSVILLE

ED WONDERLAND
acreage only 1½ miles to lle—1.3 to 1.6 acres beau- treed with large road front- good water area. Priced to m $3250. Terms available. No. 353.

E HOME SITES
distance to Parksville nicely treed on paved with large frontages. View ots in Maple Acres today 050 to $2450. MLS.

OF TREES
oped lot just outside Parks- boundaries. Nicely treed s of space—100'x203'. Buy home site or investment. for quick sale at $2600. 85.

GE IS SCARCE
have a choice 10-acre par- paved road only 5 miles arksville. Pleasant clearing and fine meadow at the Evergreens with path Some fencing. Full price 0. No. 384.

IFUL RIVERFRONT
ore than 300 feet on the Englishman River. This 3 arcel of Parkland is the an's delight. Level, with y established; cleared, nat- landscaped building site, cellent steelhead fishing. see this unique property, t $22,500. Full Price, MLS.

TO STORES.
omy and modern 2-bedroom hould suit your retirement Just a short walk to the f Parksville shopping, on a de street; the lot is well ed with fruit trees and and the house is well- for comfort and easy ance. Let us show you this home, priced at only Full Price, MLS.

rm Doughty 752-6507
Joan McLeod 248-6375
and Wickett 248-6415
ARSON REALTY LTD.
Parksville 248-6127

ED ROAD AND MUNICI- r, 100 acre farm. Running ater rights, approximately cleared, 3-bedroom reno- ome, heavy duty wiring, c oil heat, close to stores, etc. Proposed road by mu- will cross the farm and te the possibility of many ne with seaview. Good yment, balance of 7 per 0 year terms. Call Art de

of bushland 6 miles from on paved road and bus 7,000, $10,000 down may balance on reasonable all Art de Wit.

of bushland, mountain gravel road, power line the property, approxi- miles east of Duncan. 5,000 down, balance to be

de Wit, the farm and specialist with many successful farm experi- 48-8105.
Evenings 746-5402
Y MORE FARMS TO CHOOSE FROM
A PERMANENT TRUST ation St., Duncan, B.C.

IMERCIAL SITE
to well established busin- 4 acres. Site area cleared with 200 ft. of serviced ntage on Trans-Canada 421 ft. of frontage on a . There is a 3-year-old 3- home of 1300 sq. ft. offer- 18 living room with fire- x15 kitchen and dining bathrooms and large util- Electric heating and on y water supply. Also a p or garage of plywood onstruction. Priced at ith terms. For details Valt Hearn, 743-5525 or 479.
HAT REALTY LTD.
40, Mill Bay, B.C.
Sunday Calls, Please)

LLE-NANOOSE. BEACH- ew lot close to Marinas, k. Hydro, piped water, with toilet. Lovely trailer permanent home site,

RONT PROPERTY, 1 Branner Lake, 5 miles Nanaimo. Ready for r mobile home. Price tact W. Krlenke, D.R. 3, r phone 754-6973.

VALLEY ACREAGE
70 clear and producing land, $400 per acre. reage available from s. 337-5479 Black Creek.

ND COTTAGE, SEPA- adjacent near beach water. Bezzola, 746-5540

285 UP-ISLAND PROPERTIES

BUY DIRECT
Nicely treed lot, ½ up to 2 acres on paved road, water available. 2 miles north of Mill Bay, near Island Hwy. Price, $3,500 and up. $200 down, easy terms.
2 homes — one 3 bedroom, full basement on 3 acres, drilled well, $23,000.
3-bedroom log home, and carport with lovely spring-fed trout pond on 2 or 15 acres. Price to be arranged.
PHONE W. BOYLES
COBBLE HILL, 743-9378

LOTS
SHAWNIGAN LAKE
$2,450 TO $2,950
10 lots to choose from. Lots are approximately 130' from lake. These lots are an excellent retreat from the city. Try your down-payment. Call for complete details. 477-9394 RICK KINNIS 388-4271
J. H. Whittome and Co. Ltd.

FOR SALE BY OWNER
2 acres of good farm land with creek and small barn, 5 miles north of Duncan. 2-bedroom house with 3rd in full basement. Fireplace, wall-to-wall carpeting, large sundeck, double carport. Low taxes, school bus at door. Full price $21,900 with substantial down payment. Phone 753-3783 or write 760 Chestnut Street, Nanaimo.

2 1-ACRE PARCELS ON SMALL creek with trout. Ideal for summer hideaway with plenty of cedar, fir and alder. On paved road to Englishman's River Falls Campsite, 5 miles from Parksville. $3900 each firm. By Owner, 652-2358.

COWICHAN BAY
Green Point, beautiful seaview on 2 acres, large sundeck, south exposure, 2-bedroom home, large workshop, 220 wired and heated, near water. Owner transferred, $18,900. 748-8695.

3 BEDROOMS, FIREPLACE, full basement, ½ acre between Cowichan and Mill Bay. $1,000 down. 743-9757.

290 FARMS FOR SALE AND WANTED

25 ACRES
Cleared, fenced and cross fenced, orchard, logan berries, stream with large holding pond and water rights. 2 large chicken houses, barns, machine shed, feed house, etc. Modern stucco bungalow with hot water heating. A "Best Buy" at $76,000 with terms. JOE RICKARD.
BROWN BROS. AGENCIES LTD.
1125 BLANSHARD STREET
385-8771 (anytime)

10-ACRE FARM
Modern 4-BR home with barns and good orchard. $24,900. Call Mr. Shaver, 386-7721. Investors Realty.

293 GULF ISLANDS PROPERTIES

OPEN HOUSE
Salesmen in attendance over Easter Holidays.
HORNBY ISLAND
SANDPIPER BEACH
From $16.50 down, $16.50 monthly for ½ acre lots. Some wooded, close to good beach. Island has large acreage, Government Park, horseback riding, bike trails, excellent salmon fishing. Ideal campsite or investment lots. For information and brochures, contact Frank McLaughlin care of Nanaimo Realty Co. Ltd., Box 518, Nanaimo, B.C., or phone 754-2311 or eves. 390-4334.

SALTSPRING ISLAND
Downtown Ganges— commercial corner — 2 lots — rentable building. Price $55,000. Terms. Mike Evans 746-5171 or eves. 748-9629.
H. W. DICKIE LIMITED
Duncan, B.C.
"We Sell the Island"

BUY
TRADE
SELL
through
CLASSIFIED
"The major market for many mini items"

NOTICE TO CREDITORS AND OTHERS
MARION LAROSE PINFOLD, Deceased
CREDITORS and others having claims against the estate of Marion Larose Pinfold, deceased, formerly of Victoria, British Columbia, are required to send full particulars of such claims to the Canada Trust Company, 630 View Street, Victoria, British Columbia, on or before the 28th day of May, 1972, after which date the estate's assets will be distributed, having regard only to claims that have been received.
Edwin F. Pinfold
and The Canada Trust Company,
Executors.
By Straith, McIntosh
and Company,
Solicitors for the Executors.

NOTICE TO CREDITORS
AUDREY HAMILTON COOPER, formerly of 3033 Glen Manor Place, Victoria, British Columbia.
NOTICE IS HEREBY GIVEN that Creditors and others having claims against the estate of the above deceased are hereby required to send them to Ralph Blain Cooper and National Trust Company Limited, care of P.O. Box 1450, 1280 Douglas Street, Victoria, British Columbia, before the 13th day of May, 1972, after which date the Executors will distribute the said estate amongst the parties thereto, having regard only to the claims of which they then have notice.
RALPH BLAIN COOPER and
NATIONAL TRUST COMPANY LIMITED,
P.O. Box 1450,
1280 Douglas Street,
VICTORIA, B.C.
By: Messrs. Stone & Bryant,
Solicitors for the Executors.

NOTICE TO CREDITORS
IN THE MATTER OF THE ESTATE OF GLADYS NAOMI LEES, formerly of No. 26 - 450 Dallas Road, in the City of Victoria, British Columbia, deceased.
NOTICE IS HEREBY GIVEN that creditors and others having claims against the estate of the above deceased are hereby required to send them to NATIONAL TRUST COMPANY LIMITED, 1280 Douglas Street, Victoria, British Columbia, Executor before the 26th day of May, A.D. 1972 after which date the Executor will distribute the said estate among the parties entitled thereto having regard only to the claims of which it then has notice.
NATIONAL TRUST COMPANY, LIMITED
Executor
By its Solicitors,
Messrs. Pearlman & Lindholm
Victoria, B.C.

West Indies Leads Decisive Match

PORT OF SPAIN, Trinidad (Reuter) — The West Indies took a firm hold on the decisive fifth and final cricket test against New Zealand Friday.

The New Zealanders were 53 for four at the close of the second day in reply to the West Indies first innings of 368.

Fast bowler Vanburn Holder started the New Zealand slide when he dismissed Glenn Turner for one. Clive Lloyd then had Bevan Congdon caught at the wicket and in the final 20 minutes, spinner Inshan Ali sent back Mark Burgess and Bob Cunis.

Earlier, the West Indies had collapsed from 312 for five to 368 all out.

Rain restricted play to only 37 minutes before lunch and during this time the West Indies moved from an overnight 278 for five to 308 without further loss.

Three Share Lead

TALLAHASSEE, Fla. (AP) — Larry Hinson, Jimmy Colbert and rookie Allen Miller bolted in front of the pack Friday in the $75,000 Tallahassee with nine-under par 135s to share the lead midway through the 72-hole golf tournament.

Rookies Leonard Thompson and John Mahaffey and veterans Bob Shaw and Fred Marti were two strokes back at 17. Thompson and Mahaffey, who shared the first round lead at 66, slipped to 71s as occasional gusts of wind swept the sunny, 7124-yard Killearn Country Club course.

Ben Kern of Toronto had a 72 for 142, Wilf Homenuik of Winnipeg had a 74 for 145 and Gary Bowerman of Toronto had a 77 for 146.

Allen Miller	69-66—135
Larry Hinson	67-68—135
Jimmy Colbert	69-66—135
Fred Marti	69-66—135
Bob Shaw	67-70—137
John Mahaffey	70-67—137
Leonard Thompson	66-71—137
Rich Bassett	66-71—137
Jim Weichers	70-68—138
Gary Groh	71-68—139
Art Wall	70-69—139
Mac McClendon	71-68—139
Jerry McGee	70-69—139
Rafe Botts	67-72—139
Tom Shaw	68-72—140
Rod Funseth	71-69—140
Ken Still	70-70—140
Larry Wood	71-69—140
Charles Sifford	69-71—140
Bill Garrett	70-70—140
Wayne Peddy	70-70—140
	68-72—140

Mill Rate Held

COURTENAY — Aldermen here displayed satisfied smiles as they learned that the mill rate for general puposes will not increase this year.

Although the rate for general purposes shows a fractional increase it is offset by a decrease in the rate for debt.

The final total mill rate will depend on whether or not the school mill rate increases this year.

The final rate and adoption of 1972 budgets is expected later this month.

At a special budget session held by council Mayor Bill Moore called the budget "good."

Coloring Book For Patients

MONTREAL (CP) — The Marie-Enfant Hospital has produced a coloring-book, designed by educationists and health specialists, to amuse and inform junior patients about their surroundings. Guy Morin, project originator, says the book will help pass the time during the first hours in hospital and stimulate questions through cartoon character tours of various hospital departments.

LUNDS
926 Fort Street
Capacity
AUCTION
TODAY, 9:30 A.M.
View from 8 a.m.
FURNISHINGS—RUGS
Round Oak Tables
Two Good Showcases
Garden Swings
Major Appliances
Mechanics' and Carpenters'
TOOLS
Reel Type and Rotary Mowers
Large Rubber Tired
Wheelbarrow
Paintings and Small Lots
LUNDS AUCTIONEERS & APPRAISERS PHONE 386-3308

PUBLIC NOTICE

ABANDONED CARS TO BE RECLAIMED OR SOLD

The following cars, impounded as abandoned on City streets, will be sold or otherwise disposed of by the City unless claimed and costs paid by owner, within five days of this notice:

No.	Year	Make	Type	Colour	Licence No.
1.	1955	Chevrolet	4 door	two-tone green	ACD 943
2.	1955	Plymouth	4 door	Green	—
3.	1955	Plymouth	4 door	Green and white	AHA 383
4.	1953	DeSoto	4 door	Blue	AAD 193
5.	1954?	Plymouth	4 door	Blue	—

SALE OF ABANDONED CARS

If not claimed by the above date, these cars will be sold to the highest bidder. In anticipation of this, the undersigned will receive bids on these vehicles up until noon on Friday, April 28, 1972.

Bid forms may be obtained from this office, or from the Works Clerk, City Yard, Garbally Road, at which location these vehicles may be seen. No transfers will be given.

City Hall,
Victoria, B.C.

G. F. Sharpe,
City Purchasing Agent.

CUBBON ON COOK
1720 COOK STREET 384-8181

PLYWOOD
4 x 8 x ¾"
Sen—L/C 19.95
Rot. Mahog. 12.85
Rib Mahog. 15.85
Elm 16.95
Walnut 27.95

CEILING TILE
No. 1 White. 64 sq. ft.
Sugg. Retail 10.65.
12x12 SALE 7.99
16x16 and 12x24 8.76

KD SPRUCE SHELVING
1x6— Lin. Ft. 14c
1x8— Lin. Ft. 19c
1x10— Lin. Ft. 24c
1x12— Lin. Ft. 29c

PRE-FINISHED
Mahogany
4'x8' Sheets
Cottage Grade
2.79

YELLOW CEDAR
2x6, 6 Foot 66c
2x6, 8 Foot 96c
2x6, 10 Foot 1.20
Note: This 2 x 6 is Excellent Grade

CORRUGATED
PLASTIC PANELS
26x72 99c
26x96 1.29
26x120 1.69
26x144 1.99
Green, Yellow, White

LUMBER VALUES
(Econ.)
25 pcs. 2x4 6 ft. 5.95
25 pcs. 2x4 approx. 8 ft. 7.95

CUBBON
KITCHEN CENTRE
• Longbell • Citation
• Crestwood
A complete
Design and Estimating Service
For Appointment
PHONE 382-2139
This Service is Yours for the Asking
CUBBON BUILDING SUPPLIES
1720 COOK STREET

GYPROC
4'x8'—½"
Sugg. Retail 2.85. SALE 2.29
OTHER SIZES AVAILABLE

LUMBER SHORTS

2" x 2" 6 foot (6 pieces)	1.62	1" x 1" 6 foot (12 pieces)	1.35
2" x 3" 6 foot Each	33c	1" x 2" 6 foot (12 pieces)	1.80
2" x 4" 6 foot, Each	44c	1" x 3" 6 foot (6 pieces)	1.08
2" x 6" 6 foot Each	66c	1" x 4" 6 foot (6 pieces)	1.38
2" x 8" 6 foot Each	88c	1" x 6" 6 foot (4 pieces)	1.32
2" x 10" 6 foot, Each	1.20	1" x 8" 6 foot (4 pieces)	1.76
2" x 12" 6 foot, Each	1.44		

PARTICLE BOARD SPECIALS
4x8x5/16" 2.89
4'x8'x⅜" 2.89
4'x8x½" 3.19
4'x8'x⅝" 3.49

3' BASKET WEAVE FENCE
The best fence for keeping your wife and neighbors happy, and it's easy to build. 4x4 posts, ½x6 boards, galv. nails and 2x2. Per lin. ft. 59¢

BEVEL SIDING CEDAR
Per Lineal Foot

	Reg.	SALE
¼x10 Suburban	12c	9c
¼x10 Select	23c	21c
¼x8 Select	16c	14c

DOOR SALE
Clearance of Broken Sizes and Rejects
1" Thick Bifolds panels from 1.89
1⅜" Thick House Doors from 3.99
1¾" Thick Heavy Doors from 9.99

TRAILER PANELS
No grooves
Husky White 4.29
Teak 5.49
Galaxy 4.19
Distress 5.99
Snowflake 4.99

HARDWARE
10-ft. Garden Fencing 1.69
Leomex 15-2 Wire, 100 Ft. 7.95
Propane Torch Tanks Reg. 2.16 SALE 1.59
7¼" Skil Saw Reg. $1.30. SALE 39.95
Mitre Boxes Wooden 1.39
Contact Cement Reg. 9.35 Gal. SALE. Gal. 5.99
Galvanized Garbage Cans. 20 gal. 3.99

SALE! Sundeck Coating Kit
GUARDECK NEOPRENE-HYPALON* SYSTEM
• Kit covers up to 250 sq. ft.
• Grey, Green, Gold
• 2½ gal. Neoprene tough rubber base
• 2½ gal. Hypalon
• 1 gal. Special Thinner
• 2 rolls Fiberglas joint tape
• 25 lbs. silica granules for non-slip surface
We believe that a Neoprene/Hypalon combination gives superior waterproofing and longer life than the use of Hypalon alone as in so-called "one can" systems. The Neoprene provides a tough, resilient base coat, and Hypalon gives the hard-wearing finish.
Come in and let us show you how to do it yourself. Easy step-by-step instruction sheets available.
KIT COMPLETE 49.95 250 Sq. Ft. Up to
1 Gal. Neoprene 9.99 1 Gal. Hypalon 11.49
We also stock Famous Stretch and Stretchtex Sundeck Coating

YOUR HOME IMPROVEMENT CENTRE
• CASH • CHARGEX • CHARGE • BUDGET
CUBBON LUMBER AND BUILDING SUPPLIES
1720 COOK STREET 384-8181

30 EASY WAYS
To use
Classified Ads

• Make an announcement
• Find a loser
• Enjoy the "Personals"
• Thank someone
• Find a Sitter
• Take a trip
• Hire a Tutor
• Enroll in a class
• Send your kid to camp
• Locate a Repairman
• Find a great business opportunity
• Borrow money
• Find a job
• Hire a worker
• Buy a puppy
• Board your dog
• Sell your livestock
• Sell household items
• Find a good TV set
• Sell a refrigerator
• Find antiques
• Sell a musical instrument
• Find a bike
• Trade something
• Rent an apartment
• Buy a mobile home
• Find a house
• Sell a motorcycle
• Buy a car

TO PUT A WONDER-WORKING CLASSIFIED AD TO WORK FOR YOU
CALL
386-2121
CLASSIFIED DEPARTMENT
VICTORIA DAILY NEWSPAPERS
Delivered to more than 9 out of 10 homes in Metropolitan Victoria

the Bay

SPRING PARADE OF BAZAARS

Here's your opportunity to support the many voluntary organizations of Greater Victoria during the Parade of Bazaars in the Douglas Room, fourth floor.

Saturday, April 22

- ALL SAINTS' ANGLICAN CHURCH WOMEN
- FAIRFIELD UNITED CHURCH WOMEN
- BETA SIGMA PHI, ALPHA ZETA CHAPTER
- ALTRUSA CLUB OF VICTORIA
- ST. MARY'S KNITTING GROUP A.C.W.
- ST. NICHOLAS UKRANIAN CHURCH
- INTERNATIONAL ORDER OF JOB'S DAUGHTERS, BETHEL NO. 36
- OXFAM

Wednesday, April 26

- SAVE THE CHILDREN'S FUND
- BETA SIGMA PHI, PERCEPTOR ALPHA CHAPTER
- W.A. TO THE RETARDED
- VICTORIA PURPLE STAR, NO. 104 L.O.B.A.
- W.A. TO NAVY LEAGUE
- GRACE McGINNIS CLUB
- CHILDREN'S INTERNATIONAL SUMMER VILLAGES

Thursday, April 27

- GOLDEN KEY AUXILIARY (MULTIPLE SCLEROSIS)
- COLWOOD WOMEN'S INSTITUTE
- L.A. TO ESQUIMALT LEGION NO. 172
- ST. MARY'S ANGLICAN CHURCH WOMEN
- FIRST UNITED CHURCH WOMEN
- NATIVE DAUGHTERS OF B.C. POST NO. 3
- ORDER OF THE AMARANTH CORONATION COURT NO. 6
- INTERNATIONAL ORDER OF JOB'S DAUGHTERS, BETHEL NO. 27

Friday, April 28

- ST. JOHN'S AMBULANCE
- CYSTIC FIBROSIS
- L.A. TO CANADIAN DIABETIC ASSOCIATION
- I.O.D.E., FLORENCE NIGHTINGALE CHAPTER
- SAANICH KIWANIANNES
- ST. SAVIOUR'S ANGLICAN CHURCH WOMEN
- CHRIST CHURCH EVENING BRANCH OF ANGLICAN CHURCH WOMEN
- ROYAL CANADIAN AIRFORCE ASSOCIATION

Saturday, April 29

- OPTI-MRS., EVENING BRANCH
- ST. PAUL'S ANGLICAN CHURCH WOMEN
- LIONS AUXILIARY
- ORDER OF THE AMARANTH MIZPAH COURT
- CLEFT LIP PALATE REHABILITATION OF VANCOUVER ISLAND
- ST. MARK'S ANGLICAN CHURCH WOMEN
- GORGE SOCCER CLUB
- QUEEN ALEXANDRA SOLARIUM JUNIOR LEAGUE

The Bay, Douglas Room
Fourth Floor

Hudson's Bay Company

Baymart

1000 SUITS

Double Knits and Wool Worsteds at an Especially Low Price

Two piece suit 49.99

A spectacular volume purchase makes it possible for us to offer stylish, well-tailored suits at this price.

The jacket is single breasted, has two buttons, centre vent and two pockets with fashionable flaps.

The trousers have straight cut legs, western or regular pockets.

Choose 100% polyester double knit or wool worsted fabrics.

In popular new checks, geometrics and solid colours. 36 to 46 reg., 38 to 44 tall, 36 to 44 short.

Baymart Men's Wear, Downtown (Downstairs), Lougheed, Richmond, Victoria

PERSONAL SHOPPING ONLY

Use your Bay Account. Enjoy those new things now!

If you don't have a Bay Account Card, phone the Customers' Accounts, we'll have it ready for you when you come in.

Shop by phone 385-1311

Order Boards opens 8:30 a.m. Gulf Islands and Island centres outside greater Victoria call Zenith 6040 toll free.
STORE HOURS: 9:30-6 daily, 9:30-9:30 Thursday and Friday. FREE PARKING.

Hudson's Bay Company — THERE'S MORE FOR YOU DOWNTOWN

Island Edition
Duncan Bureau
Ph. 746-6181
262 Station Street
Hamilton Electric Building

No. 112—114th YE

Priority Ex

$1.2

HOUSTON (Reuter)— John Young's boot accidently destroyed Friday the most important experiment being conducted on the surface of the moon by the Apollo 16 astronauts.

Franklin

36 Su

Colonist Correspondents

PORT ALBERNI — Thirty-six fallers at MacMillan Bloedel's Franklin River division were issued contempt of court summonses Friday for

Builder 6.35 Pe Pay Pa

VANCOUVER (CP) — Construction industry negotiators resumed talks Friday after a new 6.35-per cent wage and fringe benefit offer was made to the 18 building trades unions representing 50,000 workers.

Jim Kinnaird, president of the B.C. and Yukon Building and Construction Trades Council, said that although the unions were "extremely disappointed" in the offer, there was still room for negotiation.

"We're prepared to sit all weekend on this thing to see if we can get a settlement," Kinnaird said.

C. J. Connaghan, president of the Construction Labor Relations Association, which represents 834 contractors, said the fact that the CLRA offer hadn't been rejected outright was a good thing.

Neither the CLRA nor the unions would comment on details of the offer, which was made in a closed meeting.

It was learned, however, that wage and fringe benefits increase of 88 cents an hour was uniformly offered to each of the unions which had 44 separate collective agreements with the CLRA that expired March 31.

Taking the average construction worker's wage of $6.94 an hour, it works out to an average 6.35 per cent.

The CLRA apparently did

Comply with E

Quebec

QUEBEC (CP) — Public service workers began returning to work early today after leaders of a common front of 200,000 striking Quebec public servants recommended late Friday they comply with legislation passed Friday in the national assembly ordered them back under threat of heavy fines.

Yvon Charbonneau, president of the Quebec Teachers Corp. and a common front spokesman, said on a province-wide television broadcast the back-to-work order was issued after the results of

Island Edition
Duncan Bureau
Ph. 746-6181
262 Station Street
Hamilton Electric Building

The Daily Colonist.

Vancouver Island's Leading Newspaper Since 1858

Some Sun
★ ★ ★
Weather Details On Page 2

No. 112–114th YEAR · VICTORIA, BRITISH COLUMBIA, SATURDAY, APRIL 22, 1972 · ★★★ *** · 10 CENTS DAILY 20 CENTS SUNDAY

Priority Experiment Wiped Out

$1.2 Million Stumble

HOUSTON (Reuter)— John Young's boot accidently destroyed Friday the most important experiment being conducted on the surface of the moon by the Apollo 16 astronauts.

● Apollo return advanced one day. Page 5

"And there is no chance to fix it," lamented Dr. Donald Beattie, program director for experiments conducted on the lunar surface.

"I have an inch and a half of silver material in my hand," mission commander Young said after his boot snagged a cable connecting the heat flow experiment to the unit which transmits data back to Earth.

Young broke the cable after fellow astronaut Charles Duke drilled a long hole into the lunar surface, ready for thermometers to be lowered down it. These would have detected heat ranges within the moon and relayed them to Earth.

"The experiment had the highest priority of those connected to the ALSEP Apollo Lunar Surface Experiments Package," said Beattie, explaining the loss of the $1.2 - million electronic probe.

"It was a significant loss because it only leaves one heat flow experiment on the moon," said Beattie. That equipment was set up by Apollo 15.

—AP

Astronaut Young trips on cable for lunar heat flow experiment

Franklin River Dispute

36 Fallers Summonsed

Colonist Correspondents

PORT ALBERNI — Thirty-six fallers at MacMillan Bloedel's Franklin River division were issued contempt of court summonses Friday for breaching a British Columbia Supreme Court order.

The fallers, a fraction of the 600 who have walked out this week in a dispute over failure to negotiate a pricing agreement, were ordered by B.C. Supreme Court Jan. 31 to refrain from breaching the collective agreement between the company and the International Woodworkers of America.

The fallers were also ordered to refrain from "any action to limit production" at Franklin River.

IWA Local 1-85 secretary John Squire, in an interview, said, "There is nothing now the local union can do. We had hoped the situation could be resolved without outright confrontation."

Squire said members of Local 1-85's executive met Friday afternoon in Port Alberni to discuss the summonses. He said the meeting involved lining up of witnesses to attend Monday's Supreme Court hearing in Vancouver.

The injunction was issued following a series of slowdowns and wildcat strikes over the lack of a pricing contract.

Serving of the summonses came less than 24 hours after IWA regional president Jack Moore sent a telegram to John Billings, president of Forest Industrial Relations which bargains for the industry, asking for an immediate high-level meeting on the dispute.

Moore's action followed a suggestion from Billings that the 600 fallers return to work immediately. He said their request for a new pricing formula would be the first item on the agenda of new contract talks.

Friday, Billings agreed to meet with IWA representatives "somewhere in Vancouver" next Thursday.

Squire said Friday the real issue in the argument between the fallers and the company is too often sidetracked to discussion of wages.

Calling the tactic "dirty pool," he said: "How much the fallers earn has nothing to do with the actual disagreement."

He said the disagreement is a "touchy situation" with only one small advance made on the pricing formula during the past 20 months. Company officials have said that Franklin

Continued on Page 2

Builders' Offer 6.35 Per Cent Pay Package

VANCOUVER (CP) — Construction industry negotiators resumed talks Friday after a new 6.35-per cent wage and fringe benefit offer was made to the 18 building trades unions representing 50,000 workers.

Jim Kinnaird, president of the B.C. and Yukon Building and Construction Trades Council, said that although the unions were "extremely disappointed" in the offer, there was still room for negotiation.

"We're prepared to sit all weekend on this thing to see if we can get a settlement," Kinnaird said.

C. J. Connaghan, president of the Construction Labor Relations Association, which represents 834 contractors, said the fact that the CLRA offer hadn't been rejected outright was a good thing.

Neither the CLRA nor the unions would comment on details of the offer, which was made in a closed meeting.

It was learned, however, that wage and fringe benefits increase of 88 cents an hour was uniformly offered to each of the unions which had 44 separate collective agreements with the CLRA that expired March 31.

Taking the average construction worker's wage of $6.94 an hour, it works out to an average 6.35 per cent.

The CLRA apparently did not retreat from its demand that the unions relax some restrictive contract provisions and that they drop their demand for a 35-hour work week, a reduction of 2½ hours from the last contract.

The unions' wage demands range from 20 per cent to 56 per cent in one-and two-year contracts.

Talks had broken off with several of the unions, and the plumbers' union employed by three lower mainland contractors went on strike last week.

Connaghan said the CLRA would like to see the strike lifted, but said that was not an ultimatum.

Wednesday CLRA contractors gave association negotiators a mandate to lock out the unions. It is CLRA policy to lock out all unions if one association member is struck by any union.

"If those contractors are still struck next week, we will have to take action at that time," Mr. Connaghan said.

After Friday's meeting, carpenters' union negotiators met almost immediately, and meetings were planned by the plumbers, painters, cement masons, pile drivers and laborers.

Connaghan said he hopes meetings will be arranged with the International Brotherhood of Electrical Workers but there was some confusion about that possibility.

Next in Free Packets: Easy Mallow Marvel

The Malope is a lovely, easy to grow blossom. It is popular throughout Europe where it is affectionately nick-named Mallow Marvel. For no apparent reason it is seldom seen in Canada or the U.S.

Colonist garden columnist M. V. Cheshut has thousands of packets of Malope seeds — which produce plants 30 to 40 inches tall, with busy spread of about two feet, bearing flowers shaped like the floret of a single hollyhock — but much larger and more richly covered. They're free. See details of this offer Sunday.

Jets Blast North, South Bases Lost

● Nixon aides fear major Red gains. Page 5

SAIGON (AP) — Waves of United States planes struck within 80 miles of Hanoi Friday, hammering at targets in efforts to blunt North Vietnam's spring offensive. But North Vietnamese ground forces scored gains in South Vietnam.

In announcing the air raids, the U.S. command said an air force Phantom jet was shot down by anti-aircraft fire. The two crew members bailed out into the Gulf of Tonkin and were rescued by helicopter.

A North Vietnam broadcast said three American planes were shot down over Than Hoa when "waves of B-52 bombers and fighter-bombers barbarously and criminally attacked civilian populated areas, causing many innocent deaths and injuries."

U.S. military sources in Saigon said most of Friday's strikes were concentrated around Than Hoa, 80 miles north of the demilitarized zones separating the Vietnams.

In the South, communist-command forces overrunning a fibrebase in the Central Highlands put a South Vietnamese paratroop battalion out of action with heavy casualties at An Loc north of Saigon, and apparently took control of another district town southwest of Da Nang.

The latest position to fall was Firebase Delta just after dusk Friday. Field reports said the paratroop defenders retreated 500 yards to the south to another position called Delta South. It was the fourth base to fall in the central region.

There was no immediate report on casualties.

Firebase Delta was one of a

Continued on Page 2

10,000 Miles, Year Later

Cross-Pacific Rowers Turn Up in Australia

BRISBANE, Australia (UPI) — John Fairfax, 33, and Sylvia Cook, 31, stepped on the jetty on Hayman Island off the Queensland coast Friday after a year-long 10,000-mile trip across the Pacific in a 24-foot rowboat, Britannia II.

The English couple's unannounced arrival caused scenes of jubilation on this subtropical island — one of Australia's exclusive holiday resorts.

Bikini-clad girls and fishermen rushed down to the city to embrace and cheer the couple.

Fairfax and Miss Cook appeared in good condition but Fairfax had a deep gash on one arm which he said was caused by a shark bite.

Fairfax told holidaymakers they survived two violent cyclones in February which also hit the Queensland coast.

John and Sylvia
. . . gash from shark bite

The pair left San Francisco last April 25 for the 10,000-mile journey to Australia. They had not been seen or heard from since Feb. 28 when they were sighted by a freighter, 1,700 miles from Brisbane.

Officials said earlier they feared the two had been drowned in heavy storms off the Australian coast.

Now 'Summit'

Nixon's Visit Demoted

MOSCOW (AP) — The Soviet Union, in apparent reprisal for resumption of American bombing of North Vietnam, has downgraded the status of United States President Nixon's scheduled visit here next month from a "State visit" to a "summit." Communist sources reported Friday.

The differences between a state visit and a summit meeting is more than a fine distinction in diplomatic protocol.

With all its ceremony intended to convey respect for the visitor, a state visit symbolizes a movement together of two nations, in this case the world's two greatest powers. It suggests an advanced degree of co-operation between the two states, or at least establishment of the basis for future co-operation.

Unlike the state visit, one diplomat commented, a summit meeting can be held anywhere.

Comply with Emergency Law

Quebecers Returning to Jobs

QUEBEC (CP) — Public service workers began returning to work early today after leaders of a common front of 200,000 striking Quebec public servants recommended late Friday they comply with legislation passed Friday in the national assembly ordered them back under threat of heavy fines.

Yvon Charbonneau, president of the Quebec Teachers Corp. and a common front spokesman, said on a province-wide television broadcast the back-to-work order was issued after the results of regional union meetings were analysed by the front's co-ordinating committee.

He said 60 per cent of those who voted wanted to defy the legislation and extend the walkout.

The announcement came half an hour before the back-to-work deadline written in the legislation.

Immediately after the announcement, Premier Robert Bourassa said "there should be no surprise that these people have decided to respect a law passed by the legislature."

He said the common front's decision to go back on an earlier recommendation that workers defy the law indicates there is a profound union crisis in the province.

Early reports in Montreal and Quebec City were that workers were returning to work at hospitals which were among the most severely-affected institutions

The legislation, passed after a 23-hour all night debate in the national assembly, provides for daily fines of $50 to $250 for workers defying the back-to-work order.

Unions, central organizations and federations would have faced fines of $5,000 to $50,000 a day for recommending workers ignore the legislation.

The Quebec Teachers' Corp., the Confederation of National Trade Unions and the Quebec Federation of Labor — representing teachers, civil servants, non-medical hospital and liquor board employees and other employees of public institutions — formed the common front to negotiate new contracts with the government.

INSIDE

Catholics Reluctant, But Back Violence
—Page 28

	Page
Bridge	32
Churches	22, 23
Comics	17
Crossword	33
Entertainment	26, 27
Finance	6, 7, 8
Garden Notes	17
Names in the News	28
Provincial Court	24
Sport	14, 15, 16
Television	31
Women	19, 20, 21
AbouTV — Second Section	

Ukrainians All Dressed Up but . . .

No Place To Bomb

LONDON (UPI) — Four young Ukrainians made two mistakes when they set out to blow up a Russian building, a court at London's Old Bailey was told Friday.

The three young men and a woman outfitted themselves with four home-made Molotov cocktail bombs and a monkey wrench, donned rubber gloves and concealing hats, prosecutor Tudor Price told the court.

Then they climbed into a car and drove off. That was mistake No. 1. First they should have decided where they were going.

Price said they couldn't find a suitable building to bomb. So they drove around a bit. That was mistake No. 2.

A policeman arrested them for going the wrong way down a one-way street.

The men were given suspended 12-month sentences and the woman a suspended six-month term. All four were warned against "the voicing of grievances by violence."

Dead Pilots Payoff?

MUNICH (Reuter) — Five American lawyers from the Lockheed Corp. will visit Munich next month to discuss compensation for West German Air Force pilots killed while flying the controversial F-104 Starfighter. Dr. Rene Platzer, suing Lockheed for compensation for the families of 40 of the 71 pilots killed in Starfighter crashes in West Germany, said Friday the lawyers would take evidence in Munich May 5-15.

Dream Soars Beyond Clouds

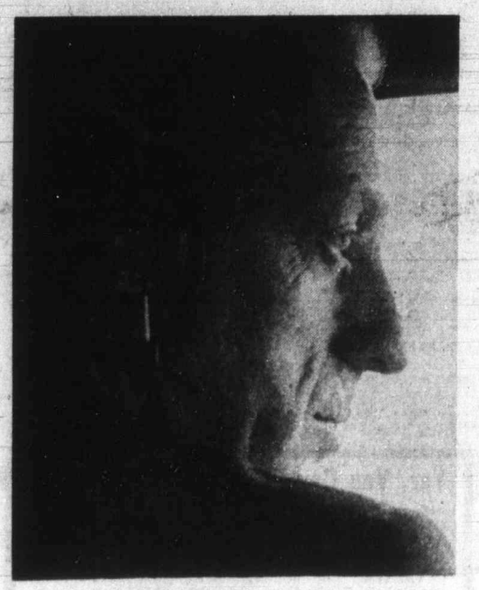

Teasdale in cockpit

By KLAUS MUENTER
Colonist Correspondent

DUNCAN — Air West pilot Roy Teasdale of Duncan is an aviation pioneer in his own right.

He not only was instrumental in the formation of the Duncan Flying Club in 1967, but he also was the principal negotiator for Crown land that will accommodate a new airstrip now under construction in the Glenora-Deerholme area.

However, what really matters as far as Teasdale is concerned, is that he can fly. Born in Quebec he came to B.C. in 1944 when his father retired from an army career.

After he finished school at Duncan he started to work for a logging company because "there were not very many other opportunities for young men then." To become a pilot seemed to be beyond his keenest imaginations.

His boyhood dream to fly appeared to remain just a dream until in 1962 he happened to see a sign at the Cassidy airport: "Learn To Fly." These three magic words worked like a magnet and after an introductory lesson his mind was made up — to fulfill his dream.

However, things don't happen the easy way. Fate struck hard and mercilessly. After he had acquired his private pilot's licence Teasdale was severly injured in a logging accident at an operation at Loughborough Inlet north of Campbell River.

As result of his injuries the Department of Transport grounded Teasdale and once more he was forced to leave the flying to the birds. But Teasdale did not give up and after three years the DoT again allowed him to fly.

From then he systematically pursued his ultimate goal to become a commerical pilot. While he assisted other Duncan pilots to form a flying club he accumulated flying time for his instructor's licence and after joining the Victoria Flying Service he instructed for two years.

Finally his great moment came in 1970 when Air West was granted a licence to operate from Quamichan Lake near Duncan, to Vancouver. Teasdale became the company's manager for the Victoria-Duncan region.

His duties besides flying scheduled runs include charter flights for hunters, fishermen and business people and the transport of freight and stretcher cases.

Following his successful job as manager of the company's Victoria base, Teasdale now promotes Air West's interests in the entire Cowichan Valley. He said a plane will be based in the Lake Cowichan area in May.

Recalling one of his most gratifying flights so far, Teasdale said while he was still with the Victoria Flying Service he was called to pick up a lady from Ganges—on Salt Spring Island — who was nine months pregnant. Serious complications had set in and Teasdale picked up the woman, a nurse and her husband and with an ambulance waiting at Victoria harbor the patient was quickly taken to Jubilee Hospital where a healthy five-pound boy was born soon after.

Teasdale said "It was a very rewarding job. I was almost as excited as the husband and I felt that with my plane I had been able to save lives." On another occasion he was asked to fly to Port Renfrew to pick up a fisherman who has suffered a heart attack.

It was early one morning about a year ago when he took off from Victoria. "As we were flying along the coast visibility deteriorated steadily until it became so bad that with a lump in my throat I had to turn back leaving the stricken man behind," he said.

Back in Victoria he learned an hour later that the man had died. "I was so depressed all day but there was absolutely nothing that I could have done because there are some things that just cannot be accomplished — and flying through thick fog along the west coast to a small settlement with a small plane is one of them," he said.

One of the most exciting jobs Teasdale had was chasing a robber who had robbed a Victoria bank and then had taken off by boat. The chase in this case was done by a CBC television crew flown by Teasdale.

He said his company has very strict rules about safety of its 19 planes and the safety record, appearance and good manners of its 16 pilots. Teasdale passes all those requirements with flying colors.

The friendly, clean cut man in his thirties becomes a truly professional when he takes off in his Beaver aircraft. The moment the plane leaves Quamichan Lake is hardly noticed and returning the plane touches the water as softly as a Canada Goose coming home.

Cameron Lake

McDiarmid Sees $2 Million Highway Project

By MARY TAYLOR
Colonist Correspondent

PORT ALBERNI — Alberni Socred MLA Howard McDiarmid said Friday night a $2 million highway improvement project for the Cameron Lake area probably be put to tender this summer or early fall.

Premier Bennett promised reconstruction of the Parksville-Alberni highway when he visited Port Alberni prior to the last provincial election.

Friday, McDiarmid said the Cameron Lake project — which is part of the highway

McDiarmid

— was held up by "internal problems" of the department of highways. He was speaking to about 55 people at the annual meeting of the Alberni Social Credit League in Port Alberni.

McDiarmid also said there would be an expanded program of rural paving to cost "$100,000-plus" and also recapping of the area known as "the hump" — the high point in the mountainous section of the Parksville-Alberni highway.

Reconstruction of the highway, he said, would mean the end of Angel Rock, which has always been considered a treacherous part of the Cameron Lake section of the highway. But the work would make little change in Cathedral Grove, he said.

"A road will be built into the grove and parking will be within the grove off the main highway this summer," he said.

In addition, the MLA said, completion of Port Alberni's Third Avenue — the main thoroughfare — was assured despite the bankruptcy of the contractor originally scheduled for the job.

He said he has been in touch with lawyers of the bonding company and subcontractors will be proceeding with the final hardtopping soon.

McDairmid also referred to completion of the West Coast Road — promised for mid-September.

"We face a disastrous situation," he said. "The federal government has gone into the preservation business — not the recreation business and even their own figures showing one and a half million visitors within five years hasn't spurred any activity as to what to do with all these people.

"There must either be a crash program by the parks department themselves or they must provide stimulus for private development."

Also in attendance was Municipal Affairs Minister Dan Campbell who spoke briefly on the regional district and comitments of the provincial government in the field of pollution.

Campbell appeared to make a slip while describing a visit to the north end of the Island with McDiarmid and other Socred campaigners during the 1966 provincial election.

"We were standing on the water . . .

He described an encounter with New Democratic Party campaigners who sailed away from them at Tahsis as the Socreds sang So Long, It's Been Good To Know You.

"We were standing on the water . . ." said Campbell who was then drowned out by laughter."I mean we were standing on the wharf," he said, correcting himself hastily after apparently making the slip unintentionally.

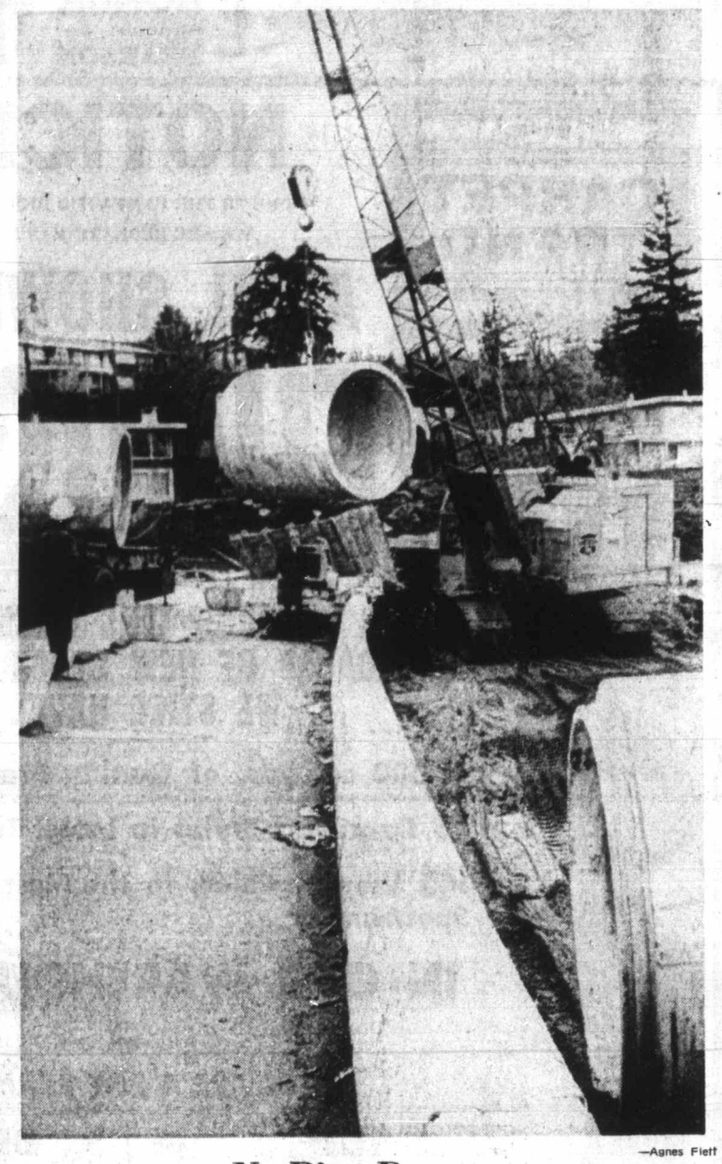

—Agnes Fietf

No Pipe Dream

Early construction stages of Greater Nanaimo sewage collection system appear on Departure Bay where crews use promenade in installation of section of multi-million dollar system's main artery. Main line — to run along most of city's waterfront — will gather sewage for Hammond Bay treatment centre, due finished by 1975.

Worker Now . . . *. . . Pet Later*

Rocky Reprieved On Two Counts

NANAIMO — Police dog Rocky isn't going to be put to sleep after all.

Nine-year-old Rocky, destined for death upon retirement because his handler is training a younger dog, named Kit, won the reprieve Friday when RCMP Supt. James Nelson said Rocky could become the pet of his handler, Cpl. Dale Marino.

News that Rocky — credited with saving the lives of many people during his career as a police tracking dog — was to be destroyed in accordance with RCMP regulations was leaked to the press last week. Hundreds of protest letters poured into RCMP headquarters here.

Nelson said Rocky will continue in his present job with Marino and will work until Marino decides he should be retired.

When time for retirement comes, Nelson said, Marino can keep him for a pet if he wishes.

Marino was travelling somewhere on the Island when Nelson broke the news of Rocky's reprieve. Neither he or his family could be reached for comment.

Still in question is the fate of the new dog, Kit. Marino has already begun training the German Shepherd.

Angele St. Hilaire, the 24-year-old Victoria elementary school teacher whose life was saved five years ago when Rocky found her after she became lost skiing alone on a mountain near Nanaimo, was pleased by the RCMP decision.

"That's great," she said. "I think it was a wise decision and I'm very, very pleased for both Rocky and Cpl. Marino."

One of Rocky's most recent successes took place three weeks ago at the Thetis Island Marina where he helped nab a suspect after an armed robbery involving a youth with a rifle. The dog tracked down the suspect in a house on nearby Kuper Island.

Rocky
. . . no "sleep"

Nelson
. . . decides

Mill Rate Held

COURTENAY — Aldermen here displayed satisfied smiles as they learned that the mill rate for general puposes will not increase this year.

Although the rate for general purposes shows a fractional increase it is offset by a decrease in the rate for debt.

The final total mill rate will depend on whether or not the school mill rate increases this year.

The final rate and adoption of 1972 budgets is expected later this month.

At a special budget session held by council Mayor Bill Moore called the budget "good."

Japan Jumps Into Tub Swim

NANAIMO — This city's annual bathtub race across Georgia Strait to Vancouver is getting better known all the time and its fame will spread even more this summer.

Bathtub Society commodore Les Mottishaw said Friday that a crew of 10 men from the main television network headquarters of Tokyo, Japan, have written to the society asking that accommodation be booked for them at race time this July.

"The network," says Mottishaw, "plans to make a complete film record of the race and the events leading up to it for broadcast later throughout Japan.

"This is one of the greatest things that can happen to the event. The more international support we get, the better for the race and the competition."

There has been no word yet on a Japanese entry in the race but Mottishaw feels this will come next year after the film is shown.

Several entries are expected in the race again this year from points outside of Canada. Word has been received here that teams from Hawaii, Australia, Mexico and the United States will be entered.

The commodore also announced Friday that prize money in the annual bathtub sweepstakes will be doubled to $10,000 this year, bringing the prize to the maximum allowed by the provincial government.

The prizes will be distributed on the basis of $2,000 for first prize, $1,000 for second, $500 for third, $100 for each of the next seven placers and a silver dollar to every ticket holder.

To win, a ticket purchaser must guess the exact time it will take for the firt place tub to cross the strait and the finish line at Kitsilano Beach, Vancouver.

Big Jog Today

PORT ALBERNI — Some people jog to slim down, others to shape up, but the teachers joggers club at A. W. Neill school will be out in force today to make people "cough up." Their objective in a relay race from Parksville to Port Alberni is to raise funds for the environmental education camp planned on property at Kennedy Cove donated to the school board last year by MacMillan Bloedel.

Jim Cavers, principal at A. W. Neill junior secondary school explained the teachers plan to set themselves a time limit of six hours for the relay job. Sponsors of the various teachers will pay 1c for each minute less than the six hours that the teachers achieve, with no sponsor having to pay more than $1.

There are twelve men starting off in the relay, accompanied by a bus which will pick up those who have done their stint and carry them on to their next turn in the relay.

Teachers Al Greenhalgh, Winston Joseph, Luy Adamo, Lyman Jardin Doug Soar, Rob Dom, Armido Benvin, Gus Attiano and Maintenance staff member Bob Daly are among those who will start out from Parksville at 10:30 a.m., hoping to arrive back at Glenwood Centre in Port Alberni before the deadline of 3:30 p.m.

Students have been inspired by the idea of raising money for the planned camp and are now trying for their own teams and their own sponsors.

"We will probably end up with two teams involved," Cavers said Friday. "In the near future we want to set our times up for challenge and invite any schools or adult groups to challenge us, to raise more money for the ecology camp."

Cavers said it is planned that three groups of 30 youngsters each will camp on the site this summer for a week each. "We are very enthusiastic, it is a lovely site. We want to get it developed to the point where the project is off the ground, and then the whole school district and indeed the whole community can use the area." Cavers said, adding that he had even had enquiries from Malaspina College on the prospects of using the site for ecology classes.

Weeding Party

Too early for strawberry season, nevertheless crop must be weeded and cultivated prior to harvesting later on. Here, weeding crew at Lawrence crew at Vawrence Stewart farm, Westholme, keeps low profile during task. Peak of Strawberry season on Island is usually in mid-June. Half crop goes to wineries and export to prairie provinces.

—William John

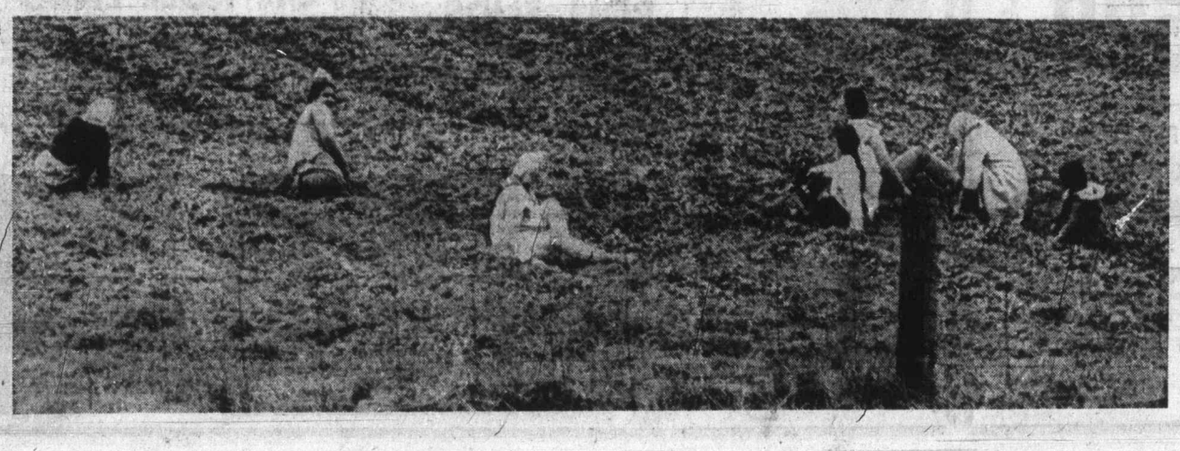

Social Credit Meet Today

COURTENAY — The Comox-Alberni Social Credit Riding Association will hold a nominating convention at 8 p.m. tonight at the Qualicum Recreation Hall. Besides choosing a candidate to contest the coming federal election, the meeting will also elect a federal riding executive and debate resolutions concerning federal policies.

Guest speaker will be Dan Campbell, minister of municipal affairs.

Giving Berth

UN T

COURTENAY — July 1 celebrations in Courtenay will not only commemorate Canada's birthday but also the United Nations as the theme adopted will be countries of the world.

All floats will represent a country or a problem of the world today — such as environmental control.

Local stores will be asked to dress windows to represent a country and residents will be asked to wear some form of dress from a UN country.

July 1 committee chairman Al Thompson will direct the parade with Courtenay Elks assisting. Street control will be carried out by Kinsmen.

After the official opening ceremonies in Lewis Park, the City of Courtenay will be officially dedicated as a world city, in a ceremony known as mundialization.

The day will be filled with events for young and old with tentative plans made for a paint-in, train rides for chil-

EAT
Store Information

Sa
head

Leisure Lady leads you t
summer get-arounds. San
free holiday living. Cling
sandals or bare feet. Comf

A. Bright Stripes turquois
neck.

B. Novelty Look has te
trim.

C. T-Shirt Cling has shor
red.

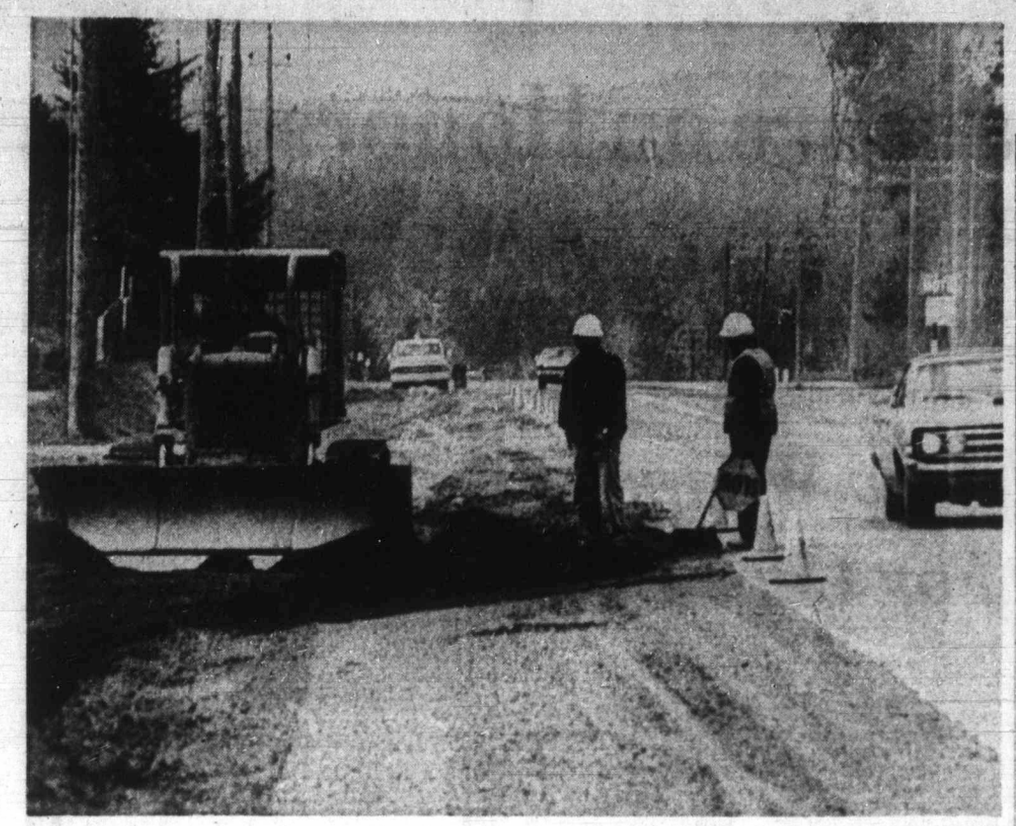

—William John

Giving Berth

Surest sign of approaching sun season is road work being done throughout urban and rural Vancouver Island. Here bulldozer and crew begin widening process at Mill Bay cutoff road between Duncan and Victoria, to give berth to streams of touring cars, camper trucks and trailers sure to come.

UN Theme Chosen

COURTENAY — July 1 celebrations in Courtenay will not only commemorate Canada's birthday but also the United Nations as the theme adopted will be countries of the world.

All floats will represent a country or a problem of the world today — such as environmental control.

Local stores will be asked to dress windows to represent a country and residents will be asked to wear some form of dress from a UN country.

July 1 committee chairman Al Thompson will direct the parade with Courtenay Elks assisting. Street control will be carried out by Kinsmen.

After the official opening ceremonies in Lewis Park, the City of Courtenay will be officially dedicated as a world city, in a ceremony known as mundialization.

The day will be filled with events for young and old with tentative plans made for a paint-in, train rides for children, boxing, highland dancing and a sport program for children with cash prizes.

The Courtenay Elks Club will finance the sports event and it will be run by the Courtenay Recreational Association under Jim Noble.

HONDA
URGENTLY NEEDS
TRADES
"World of Pleasure"
PEARSON

• NOTICE •
BLACKTOP DRIVEWAYS
Special Spring Prices
MADISON PAVING CO.
385-9822
(TERMS)

THE ENGINE REBUILDERS
IF WE CAN'T GUARANTEE IT, WE WON'T FIX IT
A COMPLETE ENGINE JOB
Here's what we do to engine:
• New Piston Rings.
• Grind Valves.
• New Oil and Filter.
• Steam Clean Engine.
• New Gaskets.
• Check Main Bearings.
• New Points and Condenser.
• Tune and Road Test Car.
FULL PRICE ONLY 179.50 6 cyl.
Parts and Labor
'60 to '70 Canadian Cars
4-Cyl. Models Slightly Less
V8's Slightly More
EASY TERMS
TED PINFOLD, MANAGER
FREDERICK MOTORS LTD.
NOW AT 616 QUEENS AVE. • 383-6632

EATON'S Warehouse Store
Store Information 382-7141 Downtown 749 View Street
Bargain Centre

1 Hour No Cost Parking
Next door in Civic Parking Garage

It Pays to Shop Eaton's Warehouse Sale
We use our buying power to bring you transit claims, discontinued lines, older models, seconds, demontrastors and new merchandise. And YOU gain the savings, plus Eaton's "Goods Satisfactory or Your Money Refunded" Guarantee.

Personal Shopping Only Please Arrange for the Cartage Company of your Choice

Mostly One of-a-kind! Subject to Prior Sale!

MATTRESSES AND BOX SPRINGS
1 only, Simmons Luxury Mattress, Reg. 84.75. 67.80
1 only, Simmons Super Luxury 4'6 unit, Reg. 169.50. 135.60
1 only, Simmons Super Luxury 3'3 unit, Reg. 169.50. 135.60
2 only, Simmons Garland Mattress, 3'3, Reg. 59.99. Each 47.99
2 only, Simmons Garland Mattress, 4'6, Reg. 69.99. Each 55.99
1 only, Sealy 810 Unit, 3'3, Reg. 119.99. 95.99
2 only, Simmons Garland Box Spring, 3'3, Reg. 59.99. Each 47.99
2 only, Simmons Garland Box Spring, 4'6, Reg. 69.99. Each 55.99
2 only, Sealy Golden Value Unit, 3'3 Reg. 79.00. Each 63.20
1 only, Sealy Biltmore Mattress, 4'6, Reg. 59.00. 47.20
1 only, Sealy Golden Value Unit, 4'6, Reg. 79.00. 63.20

MAJOR APPLIANCES
1 only, 12 cu. ft. Freezer—One basket, 1 divider. Locking lid. 46" L., 21" W. 188.88
1 only, Viking 30" Electric Range — Automatic clock, controlled oven; removable oven door. 189.95
1 only, 15 cu. ft. Gibson Frost-free Refrigerator. Coppertone. 338.88

READY-TO-PAINT FURNITURE
Popular plywood furniture with brass handles.
9-drawer Dresser, 61"x16"x30". Each 37.95
6-drawer Dresser, 48"x16"x30". Each 29.95
5-drawer Chest, 24"x16"x46". Each 24.95
3-drawer Chest, 24"x16"x30". Each 16.95
2-drawer Night Table, 14"x16"x22". Each 11.95
1-drawer Night Table, 14"x16"x22". Each 9.95
Single Pedestal Desk, 34"x16"x30". Each 22.95

ALUMINUM STORM AND SCREEN DOOR
1 only, aluminum combination storm and screen door, complete with closer and hardware. 33½"x84". 38.95

CHESTERFIELD
1 only. Reg. 499.95. In ultra modern design. Has striped cover, deep tufted back. 229.00

OCCASIONAL TABLES
Vilas Wagon Seat Coffee Table, Reg. 90.00. 69.95
Vilas Two-Shelf Coffee Table with drawer. Reg. 135.00. 99.95
Roxton Step Table, Reg. 109.50. 74.99
Vilas Octagon Shaped End Table, Reg. 90.00. 69.95
Italian Provincial Coffee Table, Reg. 99.95. 69.95
Dough Box End Table, Reg. 69.95. 49.95

CHINA CABINET
Reg. 399.95. Modern design. Has top light, glass doors, glass shelf . . . suitable for trophy or china display. Finished front in African mahogany, top in black. 199.95

EATON'S
Store Information 382-7141 Downtown

9.00 ... then you and your sand-sweeper head for the fun

Leisure Lady leads you to your place in the sun, with long, Spring-into-summer get-arounds. Sand-loving looks which hold the promise of carefree holiday living. Clingy nylon knits destined to move to the beat of sandals or bare feet. Comfortably long with free-moving slits. Sizes S, M, L.

A. Bright Stripes turquoise/white. Sleeveless, button front, scoop neck. Each 9.00

B. Novelty Look has textured print, centre pocket, contrast trim. Each 9.00

C. T-Shirt Cling has short sleeves, contrast trim. Navy, black, red. Each 9.00

Lingerie, Floor of Fashion

Final Edition

TELEPHONE 383-4111
CLASSIFIED 386-2121

The Daily Colonist.

Vancouver Island's Leading Newspaper Since 1858

Some Sun

★ ★ ★

Weather Details On Page 2

No. 112–114th YEAR — VICTORIA, BRITISH COLUMBIA, SATURDAY, APRIL 22, 1972 — 10 CENTS DAILY 20 CENTS SUNDAY

Priority Experiment Wiped Out

$1.2 Million Stumble

HOUSTON (Reuter)— John Young's boot accidently destroyed Friday the most important experiment being conducted on the surface of the moon by the Apollo 16 astronauts.

● Apollo return advanced one day. Page 5

"And there is no chance to fix it," lamented Dr. Donald Beattie, program director for experiments conducted on the lunar surface.

"I have an inch and a half of silver material in my hand," mission commander Young said after his boot snagged a cable connecting the heat flow experiment to the unit which transmits data back to Earth.

Young broke the cable after fellow astronaut Charles Duke drilled a long hole into the lunar surface, ready for thermometers to be lowered down it. These would have detected heat ranges within the moon and relayed them to Earth.

"The experiment had the highest priority of those connected to the ALSEP Apollo Lunar Surface Experiments Package," said Beattie, explaining the loss of the $1.2 - million electronic probe.

"It was a significant loss because it only leaves one heat flow experiment on the moon," said Beattie. That equipment was set up by Apollo 15.

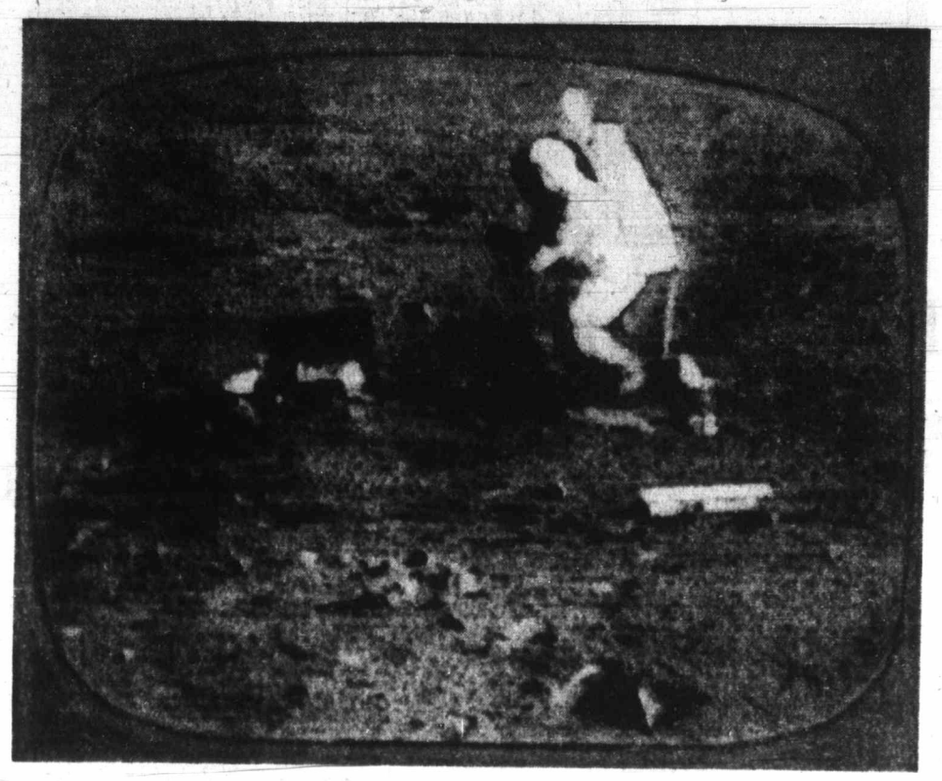

Astronaut Young trips on cable for lunar heat flow experiment —AP

Franklin River Dispute

36 Fallers Summonsed

Colonist Correspondents

PORT ALBERNI — Thirty-six fallers at MacMillan Bloedel's Franklin River division were issued contempt of court summonses Friday for breaching a British Columbia Supreme Court order.

The fallers, a fraction of the 600 who have walked out this week in a dispute over failure to negotiate a pricing agreement, were ordered by B.C. Supreme Court Jan. 31 to refrain from breaching the collective agreement between the company and the International Woodworkers of America.

The fallers were also ordered to refrain from "any action to limit production" at Franklin River.

IWA Local 1-85 secretary John Squire, in an interview, said, "There is nothing now the local union can do. We had hoped the situation could be resolved without outright confrontation."

Squire said members of Local 1-85's executive met Friday afternoon in Port Alberni to discuss the summonses. He said the meeting involved lining up of witnesses to attend Monday's Supreme Court hearing in Vancouver.

The injunction was issued following a series of slowdowns and wildcat strikes over the lack of a pricing contract.

Serving of the summonses came less than 24 hours after IWA regional president Jack Moore sent a telegram to John Billings, president of Forest Industrial Relations which bargains for the industry, asking for an immediate high-level meeting on the dispute.

Moore's action followed a suggestion from Billings that the 600 fallers return to work immediately. He said their request for a new pricing formula would be the first item on the agenda of new contract talks.

Friday, Billings agreed to meet with IWA representatives "somewhere in Vancouver" next Thursday.

Squire said Friday the real issue in the argument between the fallers and the company is too often sidetracked to discussion of wages.

Calling the tactic "dirty pool," he said: "How much the fallers earn has nothing to do with the actual disagreement."

He said the disagreement is a "touchy situation" with only one small advance made on the pricing formula during the past 20 months. Company officials have said that Franklin

Continued on Page 2

Builders' Offer 6.35 Per Cent Pay Package

VANCOUVER (CP) — Construction industry negotiators resumed talks Friday after a new 6.35-per cent wage and fringe benefit offer was made to the 18 building trades unions representing 50,000 workers.

Jim Kinnaird, president of the B.C. and Yukon Building and Construction Trades Council, said that although the unions were "extremely disappointed" in the offer, there was still room for negotiation.

"We're prepared to sit all weekend on this thing to see if we can get a settlement," Kinnaird said.

C. J. Connaghan, president of the Construction Labor Relations Association, which represents 834 contractors, said the fact that the CLRA offer hadn't been rejected outright was a good thing.

Neither the CLRA nor the unions would comment on details of the offer, which was made in a closed meeting.

It was learned, however, that wage and fringe benefits increase of 88 cents an hour was uniformly offered to each of the unions which had 44 separate collective agreements with the CLRA that expired March 31.

Taking the average construction worker's wage of $6.94 an hour, it works out to an average 6.35 per cent.

The CLRA apparently did not retreat from its demand that the unions relax some restrictive contract provisions and that they drop their demand for a 35-hour work week, a reduction of 2½ hours from the last contract.

The unions' wage demands range from 20 per cent to 56 per cent in one-and two-year contracts.

Talks had broken off with several of the unions, and the plumbers' union employed by three lower mainland contractors went on strike last week.

Connaghan said the CLRA would like to see the strike lifted, but said that was not an ultimatum.

Wednesday CLRA contractors gave association negotiators a mandate to lock out the unions. It is CLRA policy to lock out all unions if one association member is struck by any union.

"If those contractors are still struck next week, we will have to take action at that time," Connaghan said.

After Friday's meeting, carpenters' union negotiators met almost immediately, and meetings were planned by the plumbers, painters, cement masons, pile drivers and laborers.

Connaghan said he hopes meetings will be arranged with the International Brotherhood of Electrical Workers but there was some confusion about that possibility.

Next in Free Packets: Easy Mallow Marvel

The Malope is a lovely, easy to grow blossom. It is popular throughout Europe where it is affectionately nick-named Mallow Marvel. For no apparent reason it is seldom seen in Canada or the U.S.

Colonist garden columnist M. V. Chesnut has thousands of packets of Malope seeds — which produce plants 30 to 40 inches tall, with busy spread of about two feet, bearing flowers shaped like the floret of a single hollyhock — but much larger and more richly covered. They're free. See details of this offer Sunday.

Jets Blast North, South Bases Lost

● Nixon aides fear major Red gains. Page 5

SAIGON (AP) — Waves of United States planes struck within 80 miles of Hanoi Friday, hammering at targets in efforts to blunt North Vietnam's spring offensive. But North Vietnamese ground forces scored gains in South Vietnam.

In announcing the air raids, the U.S. command said an air force Phantom jet was shot down by anti-aircraft fire. The two crew members bailed out into the Gulf of Tonkin and were rescued by helicopter.

A North Vietnam broadcast said three American planes were shot down over Than Hoa when "waves of B-52 bombers and fighter-bombers barbarously and criminally attacked civilian populated areas, causing many innocent deaths and injuries."

U.S. military sources in Saigon said most of Friday's strikes were concentrated around Than Hoa, 80 miles north of the demilitarized zones separating the Vietnams.

In the South, communist-command forces overrunning a firebase in the Central Highlands put a South Vietnamese paratroop battalion out of action with heavy casualties at An Loc north of Saigon, and apparently took control of another district town southwest of Da Nang.

The latest position to fall was Firebase Delta just after dusk Friday. Field reports said the paratroop defenders retreated 500 yards to the south to another position called Delta South. It was the fourth base to fall in the central region.

There was no immediate report on casualties.

Firebase Delta was one of a

Continued on Page 2

Now 'Summit'

Nixon's Visit Demoted

MOSCOW (AP) — The Soviet Union, in apparent reprisal for resumption of American bombing of North Vietnam, has downgraded the status of United States President Nixon's scheduled visit here next month from a "State visit" to a "summit," Communist sources reported Friday.

The differences between a state visit and a summit meeting is more than a fine distinction in diplomatic protocol.

With all its ceremony intended to convey respect for the visitor, a state visit symbolizes a movement together of two nations, in this case the world's two greatest powers. It suggests an advanced degree of co-operation between the two states, or at least establishment of the basis for future co-operation.

Unlike the state visit, one diplomat commented, a summit meeting can be held anywhere.

10,000 Miles, Year Later

Cross-Pacific Rowers Turn Up in Australia

BRISBANE, Australia (UPI) — John Fairfax, 33, and Sylvia Cook, 31, stepped on the jetty on Hayman Island off the Queensland coast Friday after a year-long 10,000-mile trip across the Pacific in a 24-foot rowboat, Britannia II.

The English couple's unannounced arrival [illegible] scenes of jubilation on this [illegible] of Australia's exclusive holiday resorts.

Bikini-clad girls and fishermen [illegible] to embrace and cheer the couple.

Fairfax and Miss Cook appeared in good condition but Fairfax had a deep gash on one arm which he said was caused by a shark bite.

Fairfax told holidaymakers they survived two violent cyclones in February which also hit the Queensland coast.

John and Sylvia

. . . gash from shark bite

The pair left San Francisco last April 25 for the 10,000-mile journey to Australia. They had not been seen or heard from since Feb. 28 when they were sighted by a freighter, 1,700 miles from Brisbane.

Officials said earlier they feared the two had been crushed in heavy storms off the Australian coast.

Comply with Emergency Law

Quebecers Returning to Jobs

QUEBEC (CP) — Public service workers began returning to work early today after leaders of a common front of 200,000 striking Quebec public servants recommended late Friday they comply with legislation passed Friday in the national assembly ordered them back under threat of heavy fines.

Yvon Charbonneau, president of the Quebec Teachers Corp. and a common front spokesman, said on a province-wide television broadcast the back-to-work order was issued after the results of regional union meetings were analysed by the front's co-ordinating committee.

He said 60 per cent of those who voted wanted to defy the legislation and extend the walkout.

The announcement came half an hour before the back-to-work deadline written in the legislation.

Immediately after the announcement, Premier Robert Bourassa said "there should be no surprise that these people have decided to respect a law passed by the legislature."

He said the common front's decision to go back on an earlier recommendation that workers defy the law indicates there is a profound union crisis in the province.

Early reports in Montreal and Quebec City were that workers were returning to work at hospitals which were among the most severely-affected institutions.

The legislation, passed after a 23-hour all night debate in the national assembly, provides for daily fines of $50 to $250 for workers defying the back-to-work order.

Unions, central organizations and federations would have faced fines of $5,000 to $50,000 a day for recommending workers ignore the legislation.

The Quebec Teachers' Corp., the Confederation of National Trade Unions and the Quebec Federation of Labor — representing teachers, civil servants, non-medical hospital and liquor board employees and other employees of public institutions — formed the common front to negotiate new contracts with the government.

INSIDE

Catholics Reluctant, But Back Violence —Page 28

	Page
Bridge	32
Churches	22, 23
Comics	17
Crossword	33
Entertainment	26, 27
Finance	6, 7, 8
Garden Notes	17
Names in the News	28
Provincial Court	24
Sport	14, 15, 16
Television	31
Women	19, 20, 21

AbouTV — Second Section

Ukrainians All Dressed Up but . . .

No Place To Bomb

LONDON (UPI) — Four young Ukrainians made two mistakes when they set out to blow up a Russian building, a court at London's Old Bailey was told Friday.

The three young men and a woman outfitted themselves with four home-made Molotov cocktail bombs and a monkey wrench, dorned rubber gloves and concealing hats, prosecutor Tudor Price told the court.

Then they climbed into a car and drove off. That was mistake No. 1. First they should have decided where they were going.

Price said they couldn't find a suitable building to bomb. So they drove around a bit. That was mistake No. 2.

A policeman arrested them for going the wrong way down a one-way street.

The men were given suspended 12-month sentences and the woman a suspended six-month term. All four were warned against "the voicing of grievances by violence."

Dead-Pilots Payoff?

MUNICH (Reuter) — Five American lawyers from the Lockheed Corp. will visit Munich next month to discuss compensation for West German Air Force pilots killed while flying the controversial F-104 Starfighter. Dr. Rene Platzer, suing Lockheed for compensation for the families of 40 of the 71 pilots killed in Starfighter crashes in West Germany, said Friday the lawyers would take evidence in Munich May 5-15.

285 UP-ISLAND PROPERTIES

BUY DIRECT
Nicely treed lot, ½ up to 2 acres on paved road, water available. 2 miles north of Mill Bay, near Island Hwy. Price, $3,500 and up. $200 down, easy terms.
2 homes — one 3 bedroom, full basement on 3 acres, drilled well, $23,000.
3-bedroom log home, and carport with lovely spring-fed trout pond on 2 or 15 acres. Price to be arranged.
PHONE W. BOYLES
COBBLE HILL, 743-9378

LOTS
SHAWNIGAN LAKE
$2,450 TO $2,950
10 lots to choose from. Lots are approximately 130' from lake. These lots are an excellent retreat from the city. Try your down-payment. Call for complete details.
477-9394 RICK KINNIS 388-4271
J. H. Whittome and Co. Ltd.

FOR SALE BY OWNER
2 acres of good farm land with creek and small barn, 3 miles north of Duncan. 2-bedroom house with 3rd in full basement. Fireplace, wall-to-wall carpeting, large sundeck, double carport. Low taxes, school bus at door. Full price $21,800 with substantial down payment. Phone 753-3783 or write 760 Chestnut Street, Nanaimo.

2 1-ACRE PARCELS ON SMALL creek with trout. Ideal for summer hideaway with plenty of cedar, fir and alder. On paved road to Englishman's River Falls Campsite, 5 miles from Parksville. $3900 each firm. By Owner, 652-2358.

COWICHAN BAY
Green Point, beautiful seaview on 2 acres, large sundeck, south exposure, 2-bedroom home, large workshop, 220 wired and heated, near water. Owner transferred, $18,900. 748-8695.

3 BEDROOMS, FIREPLACE, full basement, ½ acre between Cowichan and Mill Bay. $1,000 down. 743-9757.

290 FARMS FOR SALE AND WANTED

25 ACRES
Cleared, fenced and cross fenced, orchard, logan berries, stream with large holding pond and water rights. 2 large chicken houses, barns, machine shed, feed house, etc. Modern stucco bungalow with hot water heating. A "Best Buy" at $76,000 with terms. JOE RICKARD.
BROWN BROS. AGENCIES LTD.
1125 BLANSHARD STREET
385-8771 (anytime)

10-ACRE FARM
Modern 4-B-R home with barns and good orchard. $26,900. Call Mr. Shaver, 386-7721. Investors Realty.

293 GULF ISLANDS PROPERTIES

OPEN HOUSE
Salesmen in attendance over Easter Holidays.
HORNBY ISLAND
SANDPIPER BEACH
From $16.50 down, $16.50 monthly for ½ acre lots. Some wooded, close to good beach. Island has large acreage, Government Park, horseback riding, bike trails, excellent salmon fishing. Ideal campsite or investment lots. For information and brochures, contact Frank McLaughlin care of Nanaimo Realty Co. Ltd., Box 518, Nanaimo, B.C., or phone 754-2311 or eves. 390-4334.

SALTSPRING ISLAND
Downtown Ganges— commercial corner — 2 lots — rentable building. Price $55,000. Terms. Mike Evans 746-5171 or eves. 748-9629.
H. W. DICKIE LIMITED
Duncan, B.C.
"We Sell The Island"

BUY
TRADE
SELL
through
CLASSIFIED
"The major market for many mini items"

NOTICE TO CREDITORS AND OTHERS
MARION LAROSE PINFOLD, Deceased
CREDITORS and others having claims against the estate of Marion Larose Pinfold, deceased, formerly of Victoria, British Columbia, are required to send full particulars of such claims to the Canada Trust Company, 630 View Street, Victoria, British Columbia, on or before the 25th day of May, 1972, after which date the estate's assets will be distributed, having regard only to claims that have been received.
Edwin F. Pinfold
and The Canada Trust Company,
Executors.
By: Straith, McIntosh
and Company,
Solicitors for the Executors.

NOTICE TO CREDITORS
AUDREY HAMILTON COOPER, formerly of 3053 Glen Manor Place, Victoria, British Columbia.
NOTICE IS HEREBY GIVEN that Creditors and others having claims against the estate of the above deceased are hereby required to send them to Ralph Blain Cooper and National Trust Company Limited, care of P.O. Box 1450, 1280 Douglas Street, Victoria, British Columbia, before the 13th day of May, 1972, after which date the Executors will distribute the said estate amongst the parties thereto, having regard only to the claims of which they then have notice.
RALPH BLAIN COOPER and
NATIONAL TRUST COMPANY
LIMITED,
P.O. Box 1450,
1280 Douglas Street,
VICTORIA, B.C.
By: Messrs. Stone & Bryant,
Solicitors for the Executors.

NOTICE TO CREDITORS
IN THE MATTER OF THE ESTATE OF GLADYS NAOMI LEES, formerly of No. 26 - 450 Dallas Road, in the City of Victoria, British Columbia, deceased.
NOTICE IS HEREBY GIVEN that creditors and others having claims against the estate of the above deceased are hereby required to send them to NATIONAL TRUST COMPANY LIMITED, 1280 Douglas Street, Victoria, British Columbia, Executor before the 26th day of May, A.D. 1972 after which date the Executor will distribute the said estate among the parties entitled thereto having regard only to the claims of which it then has notice.
NATIONAL TRUST COMPANY,
LIMITED
Executor
By its Solicitors,
Messrs. Pearlman & Lindholm
Victoria, B.C.

PUBLIC NOTI
ABANDONED CARS TO BE
OR SOLD
The following cars, impounded as al
streets, will be sold or otherwise dispo
unless claimed and costs paid by owner
of this notice:

No.	Year	Make	Type	Colour
1.	1955	Chevrolet	4 door	two-tone
2.	1955	Plymouth	4 door	Green
3.	1955	Plymouth	4 door	Green and
4.	1955	DeSoto	4 door	Blue
5.	1956?	Plymouth	4 door	Blue

SALE OF ABANDONED
If not claimed by the above date, these cars will
bidder. In anticipation of this, the undersigned will
vehicles up until noon on Friday, April 28, 1972.
Bid forms may be obtained from this office, or f
City Yard, Garbally Road, at which location th
seen. No transfers will be given.
City Hall,
Victoria, B.C.
G. F. Sh
City Pur

Some Sun

★ ★ ★

Weather Details On Page 2

10 CENTS DAILY
20 CENTS SUNDAY

—AP

285 UP-ISLAND PROPERTIES

BUY DIRECT

Nicely treed lot, ½ up to 2 acres on paved road, water available. 2 miles north of Mill Bay, near Island Hwy. Price, $3,500 and up. $200 down, easy terms.
2 homes — one 3 bedroom, full basement on 3 acres, drilled well, $23,000.
3-bedroom log home, and carport with lovely spring-fed trout pond on 2 or 15 acres. Price to be arranged.
PHONE W. BOYLES
COBBLE HILL, 743-9378

LOTS
SHAWNIGAN LAKE
$2,450 TO $2,950

10 lots to choose from. Lots are approximately 150' from lake. These lots are an excellent retreat from the city. Try your down-payment. Call for complete details. 477-9394 RICK KINNIS 388-4271
J. H. Whittome and Co. Ltd.

FOR SALE BY OWNER

2 acres of good farm land with creek and small barn, 5 miles north of Duncan. 2-bedroom house with 3rd in full basement. Fireplace, well-to-wall carpeting, large sundeck, double carport. Low taxes, school bus at door. Full price $21,800 with substantial down payment. Phone 753-3783 or write 760 Chestnut Street, Nanaimo.

2 1-ACRE PARCELS ON SMALL creek with trout. Ideal for summer hideaway with plenty of cedar, fir and alder. On paved road to Englishman's River Falls Campsite, 5 miles from Parksville. $3900 each firm. By Owner, 652-2358.

COWICHAN BAY

Green Point, beautiful seaview on 2 acres, large sundeck, south exposure, 2-bedroom home, large workshop, 220 wired and heated, near water. Owner transferred, $18,900. 748-8695.

3 BEDROOMS, FIREPLACE, full basement, ½ acre between Cowichan and Mill Bay. $1,000 down. 743-9757.

290 FARMS FOR SALE AND WANTED

25 ACRES

Cleared, fenced and cross fenced, orchard, logan berries, stream with large holding pond and water rights. 2 large chicken houses, barns, machine shed, feed house, etc. Modern stucco bungalow with hot water heating. A "Best Buy" at $76,000 with terms. JOE RICKARD.

BROWN BROS. AGENCIES LTD.
1125 BLANSHARD STREET
385-8771 (anytime)

10-ACRE FARM

Modern 4-BR home with barns and good orchard. $24,900. Call Mr. Shaver, 386-7721. Investors Realty.

293 GULF ISLANDS PROPERTIES

OPEN HOUSE

Salesmen in attendance over Easter Holidays.
HORNBY ISLAND
SANDPIPER BEACH
From $16.50 down, $16.50 monthly for ½ acre lots. Some wooded, close to good beach. Island has large acreage, Government Park, horseback riding, bike trails, excellent salmon fishing. Ideal campsite or investment lots. For information and brochures, contact Frank McLaughlin care of Nanaimo Realty Co. Ltd., Box 518, Nanaimo, B.C., or phone 754-2311 or eves. 390-4334.

SALTSPRING ISLAND

Downtown Ganges— commercial corner — 2 lots — rentable building. Price $55,000. Terms. Mike Evans 746-5171 or eves. 746-9629.
H. W. DICKIE LIMITED
Duncan, B.C.
"We Sell the Island"

BUY
TRADE
SELL
through
CLASSIFIED

"The major market for many mini items"

NOTICE TO CREDITORS AND OTHERS
MARION LAROSE PINFOLD, Deceased

CREDITORS and others having claims against the estate of Marion Larose Pinfold, deceased, formerly of Victoria, British Columbia, are required to send full particulars of such claims to the Canada Trust Company, 630 View Street, Victoria, British Columbia, on or before the 25th day of May, 1972, after which date the estate's assets will be distributed, having regard only to claims that have been received.
Edwin F. Pinfold
and The Canada Trust Company,
Executors.
By Straith, McIntosh
and Company,
Solicitors for the Executors.

NOTICE TO CREDITORS

AUDREY HAMILTON COOPER, formerly of 2083 Glen Manor Place, Victoria, British Columbia.
NOTICE IS HEREBY GIVEN that Creditors and others having claims against the estate of the above deceased are hereby required to send them to Ralph Blain Cooper and National Trust Company Limited, care of P.O. Box 1450, 1280 Douglas Street, Victoria, British Columbia, before the 15th day of May, 1972, after which date the Executors will distribute the said estate amongst the parties thereto, having regard only to the claims of which they then have notice.
RALPH BLAIN COOPER and
NATIONAL TRUST COMPANY
LIMITED,
P.O. Box 1450,
1280 Douglas Street,
VICTORIA, B.C.
By: Messrs. Stone & Bryant,
Solicitors for the Executors.

NOTICE TO CREDITORS

IN THE MATTER OF THE ESTATE OF GLADYS NAOMI LEES, formerly of No. 36 - 450 Dallas Road, in the City of Victoria, British Columbia, deceased.
NOTICE IS HEREBY GIVEN that creditors and others having claims against the estate of the above deceased are hereby required to send them to NATIONAL TRUST COMPANY LIMITED, 1280 Douglas Street, Victoria, British Columbia, Executor before the 26th day of May, A.D. 1972 after which date the Executor will distribute the said estate among the parties entitled thereto having regard only to the claims of which it then has notice.
NATIONAL TRUST COMPANY,
LIMITED
Executor
By its Solicitors,
Messrs. Pearlman & Lindholm
Victoria, B.C.

West Indies Leads Decisive Match

PORT OF SPAIN, Trinidad (Reuter) — The West Indies took a firm hold on the decisive fifth and final cricket test against New Zealand Friday.

The New Zealanders were 53 for four at the close of the second day in reply to the West Indies first innings of 368.

Fast bowler Vanburn Holder started the New Zealand slide when he dismissed Glenn Turner for one. Clive Lloyd then had Bevan Congdon caught at the wicket and in the final 20 minutes, spinner Inshan Ali sent back Mark Burgess and Bob Cunis.

Earlier, the West Indies had collapsed from 312 for five to 368 all out.

Rain restricted play to only 37 minutes before lunch and during this time the West Indies moved from an overnight 278 for five to 308 without further loss.

Ottawa Provides 1,700 B.C. Jobs

About 400 job openings for Vancouver Island students will be provided this summer by a national defence department program that will create about 1,700 positions for students throughout the province.

The jobs will be open to high school and post secondary students ranging in age from 13 to 24 years of age, it was announced Thursday.

There will be four classifications of work in the program: civilian term-employee program, cadet program, reserve force training, and a citizenship and community assistance program.

Employment under the first program will be open to students from 16 to 24 who will be hired for a maximum of 12 weeks between May 1 and Sept. 15.

In this program there will be 130 job openings at CFB Esquimalt. Type of work will include general clerical, administrative, engineering, research, driving, food services and manual labor duties. A 37½-hour week will be worked at a minimum of $1.75 an hour.

All applicants for the summer employment programs are to apply to Canada Manpower offices on a first-come, first-served basis.

The program involving cadets will employ students between 13 and 19. This is an extension of the normal cadet summer training program. About 225 additional B.C. students will participate.

Reserve force training will be open to male and female students between 17 and 24 years. They will be enrolled in the reserves for six weeks and undergo basic leadership development and military training.

Col. George Urquhart told a press conference Thursday night the reserve training program for students will give job openings for about 235 in the Greater Victoria area and about 34 in Nanaimo.

This is the third year for the reserve training program.

Coloring Book For Patients

MONTREAL (CP) — The Marie-Enfant Hospital has produced a coloring-book, designed by educationists and health specialists, to amuse and inform junior patients about their surroundings. Guy Morin, project originator, says the book will help pass the time during the first hours in hospital and stimulate questions through cartoon character tours of various hospital departments.

LUNDS
926 Fort Street
Capacity
AUCTION
TODAY, 9:30 A.M.
View from 8 a.m.
FURNISHINGS—RUGS
Round Oak Tables
Two Good Showcases
Garden Swings
Major Appliances
Mechanics' and Carpenters'
TOOLS
Reel Type and Rotary Mowers
Large Rubber Tired
Wheelbarrow
Paintings and Small Lots
LUNDS AUCTIONEERS & APPRAISERS PHONE 386-3308

CUBBON ON COOK
1720 COOK STREET 384-8181

PLYWOOD
4 x 8 x ¾"
Sen—L/C 19.95
Rot. Mahog. 12.85
Rib Mahog. 15.85
Elm 16.95
Walnut 27.95

CEILING TILE
No. 1 White. 64 sq. ft.
Sugg. Retail 10.65.
12x12 SALE 7.99
16x16 and 12x24 8.76

KD SPRUCE SHELVING
1x6— Lin. Ft. 14c
1x8— Lin. Ft. 19c
1x10— Lin. Ft. 24c
1x12— Lin. Ft. 29c

PRE-FINISHED
Mahogany
4'x8' Sheets
Cottage Grade
2.79

YELLOW CEDAR
2x6, 6 Foot 66c
2x6, 8 Foot 96c
2x6, 10 Foot 1.20
Note: This 2 x 6 is Excellent Grade

CORRUGATED
PLASTIC PANELS
26x72 99c
26x96 1.29
26x120 1.69
26x144 1.99
Green, Yellow, White

LUMBER VALUES
(Econ.)
25 pcs. 2x4 6 ft. 5.95
25 pcs. 2x4 approx. 8 ft. 7.95

CUBBON
KITCHEN CENTRE
• Longbell • Citation
• Crestwood
A complete
Design and Estimating Service
For Appointment
PHONE 382-2139
This Service is Yours for the Asking
CUBBON BUILDING SUPPLIES
1720 COOK STREET

GYPROC
4'x8'—½"
Sugg. Retail 2.85. SALE 2.29
OTHER SIZES AVAILABLE

LUMBER SHORTS
2" x 2" 6 foot (6 pieces) 1.62
2" x 3" 6 foot Each 33c
2" x 4" 6 foot. Each 44c
2" x 6" 6 foot Each 66c
2" x 8" 6 foot Each 88c
2" x 10" 6 foot. Each 1.20
2" x 12" 6 foot. Each 1.44
1" x 1" 6 foot (12 pieces) 1.35
1" x 2" 6 foot (12 pieces) 1.80
1" x 3" 6 foot (6 pieces) 1.08
1" x 4" 6 foot (6 pieces) 1.38
1" x 6" 6 foot (4 pieces) 1.32
1" x 8" 6 foot (4 pieces) 1.76

PARTICLE BOARD SPECIALS
4x8x5/16" 2.89
4'x8'x⅜" 2.89
4'x8x½" 3.19
4'x8'x⅝" 3.49

3' BASKET WEAVE FENCE
The best fence for keeping your wife and neighbors happy, and it's easy to build. 4x4 posts, ½x6 boards, galv. nails and 2x2. Per lin. ft. 59¢

BEVEL SIDING CEDAR
Per Lineal Foot
Reg. SALE
¼x10 Suburban 12c 9c
¼x10 Select 23c 21c
¼x8 Select 16c 14c

DOOR SALE
Clearance of Broken Sizes and Rejects
1" Thick Bifolds panels from 1.89
1⅜" Thick House Doors from 3.99
1¾" Thick Heavy Doors from 9.99

TRAILER PANELS
No grooves
Husky White 4.29
Teak 5.49
Galaxy 4.19
Distress 5.99
Snowflake 4.99

HARDWARE
10-ft. Garden Fencing 1.69
Loomex 12-2 Wire, 100 Ft. 7.95
Propane Torch Tanks Reg. 2.18 SALE 1.59
7¼" Skil Saw Reg. $1.50. SALE 39.95
Mitre Boxes Wooden 1.39
Contact Cement Reg. 9.35 Gal. SALE. Gal. 5.99
Galvanized Garbage Cans. 20 gal. 3.99

SALE! Sundeck Coating Kit
GUARDECK NEOPRENE-HYPALON* SYSTEM
• Kit covers up to 250 sq. ft.
• Grey, Green, Gold
• 2½ gal. Neoprene tough rubber base
• 2½ gal. Hypalon
• 1 gal. Special Thinner
• 2 rolls Fiberglas joint tape
• 25 lbs. silica granules for non-slip surface

We believe that a Neoprene/Hypalon combination gives superior waterproofing and longer life than the use of Hypalon alone as in so-called "one can" systems. The Neoprene provides a tough, resilient base coat, and Hypalon gives the hard-wearing finish.
Come in and let us show you how to do it yourself. Easy step-by-step instruction sheets available.
KIT COMPLETE 49.95 250 Sq. Ft. Up to
1 Gal. Neoprene 9.99 1 Gal. Hypalon 11.49
We also stock Famous Stretch and Stretchtex Sundeck Coating
YOUR HOME IMPROVEMENT CENTRE
• CASH • CHARGEX • CHARGE • BUDGET
CUBBON LUMBER AND BUILDING SUPPLIES
1720 COOK STREET 384-8181

PUBLIC NOTICE

ABANDONED CARS TO BE RECLAIMED OR SOLD

The following cars, impounded as abandoned on City streets, will be sold or otherwise disposed of by the City unless claimed and costs paid by owner, within five days of this notice:

No.	Year	Make	Type	Colour	Licence No.
1.	1955	Chevrolet	4 door	two-tone green	ACD 943
2.	1955	Plymouth	4 door	Green	—
3.	1955	Plymouth	4 door	Green and white	AHA 252
4.	1952	DeSoto	4 door	Blue	AAD 192
5.	1954?	Plymouth	4 door	Blue	—

SALE OF ABANDONED CARS

If not claimed by the above date, these cars will be sold to the highest bidder. In anticipation of this, the undersigned will receive bids on these vehicles up until noon on Friday, April 28, 1972.

Bid forms may be obtained from this office, or from the Works Clerk, City Yard, Garbally Road, at which location these vehicles may be seen. No transfers will be given.

City Hall,
Victoria, B.C.

G. F. Sharpe,
City Purchasing Agent.

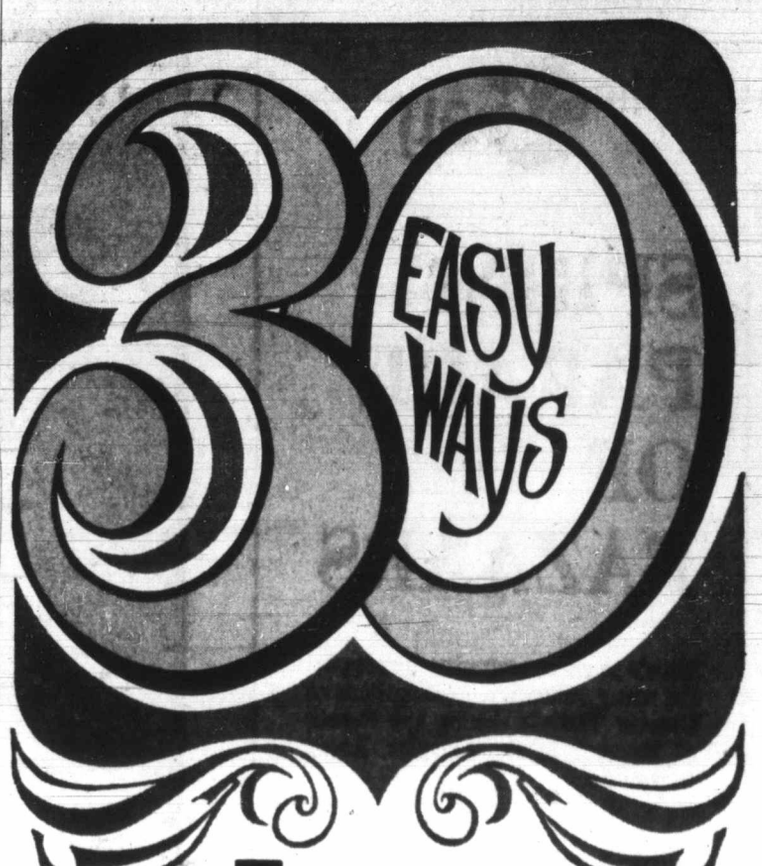

To use
Classified Ads

• Make an announcement
• Find a loser
• Enjoy the "Personals"
• Thank someone
• Find a Sitter
• Take a trip
• Hire a Tutor
• Enroll in a class
• Send your kid to camp
• Locate a Repairman
• Find a great business opportunity
• Borrow money
• Find a job
• Hire a worker
• Buy a puppy
• Board your dog
• Sell your livestock
• Sell household items
• Find a good TV set
• Sell a refrigerator
• Find antiques
• Sell a musical instrument
• Find a bike
• Trade something
• Buy a boat
• Rent an apartment
• Buy a mobile home
• Find a house
• Sell a motorcycle
• Buy a car

TO PUT A WONDER-WORKING CLASSIFIED AD TO WORK FOR YOU

CALL
386-2121
CLASSIFIED DEPARTMENT
VICTORIA DAILY NEWSPAPERS
Delivered to more than 9 out of 10 homes in Metropolitan Victoria

The Daily Colonist.

ABOUTV

Week Commencing Saturday, April 1, 1972

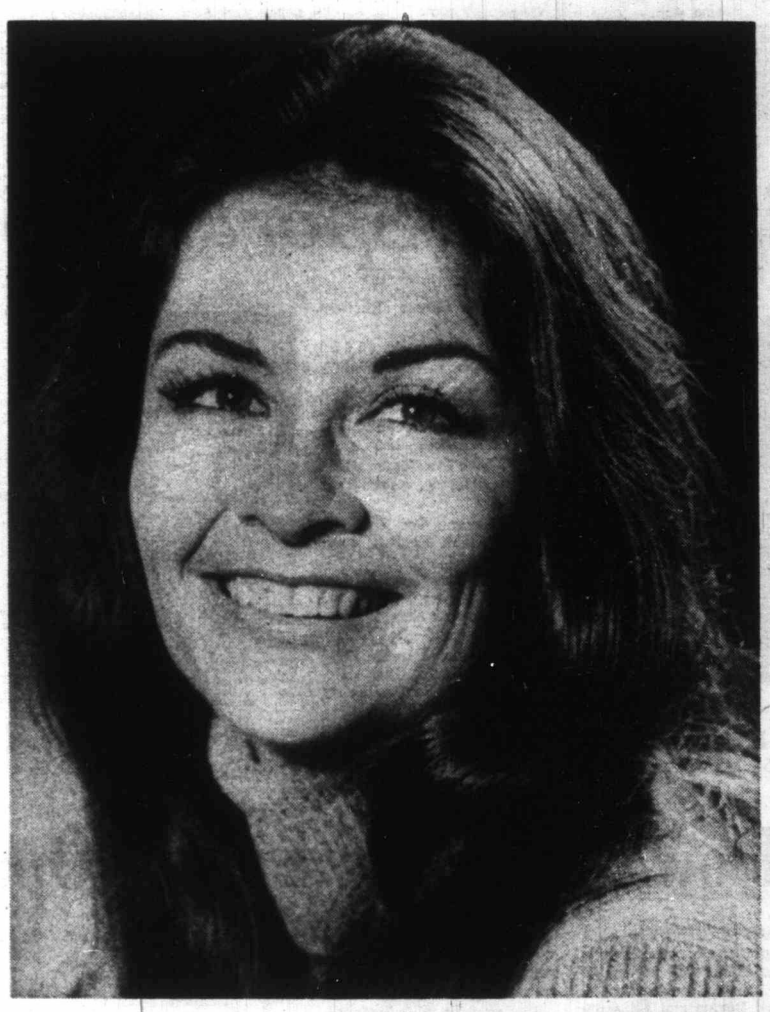

She may not be the best announcer in Canada but **Jan Tennant** has to be the best-looking. Miss Tennant started in Toronto as a TV script assistant and now is a regular national-network radio announcer and has her own FM show in Toronto. **Earl Cameron** may inspire more confidence but he'd never make the cover of About TV.

TV Surprises Next Season

What will Victorians be watching next season on the three U.S. networks?

The answer will be presented in AbouTV next week in a story detailing the complete U.S. schedules for the season starting in September. They arrived just as this issue of AbouTV hit its press deadline and they contain some surprises.

Details of the CBC and CTV network schedules for next season are not expected for about two more months.

Cooking Curse. Page 9

TV Violence Cut. Page 11

Saturday, April 22

WARNING: All coverage of Apollo 16 scheduled today, Sunday, Wednesday and Friday was in doubt at AbouTV's press time due to moon landing problems. See the daily columns for later details.

8 a.m.
4—Funky Phantom
5—Woody Woodpecker
7—Bugs Bunny
12—Bugs Bunny

8:30 a.m.
2—French Program
4—Jackson Five
5—Pink Panther
7—J. P. Patches
12—Scooby Doo

9 a.m.
2—French Program
4—Bewitched
5—Jetsons
7—Globetrotters
12—Globetrotters

9:30 a.m.
2—French Program
4—Lidsville
5—Barrier Reef
7—Hair Bear Bunch
12—Hair Bear Bunch

10 a.m.
2—Baseball
4—Curiosity Shop
5—Baseball: Pittsburgh vs Philadelphia
6—Baseball
7—Pebbles and Bam Bam
12—Pebbles and Bam Bam

10:30 a.m.
2—Baseball continued
4—Curiosity Shop
5—Baseball continued
6—Baseball continued
7—Archie's TV Funnies
12—Archie's TV Funnies

11 a.m.
2—Baseball continued
4—Jonny Quest
5—Baseball continued
6—Baseball continued
7—ABA Basketball Playoffs
11—News (11:15)
12—ABA Basketball Playoffs

11:30 a.m.
2—Baseball continued
4—Lancelot Link
5—Baseball continued
6—Baseball continued
7—Basketball continued
8—Topic
11—Consumer Report
12—Basketball continued

12 noon
2—Baseball continued
4—Golf Tournament
5—Baseball continued
6—Baseball continued
7—Basketball continued
8—Pete's Place
11—Farm City Forum
12—Basketball continued

12:30 p.m.
2—Sportsweek
4—Golf continued
5—Baseball continued
6—Sportsweek
7—Basketball continued
8—A Nice Mix
11—Outdoors Series
12—Basketball continued

1 p.m.
2—TBA
4—Golf continued
5—Take a Giant Step
6—TBA
7—CBS Children's Film Festival
8—Red Fisher
11—Movie: Sea of Lost Ships
12—CBS Children's Film Festival
13—Western Movies to 6 p.m.

1:30 p.m.
2—TBA
4—NBA: L.A. vs. Milwaukee
5—Giant Step continued
6—TBA
7—Children's Film continued
8—I Spy
11—Movie continued
12—Children's Film continued
13—Movies continued

2 p.m.
2—Bugs Bunny
4—Basketball continued
5—NBA Highlights
6—Bugs Bunny
7—Lowell Thomas
8—I Spy
11—Movie continued
12—Page 12
13—Movies continued

2:30 p.m.
2—Apollo 16
4—Basketball continued
5—Apollo 16
6—TBA
7—Apollo 16
8—Star Trek
11—Movie continued
12—Apollo 16
13—Movies continued

3 p.m.
2—Apollo 16
4—Basketball continued
5—Apollo 16
6—Apollo 16
7—Jim Thomas
8—Star Trek
11—Fishing Hole
12—Outlook
13—Movies continued

3:30 p.m.
2—World of Man
4—Apollo 16
5—Sports Profile
6—World of Man
7—You Are There
8—Under Attack
11—Daniel Boone
12—You Are There
13—Movies continued

4 p.m.
2—Kiahanie
4—Apollo 16
5—Movie: Breakthrough
6—Kiahanie
7—Wagon Train
8—Under Attack
11—Daniel Boone
12—CBS Golf Classic Finals
13—Movies continued

4:30 p.m.
2—Movie: TBA
4—Apollo 16
5—Movie continued
6—Movie: TBA
7—Wagon Train
8—World Hockey
11—Cartoons
12—Golf continued
13—Movies continued

5 p.m.
2—Movie continued
4—Movie: Love Me Tender
5—Movie continued
6—Movie continued
7—Arnie
8—World Hockey continued
11—Water World
12—Golf continued
13—Movies continued

5:30 p.m.
2—Movie continued
4—Movie continued
5—Juvenile Jury
6—Movie continued
7—News
8—World Hockey continued
11—Rifleman
12—Arnie
13—Movies continued

6 p.m.
2—Call the Whole Thing Orff
4—Movie continued
5—News
6—Call the Whole Thing Orff
7—News
8—Wrestling
11—Star Trek
12—News
13—Jamboree

6:30 p.m.
2—Movie: Carry On Up the Khyber
4—News
5—News
6—Movie: Carry On Up the Khyber
7—It Takes a Lot of Love: Special
8—Wrestling
11—Star Trek
12—Cade's County
13—Jamboree

7 p.m.
2—Movie continued
4—Viewpoint
5—Anything You Can Do
6—Movie continued
7—Special continued
8—Rollin' on the River
11—It Takes a Thief
12—Cade's County
13—Horse Cents

7:30 p.m.
2—Movie continued
4—Lawrence Welk
5—Let's Make a Deal
6—Mopie continued
7—Challenging Sea
8—Rollin' on the River
11—It Takes a Thief
12—Let's Make a Deal
13—Sign-off

8 p.m.
2—Movie continued
4—Lawrence Welk
5—Apollo 16
6—Movie continued
7—All in the Family
8—Gunsmoke
11—Perry Mason
12—All in the Family

8:30 p.m.
2—Apollo 16
4—Movie: The Trackers
5—Apollo 16
6—Jacques Cousteau
7—Mary Tyler Moore
8—Gunsmoke
11—Perry Mason
12—Bill Cosby

9 p.m.
2—Apollo 16
4—Movie continued
5—Apollo 16
6—Jacques Cousteau
7—Dick Van Dyke
8—Movie: Doctor At Large
11—Movie: Gallant Legion
12—Movie: Island In The Sun

9:30 p.m.
2—B.C. Work Film
4—Movie continued
5—Apollo 16
6—Please Sir
7—Mission Impossible
8—Movie continued
11—Movie continued
12—Movie continued

10 p.m.
2—Performers
4—Sixth Sense
5—News
6—Jason King
7—Mission: Impossible
8—Movie continued
11—Movie continued
12—Movie continued

10:30 p.m.
2—Countrytime
4—Sixth Sense
5—Movie: The Defector
6—Jason King
7—News
8—Movie continued
11—Movie continued
12—Movie continued

11 p.m.
2—News
4—News
5—Movie continued
6—News; Movie: Doctor At Large (11:20)
7—Towards the Year 2000
8—News
11—Roller Derby
12—Movie continued

11:30 p.m.
2—Movie: Beauty Jungle (11:35)
4—Apollo 16
5—Movie continued
6—Movie continued
7—Apollo 16
8—Movie: Country Girl
11—Roller Derby
12—Apollo 16

12 midnight
2—Movie continued
4—Apollo 16
5—Movie continued
6—Movie continued
7—Apollo 16
8—Movie continued
11—News; Sports
12—Apollo 16

12:30 a.m.
2—Movie continued
4—Movie: Silk Stockings
5—Movie continued
6—Movie continued
7—Movie: Never So Few
8—Movie continued
12—Movie: Barefoot Contessa

Saturday Primetime, Sports, Movies

SATURDAY, APRIL 22
Pick of the Day

APOLLO 16: Coverage of the third moon walk was due at 2:30 or 3 p.m. at press time, but landing problems were threatening delays—2, 4, 5, 6, 7, 12.

1:00 p.m.—Children's Film Festival repeats Flash, the Sheepdog. It's Scottish and the youngsters should like it — 7, 12.

6:30—It Takes a Lot of Love: a special about pets and owners—7.

8:00—All in the Family's Archie and Mike recall how they met — 7, 12.

8:30—CHEK shows another Cousteau rerun—6.

SATURDAY SPORTS

NOTE: If you hadn't heard, Saturday is no longer hockey day. The NHL wants the U.S. to watch Stanley Cup games Sunday mornings.

10:00 a.m.—Baseball: Pittsburgh at Philadelphia—2, 5, 6.

11:00—American Basketball Association playoffs, if they're still going—2, 6, 7, 12.

12:00 noon—The big-money Tournament of Champions golf event—4.

1:30 p.m.—Wide World of Sports has an NBA basketball playoff: LA-Milwaukee — 4.

2:00—Highlights of NBA playoffs over the past week—5.

4:00—The 36-hole CBS Golf final ends—12.

4:30—Wide World of Sports: hockey between Russia and Czechoslovakia—8.

SATURDAY MOVIES

1:00 p.m.—Sea of Lost Ships (1954 adventure), Walter Brennan. Fair—11.

1:00—Mysterious River (1942 Buster Crabbe western). Poor—13.

2:15—West of Texas (1943). Poor—13.

Elvis Presley
5 p.m., Channel 4

3:30—Wild Horse Rustlers (1943). Poor—13.

4:00—Breakthrough (1950 war action), Frank Lovejoy. Fair—5.

4:30—No title available—2.

4:45—Lone Rider in Ghost Town (1941). Poor—13.

5:00—Love Me Tender (1956 first Elvis movie, color). Fair —4.

6:30—Carry On Up the Khyber (1966 English comedy). Fair—2.

8:30—The Trackers (1971 inter-racial western, color), Sammy Davis, Ernest Borgnine. Fairly good—4.

9:00—Doctor at Large (1954 comedy, color), Dirk Bogarde, Brigitte Bardot. Fairly good—8.

9:00—Gallant Legion (1948 Wild Bill Elliott western). Poor—11.

Sammy Davis
8:30 p.m., Channel 4

9:00—Island in the Sun (195[illegible] inter-racial romantic drama, color), Belafonte, James Mason, Joan Collins. Fair—12.

10:30—The Defector (19[illegible] spies, color), Montgomery Clift. Fairly good—5.

11:20—Doctor at Large (at 9:00)—6.

11:30—Country Girl (195[illegible] actors drama), Grace Kelly, Bing Crosby. Good—8.

12:15—Beauty Jungle (196[illegible] English beauty queen drama, color), Ian Hendry. Fairly good—2.

12:25—Silk Stockings (195[illegible] Astaire musical, color), Good —4.

12:30—Never So Few (195[illegible] guerrillas action, color), Sinatra. Fair—7.

12:30—Barefoot Contessa (1954 inside-Hollywood drama, color), Ava Gardner, Bogart. Good—12.

NOW!
YOUR OWN 24-HOUR
Answering Service with
RECORD-O-FONE

382-9134 ANYTIME
ROSSON ENTERPRISES LTD.

Ed McMahon, Wife, Split

NEW YORK (UPI) — Television entertainer Ed McMahon and his wife of 26 years have agreed on a trial separation, a spokesman for the family reported.

"This is a very quiet and amicable agreement and there are no plans at all for a divorce," the spokesman said.

The spokesman said the trouble between McMahon and his wife Alyce was caused by business pressures.

How's Dick and Liz for Openers?

HOLLYWOOD (UPI) — A multi-millionaire businessman has invested $2.5 million of his own into a movie starring **Richard Burton** and **Elizabeth Taylor** but gave the stars only $100,000 salary.

With that brand of acumen it's no wonder **J. Cornelius Crean's** corporation is worth some $400 million by his own calculation.

Crean is a thin, unprepossessing Californian whose Fleetwood Enterprises, Inc., includes 35 factories in 17 states. For the most part it manufactures mobile homes and trailers.

Why would a rich businessman fling himself into the cyclone that is the movie business when he could be basking in Bermuda?

"Boredom," said Crean in businesslike fashion.

"I paid Burton and Miss Taylor $100,000 plus a sliding percentage of the profits. But $100,000 isn't bad for five week's work. Then I got **Peter Ustinov** to direct and edit the picture."

When location shooting of the film, Hammersmith Is Out, was completed in Mexico and ostensibly ready for release, Crean took a look.

He was horrified. The sound track was so bad he couldn't understand anything that was said. He telephoned Ustinov in Paris and told the actor-director it would be an insult to the public to release the picture.

"But Ustinov looped the whole sound track in Europe," Crean said.

"Now its a wonderful picture and I expect to make a profit on it. That's what business is all about."

"When this picture has been released (May 24 in New York, Chicago and Los Angeles) I will make another picture to see if I have learned anything."

It

Oldtime plot of westerns whe
joins father to search for cl
napped by Indians is given a
the made-for-TV movie The T
on Channel 4 at 8:30 p.m. tod

Town & Country SHOPPING CENTRE
FAMILY
CHEQUE
BY SHOPPIN
TOWN & COU

10 p.m.
mers
ense
King
: Impossible
continued
continued
continued

10:30 p.m.
rtime
ense
The Defector
King
continued
continued
continued

11 p.m.
continued
Movie: Doctor At
(11:20)
Is the Year 2000
Derby
continued

11:30 p.m.
Beauty Jungle (11:35)
16
continued
continued
16
Country Girl
Derby
16

12 midnight
continued
16
continued
continued
16
continued
Sports
16

12:30 a.m.
continued
Silk Stockings
continued
continued
Never So Few
continued
Barefoot Contessa

vies

—Island in the Sun (195
racial romantic drama,
, Belafonte, James
, Joan Collins. Fair—12.
0—The Defector (196
color), Montgomery
Fairly good—5.
0—Doctor at Large (se
-6.
0—Country Girl (195
drama), Grace Kelly
Crosby. Good—8.
5—Beauty Jungle (196
sh beauty queen drama
, Ian Hendry. Fair
-2.
5—Silk Stockings (195
e musical, color), Goo
0—Never So Few (195
illas action, color), Sin
air—7.
0—Barefoot Contess
inside-Hollywood drama
, Ava Gardner, Bogar
-12.

eners?

would be an insult to
to release the picture
t Ustinov looped
le sound track
e," Crean said.
ow its a wonderful
and I expect to make
on it. That's what b
s all about."
hen this picture has b
ed (May 24 in N
Chicago and Los A
I will make anoth
e to see if I h
d anything."

It's a Switch

Oldtime plot of westerns where scout joins father to search for child kidnapped by Indians is given a twist in the made-for-TV movie The Trackers on Channel 4 at 8:30 p.m. today. The switch is that the father, Ernest Borgnine, hates blacks while scout Sammy Davis is just that. The movie is worth watching.

Champions

Two of the favorites in one of golf's richest events, the Tournament of Champions at Las Vegas, will be Jack Nicklaus and Lee Trevino and telecast times are 12 noon today on Channel 4, followed by 2 p.m. Sunday on Channels 4 and 8. AbouTV rates them this way: Trevino wins the fans but Nicklaus wins the tournaments.

Longhair Film Maker Needs More Bread

MONTREAL (CP) — Ron Hallas began making films in 1967. Five years and one Canadian Film Award later he still faces the same problem — earning enough money to produce them.

Up to now, he has financed films from his salary as a Dawson junior college film instructor, odd jobs and the little money he has made from his films.

While it can be frustrating —"It's the slow but sure way" — it allows him to make movies in his own style.

But with more money he could finish up some films for which he has already shot footage and start on some of his other ideas.

The 26-year-old native Montrealer pushes back shoulder-length brown hair and admits he has often wondered about "copping out" and making money by producing or directing films for other people.

Hallas won the film prize at the 23rd annual Canadian Film Awards festivities in Toronto last fall. But he was unaware he had won the award for best black-and-white cinematography with his 25-minute film Nightshift until two days later when his brother-in-law phoned to congratulate him.

Pointing to the trophy on a packed bookshelf in his apartment near downtown Montreal, he dejectedly says the award has not brought him any offers to produce or direct films.

Usual Style

Nightshift, shot in two days in 1968 for $1,700, was Hallas's third attempt at film-making and was only the second he could afford to finish.

It is about one night in the life of a male prostitute in Montreal and follows Hallas's usual style of a silent interview.

His first movie was called Tony and featured a female impersonator. Because he was broke after the shooting, Hallas had to work as a bartender at Expo 67 to raise money to finish producing it.

A small profit from that film was invested in the second project, The Race, shot in 1968, but still is sitting in cans in his apartment because of money problems. The film is a satire about two men in a race based on The Hare and The Tortoise.

The next was Nightshift followed by Rainy Day Woman, intended to be an hour-long serious study of a husband and wife who are total personality opposites.

The film was a flop, Hallas admits, because although it was well filmed it was dead emotionally. He says he was "mildly intimidated" by having to make a feature film on time and on budget.

But the film was a good lesson from which he has learned a lot.

The late John Grierson, a noted film-maker and long-time head of the National Film Board, told Hallas the film was "junk but you should be proud you did it" and that he liked several of the scenes in it.

Town & Country SHOPPING CENTRE

GET MORE VALUE FROM YOUR

FAMILY ALLOWANCE CHEQUES

BY SHOPPING AT TOWN & COUNTRY

Town & Country SHOPPING CENTRE

Rent or Rent to Own 1972 COLOR TV

TV

TV

ZENITH
FLEETWOOD
PHILCO
PANASONIC
HITACHI

Stereo Hi Fi

Stereo Hi Fi

1972 COLOR TV SETS As low as $16.00* per month

$20.00 A MONTH

IMMEDIATE DELIVERY CALL NOW

385-2435

24 HOUR TELEPHONE SERVICE

STEREOS and Components As low as $8.00* per month

1821 COOK ST. Open Friday 'til 9

Mais

CALL 385-2435 For TV or Stereo Rental Information

Furniture and Appliances

"We do sell for LESS . . . out of the high rent district."

Sunday, April 23

8 a.m.
4—Brainsville
5—With This Ring
7—Day of Discovery
12—Day of Discovery

8:30 a.m.
4—Youth In Agriculture
5—The Answer
7—Oral Roberts
11—News; Sports (8:45)
12—Channel 12 Preview

9 a.m.
4—Reluctant Dragon
5—Insight
7—Tabernacle Choir
11—Old Time Gospel Hour
12—Anchor

9:30 a.m.
4—Doubledeckers
5—Black Clergy
6—The Rising Son
7—Dimension '72
8—Album TV
11—Gospel Hour
12—Cathedral of Tomorrow

10 a.m.
4—NBA: Boston vs. New York
5—Eight Lively Arts
6—Oral Roberts
7—News Conference
8—Oral Roberts
11—It Is Written
12—Cathedral of Tomorrow

10:30 a.m.
4—Basketball continued
5—Gardening
6—Festival of the Stars
7—Face the Nation
8—Festival of the Stars
11—Hour of Power
12—Cartoons; Babe Pratt

ALL TIMES ARE LOCAL

CHANNELS RESERVE RIGHT TO MAKE LAST-MINUTE CHANGES

11 a.m.
4—Basketball continued
5—Community Workshop
6—It Is Written
7—Hockey: Boston - St. Louis
8—It Is Written
11—Hour of Power
12—Hockey: Boston - St. Louis

11:30 a.m.
4—Basketball continued
5—World Tennis
6—Sacred Heart
7—Hockey continued
8—Sacred Heart
11—All American Kids
12—Hockey continued

12 noon
2—Wild Kingdom (12:15)
4—Basketball continued
5—Tennis continued
6—Crossroads
7—Hockey continued
8—Crossroads
11—Scenario of the '70s
12—Hockey continued

12:30 p.m.
2—Gardening (12:45)
4—Auto Racing
5—Tennis continued
6—Topic
7—Hockey continued
8—Topic
11—Rex Humbard
12—Hockey continued

1 p.m.
2—Analog
4—Auto Racing
5—Tennis continued
6—Doctor in the House
7—Hockey continued
8—Doctor in the House
11—Rex Humbard
12—Hockey continued
13—Double Feature Western

1:30 p.m.
2—Apollo 16
4—Auto Racing
5—Apollo 16
6—Apollo 16
7—Apollo 16
8—Outdoor Sportsman
11—I Believe in Miracles
12—Movie: Secret Mission (1:50)
13—Movie continued

2 p.m.
2—Interview
4—Golf Tournament
5—Georgia Countdown
6—Faith To Live By
7—CBS Golf Classic
8—Golf Tournament
11—Voice of Calvary
12—Movie continued
13—Movie continued

2:30 p.m.
2—B.C. Skaters
4—Golf continued
5—He Wanted to Live
6—Movie: And Now Miguel
7—Golf continued
8—Golf continued
11—Saint
12—Movie continued
13—Movie continued

3 p.m.
2—B.C. Skaters
4—Golf continued
5—Comment
6—Movie continued
7—Golf continued
8—Golf continued
11—Saint
12—Movie continued
13—Movie continued

3:30 p.m.
2—B.C. Skaters
4—Golf continued
5—Meet the Press
6—Movie continued
7—Suspense Theatre
8—Golf continued
11—Movie: A Man Alone
12—Movie continued
13—Movie continued

4 p.m.
2—Encounter
4—Celebrity Bowling
5—People Power
6—Hockey: Chicago - New York
7—Suspense Theatre
8—Hockey: Chicago - New York
9—Sesame Street
11—Movie continued
12—Kid Talk
12—Patterns For Living

4:30 p.m.
2—To Be Announced
4—What's New in School
5—People Power
6—Hockey continued
7—Movie: Tarzan Triumphs
8—Hockey continued
9—Sesame Street
11—Movie continued
12—Animal World
13—Navy Series

5 p.m.
2—Audubon Wildlife
4—Here Come the Brides
5—Circus Town—Special
6—Hockey continued
7—Movie Continued
8—Hockey continued
9—Electric Company
11—Movie continued
12—Big Valley
13—Charisma Northwest

5:30 p.m.
2—Hymn Sing
4—Here Come the Brides
5—Special continued
6—Hockey continued
7—Movie continued
8—Hockey continued
9—Mister Rogers
11—Animal World
12—Big Valley
13—Sacred Heart

6 p.m.
2—World of Disney
4—Challenge
5—News
6—Hockey continued
7—60 Minutes
8—Hockey continued
9—Zoom
11—Movie: Satan Never Sleeps
12—60 Minutes
13—Insight

6:30 p.m.
2—World of Disney
4—News
5—News
6—Don Messer
7—60 Minutes
8—News
9—Opera Special
11—Movie continued
12—60 Minutes
13—Bible Answers

7 p.m.
2—Rovers
4—National Geographic
5—Wild Kingdom
6—Rovers
7—N.Y.P.D.
8—Eddie's Father
9—Forsyte Saga
11—Movie continued
12—It Takes a Lot of Love—Special
13—Horse Racing

7:30 p.m.
2—Jimmy Stewart
4—National Geographic
5—Disney
6—Jimmy Stewart
7—Movie: Funeral in Berlin
8—Don Messer
9—Forsyte Saga continued
11—Movie continued
12—Carol Burnett

8 p.m.
2—Flip Wilson
4—Burt Bacharach—Special
5—Disney
6—Flip Wilson
7—Movie Continued
8—Odd Couple
9—Firing Line
11—Movie continued
12—Mannix

8:30 p.m.
2—Flip Wilson
4—Special continued
5—Jimmy Stewart
6—Flip Wilson
7—Movie Continued
8—Kreskin
9—Firing Line
11—Wings of the World
12—Mannix

9 p.m.
2—CBC Drama Special
4—Tony Awards—Special
5—Bonanza
6—CBC Drama Special
7—Movie continued
8—Human Journey Special
9—Masterpiece Theatre
11—Scenario of the 70s
12—Movie: Story of Three Loves

9:30 p.m.
2—Drama
4—Tony Awards
5—Bonanza
6—Drama
7—Cade's County
8—Human Journey—Special
9—Masterpiece Theatre
11—Problems and Promises
12—Movie Continued

10 p.m.
2—Weekend
4—Tony Awards
5—Bold Ones
6—Weekend
7—Cade's County
8—Mannix
9—Self-Defence For Women
11—Door to Life
12—Movie continued

10:30 p.m.
2—Weekend
4—Tony Awards
5—Bold Ones
6—Weekend
7—Towards the Year 2000
8—Mannix
9—Guitar — Laura Weber
11—News
12—Movie continued

11 p.m.
2—News
4—Movie continued
5—News
6—News; Movie: The Country Girl
7—News
8—News
11—News; Signoff
12—News (11:25)

11:30 p.m.
2—Movie: Buck Benny Rides Again
4—Movie: These Wilder Years
5—Twilight Zone
7—Movie: Code Two
6—Movie continued
8—Journal International
12—Movie: Code Two

12 midnight
2—Movie continued
4—Movie continued
6—Movie continued
7—Movie continued
8—Wrestling (11:45)
12—Movie continued

12:30 a.m.
2—Movie continued
4—Movie continued
6—Movie continued
7—Movie continued
8—Wrestling
12—Movie continued

Sunday Primetime, Sports, Movies

SUNDAY, APRIL 23
Pick of the Day

APOLLO 16: Liftoff from the Moon is scheduled to be shown starting at 1:30 p.m. but program times were in doubt at press time—2, 4, 5, 6, 7, 12.

9:30 a.m.—Debut of a series called Black Clergy Speaks—5.

2:30 p.m.—He Wanted to Live is a special for Cancer Month—5.

4:00—Premiere of People Power, a series in which the public decides the questions and high officialdom is asked for answers—5.

5:00 — A rerun of Circustown, a look at Peru, Indiana — 5.

6:00 — World of Disney again shows Light in the Forest, an adventure movie with Fess Parker and James MacArthur. Part one now, part two in a week — 2; Mike Wallace and the CBS Sixty Minutes Hour — 7, 12.

6:30 — More short-opera with Joan Sutherland. The music is from Donizetti's Daughter of the Regiment, a showpiece for coloraturas — 9.

7:00 — A National Geographic rerun travels the Amazon — 4; another Forsyte Saga hour — 9; KVOS repeats It Takes a Lot of Love, a one-hour special about animal fanciers and their pets — 12.

7:30 — Disney again (see 6:00) — 5.

8:00 — Flip Wilson's rerun features Tony Randall and Phyllis Diller — 2, 6; in a rare TV appearance, Rex Harrison is a guest on a Burt Bacharach music hour with Carol Burnett, Isaac Hayes — 4: William Buchley on the Firing Line — 9.

8:30 — A new series called Wings of the World, about Great Britain — 11.

9:00 — CBC repeats Golden Handshake, an Arthur Hill drama—2, 6; second of the big awards shows is about Broadway's Tonys and ranges from No No Nanette to Jesus Christ Superstar—4; CTV repeats its Human Journey hour on marriage — 8; more from Last of the Mohicans — 9.

Raymond Burr
1 p.m., Channel 13

SUNDAY SPORTS

10:00 a.m. — NBA basketball playoffs: Boston vs. New York—4.

11:00 — Stanley Cup hockey, Boston at St. Louis—7, 12.

11:30 — More pro tennis, this time from Charlotte, N.C. — 5.

12:30 noon — ABC shows the Trenton 200 car race — 4.

2:00 p.m. — Windup of the Tournament of Champions golf event — 4, 8; a film of the American Road Race of Champions — 5; finale of the CBS Golf series again: Barber and Littler vs. Archer and Nichols — 7.

2:30—A CBC special about skating—2.

4:00 — Stanley Cup hockey, Chicago at New York—6, 8.

SUNDAY MOVIES

1:00 p.m. — FBI Girl (1952 gangsters), Raymond Burr. Fair — 13.

1:50 — Secret Mission (1944 spies in war), James Mason. Fair — 12.

2:00 — No title available — 2.

2:30 — And Now Miguel (1966 boy shepherd's adventures, color), Guy Stockwell. Fair — 6, 8.

2:30 — Return of the Rangers (1943 western). Poor — 13.

3:30 — Man Alone (1953 western), Ray Milland, Fair — 11.

4:30 — Tarzan Triumphs (1943 Weissmuller). Fair — 7.

6:00 — Satan Never Sleeps (1962 priests-in-China drama, color), William Holden. Fair — 11.

7:30 — Funeral in Berlin (1966 Deighton spies, color), Michael Caine. Fairly good — 7.

9:00 — Story of Three Loves (1953 triple soaper, color), Kirk Douglas, many more. Fairly good — 12.

11:20 — Country Girl (1954 actors drama), Bing Crosby, Grace Kelly. Good — 6.

11:30 — These Wilder Years (1956 soaper), Cagney. Fair — 4.

11:30 — Code Two (1953 police action), Ralph Meeker. Fairly good — 7, 12.

11:45 — Buck Benny Rides Again (1940 Jack Benny comedy). Fair — 2.

DON'T MOVE IMPROVE!

Compete Home Renovations
By Fully Qualified Craftsmen
Serving Victoria for 25 Years

★ INSULATED STUCCO
★ PATIOS ★ CARPORTS
★ ADDITIONS ★ DORMERS
★ ROOFING ★ GUTTERS
★ SECOND STORIES

For Estimates and Suggested Designs without obligation, call:

MAPLE LEAF
Suppliers and Contractors Ltd.
1452 EDGEWARE AVENUE
384-2723 384-0797

Funny Phyllis Makes Face-Lifts 'Legal'

HOLLYWOOD (UPI) — **Phillis Diller's** face left encouraged absolutely no one in Hollywood to match her candor in admitting past plastic surgery or future plans for rearranging their features.

But the list of screen heroes and glamor girls who have undergone plastic surgery to prolong their careers is astounding.

Still comedienne Diller thinks a $4,000 face lift is nothing to be ashamed of.

"My face looks better than my house," she said, waving her hand around the living room of her Brentwood mansion.

Asked if beautifying herself would interfere with her comic image, she demurred. "I wouldn't have had the optration if I thought it would have impaired my work as a comedienne.

"But I made up my mind to have it done after I saw myself on the Sonny and Cher show. My neck looked like a turkey's. There were b[illegible] under my eyes, and I could[illegible] stand seeing closeups of [illegible]self.

"Of course it was just [illegible]inine vanity. I wanted to l[illegible] better.

"I've made face lifts le[illegible] and respectable," Phy[illegible] said, followed by one of [illegible] raucus guffaws.

She'

HOLLYWOOD — **Beul Bondi,** as vigorous as an [illegible] genue, sat in her treasu[illegible] filled living room and recall[illegible] her professional debut mo[illegible] than 70 years ago.

In 1907, at the age of seve[illegible] she'd played the title role in [illegible] professional production of L[illegible]tle Lord Fauntleroy.

Now she was finishing wo[illegible] in She Waits, one of The Ne[illegible] CBS Friday Night Movies.

Her house is on a hillsi[illegible] and from her balcony she h[illegible] a view of all Hollywood. Fro[illegible] her eminence in the entertai[illegible]ment industry, she also has [illegible] comprehensive view of Holl[illegible]wood, past; Hollywoo[illegible] present; and a glimpse, pe[illegible]haps, of Hollywood, future.

Once upon a time she retire[illegible] but she couldn't stay awa[illegible] from her craft. She first cam[illegible] out of retirement to pla[illegible] Jimmy Stewart's mother i[illegible] four episodes of The Jame[illegible] Stewart Show which reunite[illegible] her with the actor who[illegible] played her son 20 year[illegible] earlier, in Mr. Smith Goes t[illegible] Washington.

Ghost-obsessed

Then she agreed to play [illegible] neurotic, ghost-obsesse[illegible] woman in She Waits wit[illegible] **Patty Duke, Dorothy McGuir[illegible]** and **David McCallum.**

"It's a good spook story," she said of her most recen[illegible] project. "Very consistent."

Miss Bondi is smaller tha[illegible] she appears on the scree[illegible] which evidently captures th[illegible] size of her personality.

"I like to say I'm five feet [illegible] one," she said, "but that may be an exaggeration."

Reared in Valparaiso, Ind., a small city near Chicago, Miss Bondi was unconsciously prepared for the stage by a forward-thinking mother whose notions were well ahead of her time.

Broadway's 26th annual [illegible] Tony awards for the bes[illegible] performances last year w[illegible] Sunday on Channel 4, st[illegible] p.m. Helping to present [illegible] circles will be Henry Fond[illegible]

She's Pint-Size *But Beulah's a Big Name*

HOLLYWOOD — **Beulah Bondi**, as vigorous as an ingenue, sat in her treasure-filled living room and recalled her professional debut more than 70 years ago.

In 1907, at the age of seven, she'd played the title role in a professional production of Little Lord Fauntleroy.

Now she was finishing work in She Waits, one of The New CBS Friday Night Movies.

Her house is on a hillside and from her balcony she has a view of all Hollywood. From her eminence in the entertainment industry, she also has a comprehensive view of Hollywood, past; Hollywood, present; and a glimpse, perhaps, of Hollywood, future.

Once upon a time she retired but she couldn't stay away from her craft. She first came out of retirement to play Jimmy Stewart's mother in four episodes of The James Stewart Show which reunited her with the actor who'd played her son 20 years earlier, in Mr. Smith Goes to Washington.

Ghost-obsessed

Then she agreed to play a neurotic, ghost-obsessed woman in She Waits with **Patty Duke, Dorothy McGuire** and **David McCallum.**

"It's a good spook story," she said of her most recent project. "Very consistent."

Miss Bondi is smaller than she appears on the screen which evidently captures the size of her personality.

"I like to say I'm five feet, one," she said, "but that may be an exaggeration."

Reared in Valparaiso, Ind., a small city near Chicago, Miss Bondi was unconsciously prepared for the stage by a forward-thinking mother whose notions were well ahead of her time.

Miss Bondi

"My mother was a very progressive woman," the star said. "She'd gone to college and earned her bachelor's degree and sometimes served as a substitute teacher in the drama department of our local college.

"She showed great wisdom in encouraging me to develop my senses. The games she planned had a purpose.

"Sometimes she'd fill unmarked pharmaceutical bottles with various familiar substances and ask me and other children to guess by smell what was in each.

"Sometimes, when the bottles were filled with vanilla extract and other edible products, she's ask us to take little tastes with the ends of toothpicks and guess what each bottle contained.

"We'd picnic in beautiful woods where we'd learn the names of wild flowers and the numbers of petals on each variety. Then we'd listen and try to count the numbers of different sounds we could hear. My mother also taught me to observe people."

However, Miss Bondi's mother wasn't the only teacher whose guidance encouraged sensitivity and creativity.

Young Beulah was given formal instruction in the Del-Sarte form of recitation, a highly stylized manner of elocution which assigned a definite, classic gesture to every emotion.

(A few years earlier, Eleanor Roosevelt had also been instructed in the same stiff but popular form of expression.)

The head and hands held in a certain manner denoted remorse; in another manner, supplication; etc. The Del Sarte postures were as prescribed as the positions of classic ballet.

Little Beulah's performances were exemplary; therefore, when touring players came to town to stage Little Lord Fauntleroy and the child assigned to the lead role became ill, Valparaiso's own prodigy was the natural replacement.

"I was given a week in which to learn the role," Miss Bondi recalled. "Forty-seven pages of foolscap! My mother, as usual, was very wise. She invited the company to our home so that I could become acquainted with the cast in familiar surroundings.

"I was a shy child but I enjoyed the experience of acting. But I must have been a burden to the rest of the company. In Little Lord Fauntleroy, if anyone made a mistake in his lines, I corrected him."

Miss Bondi enjoyed the experience of acting so thoroughly that, with her mother's complete approval, she studied for the stage and, in time, reached Broadway in Wild Birds.

Her portrayals have been varied and usually drawn from life.

"When I was a young woman in New York," Miss Bondi said, "I had so many wonderful experiences following people just to observe them. Once I heard children screaming horrible epithets at a terrible derelict of a woman. She was dirty, diseased, awful, drunk. And the children were screaming and throwing stones. I thought, I can use this, so I followed her for more than a half-hour trying to feel her misery.

> ***I like to say I'm five feet, one but that may be an exaggeration***

"She went into a drugstore with a display card on the counter featuring little bottles of violet perfume.

"The woman reached under clothes and from somewhere beneath them brought out a dime. With it, she bought one of the bottles and pulled out the cork with her teeth. I thought for a moment she was going to drink it, but, instead, she held the perfume above her head and poured it over her. Her gesture was so dramatic. So sad.

"No, I've never precisely played that woman but I used some of her misery when I played a slum woman in Anna Christie. I've used so many of the characters I followed in New York. I've played a number of erratic ladies and some mean ones. The meanest was in The Track of the Cat.

"As I said, I was a shy child but when I was on the stage as Little Lord Fauntleroy, I never thought it was I in front of the people. Whenever I act, I'm someone else."

Time for Tonys

Broadway's 26th annual evening of Tony awards for the best plays and performances last year will be seen Sunday on Channel 4, starting at 9 p.m. Helping to present the prized circles will be Henry Fonda, Deborah Kerr and Peter Ustinov while honorary Tonys will go to producer Hal Prince of Fiddler on the Roof, Ethel Merman and composer Richard Rodgers.

NO MONEY
'TIL JUNE
HONDA
"World of Pleasure"
PEARSON

Taylor's
prom beauties

Graduation time will soon be here . . . and we have one of the loveliest selection of gowns to highlight this special night. Choose yours now . . . they're in our store in the latest styles, fabrics and colors. Good price range too!

Bridal and Gown Salon
725 YATES
383-6915

RENT-TO-OWN
ELECTROHOME
ONLY 18.89 Per Month
3 YEAR
100% GUARANTEE ON ALL PARTS AND LABOR
Inquire now at:
"THE COLOR T.V. SPECIALTY STORE"
CITY CENTRE T.V.
UNIVERSITY HEIGHTS SHOPPING CENTRE
Shelbourne at McKenzie
477-6972

Monday, April 24

8 a.m.
4—Len Sampson
5—Today
7—J. P. Patches
12—Frisky Frolics
13—Stock Markets

8:30 a.m.
4—News
5—Today
6—University Of The Air
7—Captain Kangaroo
8—University Of The Air
12—Captain Kangaroo
13—Stock Markets

9 a.m.
4—What Every Woman Wants to Know
5—Telescope
6—Good Morning
7—News
8—Good Morning
9—Spanish (9:15)
12—Lucille Ball
13—Stock Markets

9:30 a.m.
2—Mr. Dressup (9:35)
4—Movie: Washington Story
5—Telescope
6—Good Morning
7—News
8—Good Morning
11—Concentration
12—My Three Sons
13—Stock Markets

10 a.m.
2—B.C. Schools
4—Movie continued
5—Sale of the Century
6—B.C. Schools
7—Family Affair
8—Yoga
9—Electric Company
11—Man Trap
13—Stock Markets

10:30 a.m.
2—Giant; Helene
4—Movie continued
5—Hollywood Squares
6—Giant; Helene
7—Love of Life
8—All About Faces
9—All About You; Music
11—Jack LaLanne
12—Love of Life
13—Stock Markets

11 a.m.
2—Sesame Street
4—Galloping Gourmet
5—Jeopardy
6—Yoga
7—Where the Heart Is
8—Jean Cannem
9—Worlds; Art Starts
11—Romper Room
12—Where the Heart Is
13—Stock Markets

11:30 a.m.
2—Sesame Street
4—Bewitched
5—Who, What, Where Game
6—All About Faces
7—Search For Tomorrow
8—Jean Cannem
9—Sesame Street
11—Romper Room
12—Search for Tomorrow
13—Stock Markets

12 noon
2—Bob Switzer
4—Password
5—Distaff
6—Noon Show
7—News
8—News; Pete's Place
9—Sesame Street
11—Three on a Match
12—Virginia Graham
13—Stock Markets

12:30 p.m.
2—Luncheon Date
4—Split Second
5—Days of Our Lives
6—Movie: Night of the Following Day (12:45)
7—As the World Turns
8—Movie: Night of the Following Day (12:45)
9—Russian Writers
11—To Tell the Truth
12—David Frost
13—Stock Markets

1 p.m.
2—Luncheon Date
4—All My Children
5—The Doctors
6—Movie continued
7—Many-Splendored Thing
8—Movie continued
9—People, Art Cart
11—Don St. Thomas
12—David Frost
13—Stock Markets

1:30 p.m.
2—Galloping Gourmet
4—Let's Make a Deal
5—Another World
6—Movie continued
7—Guiding Light
8—Movie continued
9—Music, Spanish
11—Laramie
12—David Frost
13—Sign-off

2 p.m.
2—Paul Bernard
4—Newlywed Game
5—Return To Peyton Place
6—Movie continued
7—Secret Storm
8—Movie continued
9—Best of All Worlds
11—Laramie
12—Secret Storm

2:30 p.m.
2—Coronation Street
4—Dating Game
5—Somerset
6—Victoria Scene
7—Edge of Night
8—What's The Good Word
9—Meet the Arts
11—New Zoo Revue
12—Many-Splendored Thing

3 p.m.
2—Take 30
4—General Hospital
5—Dinah's Place
6—Take 30
7—Guide To Love
8—Another World
9—Thirty Minutes
11—Tennessee Tuxedo
12—It's Your Bet

3:30 p.m.
2—Edge of Night
4—One Life to Live
5—Anything You Can Do
6—Edge of Night
7—Dick Van Dyke
8—Anything You Can Do
9—Tacoma High School
11—Speed Racer
12—What's My Line?

4 p.m.
2—Family Court
4—Love, American Style
5—Mike Douglas
6—Family Court
7—Movie: A Certain Smile
8—Beat the Clock
9—Sesame Street
11—Flintstones
12—Adventures of Gulliver

4:30 p.m.
2—Drop In
4—What's My Line?
5—Mike Douglas
6—Drop In
7—Movie continued
8—Flintstones
9—Sesame Street
11—Gentle Ben
12—Funorama

5 p.m.
2—H. R. Pufnstuf
4—Petticoat Junction
5—Mike Douglas
6—Green Acres
7—Movie continued
8—Green Acres
9—Electric Company
11—Gilligan's Island
12—Gilligan's Island

5:30 p.m.
2—Get Smart
4—News
5—News
6—Hogan's Heroes
7—Movie
8—Hogan's Heroes
9—Mister Rogers
11—Get Smart
12—Perry Mason

6 p.m.
2—Kishanie
4—News
5—News
6—News
7—News
8—News
9—Business Management
11—Wild Wild West
12—Perry Mason

6:30 p.m.
2—Hourglass
4—News
5—News
6—News
7—News
8—News
9—Thirty Minutes
11—Wild Wild West
12—News
13—Movie: Border Buckaroo

7 p.m.
2—Hourglass
4—Life Around Us
5—Truth or Consequences
6—Gunsmoke
7—Hee Haw
8—Doris Day
9—Art of Islam
10—Ladies First
11—I Dream of Jeannie
12—It's Your Bet
13—Movie continued

7:30 p.m.
2—Irish Rovers
4—American Adventure
5—David Frost Revue
6—Gunsmoke
7—Hee Haw
8—Medical Centre
9—Law in Action
10—Ladies First
11—Dragnet
12—Gunsmoke
13—Movie continued

8 p.m.
2—Partridge Family
4—Who Do You Think You Are?—Special
5—Wild-Animal Men
6—Partridge Family
7—Appointment with Destiny—Special
8—Medical Centre
9—An American Journey—Special
10—City Scene
11—Merv Griffin
12—Gunsmoke
13—Bob Corcoran

8:30 p.m.
2—Cannon
4—ABC News Special
5—Wild-Animal Men
6—Cannon
7—Appointment with Destiny continued
8—James Garner
9—Special continued
10—Project Travel
11—Merv Griffin
12—Movie: Subterfuge
13—Bob Corcoran

9 p.m.
2—Cannon
4—Movie: Long Ride Home
5—Triple Play '72—Special
6—Cannon
7—Lucy
8—James Garner
9—Only Human—Special
10—Connections
11—David Frost
12—Movie continued
13—Bob Corcoran

9:30 p.m.
2—Front Page Challenge
4—Movie continued
5—Special continued
6—Front Page Challenge
7—Doris Day
8—Pig 'n' Whistle
9—Face To Face
10—Connections
11—David Frost
12—Movie continued
13—Bob Corcoran

10 p.m.
2—Nature of Things
4—Movie continued
5—Special continued
6—Nature of Things
7—Sonny and Cher
8—Ironside
9—Face to Face
10—You and the Law
11—David Frost
12—Movie continued
13—Sportscope

10:30 p.m.
2—Man at the Centre
4—Movie continued
5—Special continued
6—Man at the Centre
7—Sonny and Cher
8—Ironside
9—Book Beat
11—News
12—Channel 12 Special
13—Stories of Success

11 p.m.
2—News
4—News
5—News
6—News
7—News
8—News
11—Perry Mason
12—Have Gun — Will Travel
13—Movie: Law of the Saddle

11:30 p.m.
2—News
4—Dick Cavett
5—Johnny Carson
6—News
7—Movie: Night into Morning
8—News
11—Perry Mason
12—Movie: Night Into Morning
13—Movie continued

12 midnight
2—Movie: Suspicion (11:50)
4—Dick Cavett
5—Johnny Carson
6—Movie: I Married a Monster
7—Movie continued
8—Movie: He Rides Tall
12—Movie continued
13—Movie continued

12:30 a.m.
2—Movie continued
4—Dick Cavett
5—Johnny Carson
6—Movie continued
7—Movie continued
8—Movie continued
12—Movie continued
13—Movie: Gun Code

Monday Primetime, Sports, Movies

MONDAY, APRIL 24
Pick of Primetime

7:00 p.m. — Sonny James in a Hee Haw rerun — 7; Ladies First, with Catherine Barker and Daphne Goode — 10.

8:00 — The ABC Monday special looks at U.S. architecture and draft dodgers — 4; Wild Animal Men is a special about naturalists — 5; the latest Wolper "re-creation" special goes back to Lee's surrender to Grant at Appomattox, Va. — 7; the PBS Special of the Week tells of the life of Florida shrimp fishermen — 9; City Scene, a new Cable-vision series, starts with Attorney-General Peterson — 10.

9:00 — More NBC pilots for series that probably won't make it; Jim Hutton and Kathleen Nolan in Wednesday Night Out, Arte Johnson as a funny detective in Call Holme, and Keeping Up with the Joneses which stars some of the Funny Side people—5; a PBS special entitled Only Human — 9; the Council of Churches program Connections — 10.

10:00 — Nature of Things reports on diabetes — 2, 6; You and the Law, with Saanich police — 10.

10:30 — Man at the Centre notes the revival of the guitar — 2, 6.

MONDAY MOVIES

9:30 a.m. — Washington Story (1952 romantic drama), Pat Neal. Fair — 4.

12:45 noon — Night of the Following Day (1969 kidnap suspense, color), Brando, Richard Boone. Fairly good — 6, 8.

4:00 p.m. — A Certain Smile (1958 Sagan soaper, color), Joan Fontaine. Fair — 7.

6:30 — Border Buckaroos (1943 western). Poor —13.

8:30 — Subterfuge (1968 spies, color), Gene Bar[illegible] Fair — 12.

9:00 — Long Ride Ho[illegible] (1967 vengeance weste[illegible] color), Glenn Ford. Fa[illegible] good — 4.

11:00 — Law of the Sad[illegible] (1945 western). Poor — 13.

11:30 — Night Into Mor[illegible] (1951 booze-battle dra[illegible] Ray Milland. Fair — 7, 12.

11:50 — Suspicion ([illegible] Hitchcock classic), C[illegible] Grant. Excellent — 2.

12:00 — I Married [illegible] Monster from Outer S[illegible] (1958 horror), Tom Tr[illegible] Poor — 6.

12:00 — He Rides Tall ([illegible] western), Dan Duryea. [illegible] — 8.

12:30 — Gun Code (1940 [illegible] McCoy). Poor — 13.

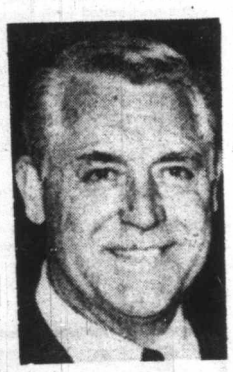

Cary Grant
11:50 p.m., Channel 2

Glenn Ford
8:30 p.m., Channel 12

FURS
Store them Now at
Foster's
FURS
762 Yates. 383-2514

HONDA
URGENTLY NEEDS
TRADES
"World of Pleasure"
PEARSON

Award Film 'Bosses' Eye[illegible]

NEW YORK (CP) — The award-winning French-Canadian film Mon Oncle Antoine has opened here to mixed critical review.

The 110-minute production by **Claude Jutra,** the winner of eight awards at last October's Canadian Film Festival, is described by New York News critic **Kathleen Carroll** as "an affectionate dissection of life in a French-Canadian mining town."

Vincent Canby of the New York Times, writes: "As the zoom lens — which Jutra never tires of using — bosses the eye and tells it where to look, the film keeps bossing the emotions in such ways . . . that even the quite charming performances by professional actors and amateurs, finally seem as studied and mechanical as the film itself."

Canby says Jutra's performance as the assistant to Uncle Antoine is "probably the film's best performance."

The story is set in Quebec's asbestos mining country in the 1940s and deals with the coming of age of Benoit, played by **Jacques Gagnon,** who lives and works in the general store operated [illegible] Uncle Antoine.

Jean Duceppe plays An[illegible] who doubles as the comm[illegible] ty's undertaker.

Clement Perron wrote [illegible] screenplay about his own [illegible] hood experiences in [illegible] Black Lake, Que., where [illegible] movie was filmed.

The French-language [illegible] with English subtitles, [illegible] judged the best film and [illegible] screenplay at the Seventh [illegible] cago International Film [illegible] tival and also has been [illegible] at festivals in Moscow [illegible] Plitiers, France.

WE ARE EXPANDING TO SERVE YOU BETTER
NOW OPEN
at
2100 DOUGLAS
CORNER OF PEMBROKE
WATCH FOR OUR
GRAND OPENING SPECIALS

W. Hastings

HASTINGS
Two Locations to Serve You
2100 DOUGLAS ST.
2006 OAK BAY AVE.
382-6811 598-3011
"The Store That Service Built"
Bags, Brushes, Hoses, Belts
Every Part for Every Vacuum Cleaner
Service to all Small and Major Appliances

Ed Hastings

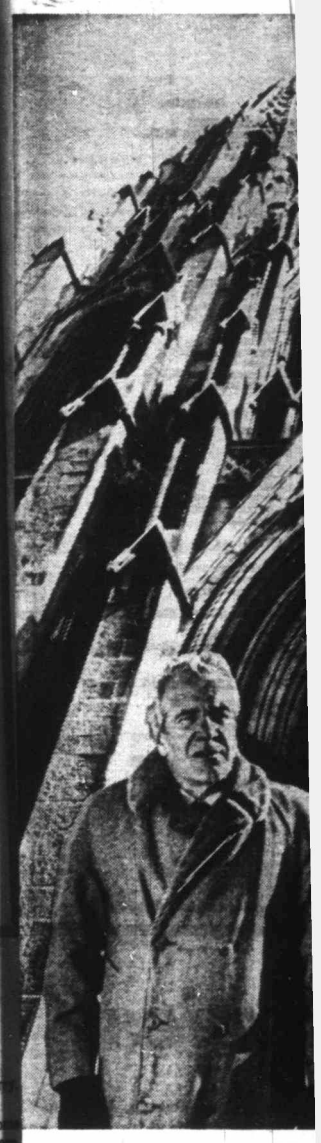

To[illegible]

Who Do You Think You A[illegible] **ABC's** title for a series of occa[illegible] specials in which newsman **Reasoner** seeks out seldom [illegible] places and things in the U.S. H[illegible] in March, took him to his hom[illegible]

Honky Tonk[illegible]

TULSA, Okla. (UPI) — "He [illegible]akes the rounds of bars and [illegible]own, trying to be a hillbilly [illegible]ar. . . ."

"Those are the lyrics of a [illegible]untry music song depicting [illegible]e frustrating life of the en[illegible]rtainer not lucky enough to [illegible]ave "hit the big time."

"He'll work all night, if [illegible]u'll treat him right, and [illegible]uy him a beer or two, so let [illegible]e Honky Tonk Stardust [illegible]owboy sing for you."

The songs reflect the [illegible]eams of the thousands of [illegible]ould-be stars striving to [illegible]ake it big, so often falling [illegible]ort, but never giving up the [illegible]eam.

"You better believe it," [illegible]id **Jeannie Coffman** of Wi-[illegible]chita, [illegible] that [illegible] "You [illegible] staten[illegible] truth.

"It's [illegible] you m[illegible] diocri[illegible]sible. But th[illegible] singer [illegible] only [illegible] them."

$92,000
EVERY COLOR—MODEL
HONDA
"World of Pleasure"
PEARSON

0 p.m.
Things
tinued
ntinued
Things
Cher
Face
he Law
st
tinued

:30 p.m.
e Centre
tinued
ontinued
e Centre
Cher
t
2 Special
Success

11 p.m.

son
— Will Travel
aw of the Saddle

:30 p.m.
ett
arson
ight into Morning
son
ight Into Morning
ntinued

midnight
uspicion (11:50)
ett
arson
Married a Monster
ntinued
e Rides Tall
ntinued
ntinued

:30 a.m.
ontinued
vett
Carson
ontinued
ontinued
ontinued
ontinued
Gun Code

ies

color), Gene Barry
12.
— Long Ride Home
vengeance western
Glenn Ford. Fair
4.
— Law of the Saddle
western). Poor — 13.
— Night Into Morning
booze - battle drama
illand. Fair — 7, 12.
— Suspicion (1941
hcock classic), Cary
Excellent — 2.
— I Married
er from Outer Space
horror), Tom Tryon
— 6.
— He Rides Tall (1955
rn), Dan Duryea.
— Gun Code (1940 W
). Poor — 13.

s' Eye

al store operated
Antoine.
Duceppe plays Ann
oubles as the comic
ndertaker.
ment Perron wrote
nplay about his own
experiences in
Lake, Que., where
was filmed.
French-language
English subtitles,
d the best film and
nplay at the Seventh
International Film
and also has been a
stivals in Moscow
rs, France.

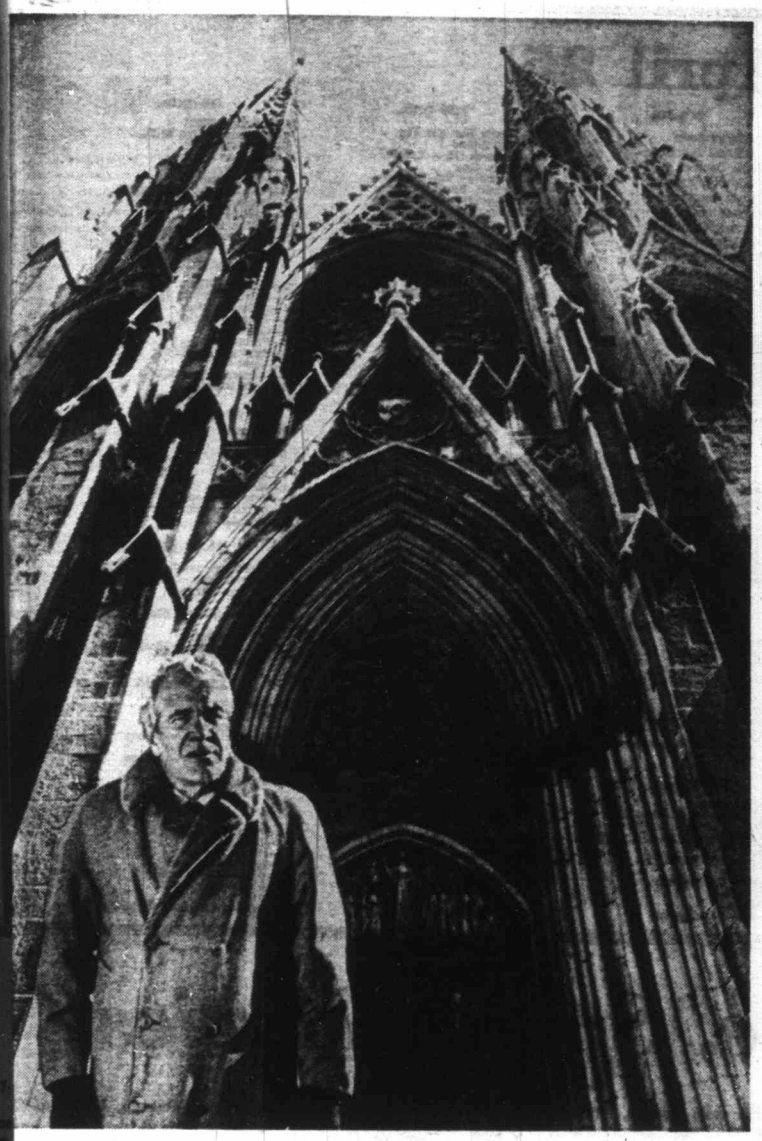

Towering Tour

Who Do You Think You Are? is **ABC's** title for a series of occasional specials in which newsman **Harry Reasoner** seeks out seldom -seen places and things in the U.S. His first in March, took him to his hometown in Iowa while the second, at 8 p.m. Monday on Channel 4, will tour religious buildings ranging up to the size of St. Patrick's Cathedral in New York.

Honky Tonk Cowboy's Truth

TULSA, Okla. (UPI) — "He akes the rounds of bars and own, trying to be a hillbilly tar. . . ."

Those are the lyrics of a ountry music song depicting e frustrating life of the entertainer not lucky enough to ave "hit the big time."

"He'll work all night, if ou'll treat him right, and uy him a beer or two, so let e Honky Tonk Stardust owboy sing for you."

The songs reflect the reams of the thousands of ould-be stars striving to ake it big, so often falling ort, but never giving up the eam.

"You better believe it," id **Jeannie Coffman** of Wichita, Kan., when asked if that statement was true. "You could really call that statement the bitter-sweet truth.

"It's hard to accept the fact you may be consigned to mediocrity and to me it's impossible. I will not accept that. But there are so many great singers in this country — if only someone would 'find' them."

Miss Coffman has seen many striving singers "discovered" by big name entertainers and is still hoping it will happen to her.

Montague BRIDGMAN Ltd.
China Crystal Gifts
811 Government St 383-0821

$92,000
EVERY COLOR — MODEL
HONDA
"World of Pleasure"
PEARSON

SAVE $$$
5-INCH CONTINUOUS
ALUMINUM
Hurricane
GUTTER
in baked enamel
"Takes care of itself for 20 years"
Your Authorized Aluminum Dealer
"Invest in 5" You Pay No More."
B.C. Aluminum (Contractors) Ltd. 479-3232

BURMOUNT's Good Food Fairy says
BURMOUNT
STOP
... THE OLD WAY OF FOOD SHOPPING...
... and buy direct from Burmount's modern food processing plant!
$9.98 ONLY WEEKLY
FOR THIS SAMPLE FOOD ORDER

AVAILABLE WITH FOOD ORDERS

T-BONE STEAKS	lb. 1.09
STANDING RIB ROAST	lb. 69c
GROUND BEEF	lb. 39c
BLADE or CHUCK STEAKS	lb. 69c
HAM	lb. 48c
BREADED PORK CUTLETS	lb. 54c
BACON, Grade A	lb. 44c
WIENERS	lb. 29c
FRYERS, Grade A	lb. 27c
MARGARINE	lb. 19c
FROZEN FRENCH FRIES	lb. 9c
FROZEN MIXED VEGETABLES	lb. 11c
LAMB CHOPS	lb. 52c

We reserve the right to limit quantities.

Do you realize that if you spend only $20 a week for food, that totals over $1,000 a year.

AT PRESENT FOR TOTAL FOOD BUDGET		WITH BURMOUNT FOR FOOD ON THIS AD
$ 20	weekly	$ 9.98
$ 85	monthly	$ 43.45
$1,040	yearly	$521.36

$525 CASH 11.61% C.T.B. $35 DOWN

678 lbs. of FOOD only $9.98 Weekly

168 lbs. Beef (Net Weight)
Govt. Inspected—Calgary Grain Fed Steer Beef
- Porterhouse Steaks
- T-Bone Steaks
- Sirloin Steaks and Roasts
- Club Steaks
- Rump Roasts
- Round Steaks and Roasts
- Ground Beef
- Soup Bones (Free)
- Standing Rib Roasts
- Cross Rib Roast
- Pot Roasts
- Stew Beef
- Blade Roasts
- Chuck Steaks
- Brisket
- Short Ribs
- Braising Beef
- Size of Roasts

66 lbs. Pork
- 14 lbs. Pork Butt Roasts
- 10 lbs. Pork Loin Chops
- 18 lbs. Ham
- 12 lbs. Pork Sausages
- 10 lbs. Bacon Grade A
- 2 lbs. Breaded Pork Cutlets

Staple Items
- 5 lbs. Cheese Slices
- 24 Kraft Dinner
- 25 lbs. Margarine
- 20 lbs. Shortening
- 15 lbs. Lard

262 lbs. Assorted Meats
- 30 lbs. Fryers—Grade A
- 25 lbs. Wieners
- 24 pkgs. Assorted Lunch Meats
- 12 pkgs. Fish & Chips
- 24 Meat Pies—Chicken, Turkey, Beef
- 12 lbs. Turkey
- 15 lbs. Beef Sausage
- 6 lbs. Sole
- 8 lbs. Cod Fillets
- 12 lbs. Baby Beef Liver
- 24 lbs. Hamburger Patties
- 30 lbs. Dog Food
- 30 lbs. Fricassee Fowl
- 10 lbs. Veal Cutlets

10 lbs. Frozen Fruit
FROZEN
- 2 Peaches
- 2 Blueberries

FRESH
- 4 Apples
- 2 Rhubarb

50 Tins Fruit Juice
- 10 Grape
- 10 Orange
- 10 Apple
- 20 Lemonade

55 lbs. Vegetables FRESH FROZEN FANCY GRADE
- 6 Green Beans
- 6 Mixed Vegetables
- 6 French Beans
- 6 Peas & Carrots
- 8 French Fries
- 6 Peas
- 6 Carrots
- 4 Kernel Corn
- 2 Spinach
- 8 Mash Browns

CALL NOW
VICTORIA
386-8355
IT COST NOTHING TO INQUIRE
JUST ASK FOR INFORMATION!
Vancouver 738-5111
KELOWNA 763-6643
KAMLOOPS 374-1488

CHECK THESE GREAT FEATURES:
- Quality of Food Unconditionally Guaranteed
- Order Only the Kind of Food You Want
- No Delivery Charges
- No Contract Binding You to a Second Order
- No Membership
- From Our Modern Processing Plant Direct to Your Freezer
- Meat Cut to Your Specifications
- Your Freezer or Ours
- Easy Bank Terms or Cash

Burmount Food Processors Ltd.
Victoria Office 727 Johnson St.
Yes, it is interesting and I would like to receive more information at absolutely no cost or obligation.
NAME .....
ADDRESS .....
CITY ..... PROV. .....
PHONE ..... NO. IN FAMILY .....
I do own a freezer ☐ I don't own a freezer ☐

BETTER LIVING
BURMOUNT FOOD PROCESSORS LTD.
Canada's Largest Suppliers of Freezer Meats and Bulk Food

Tuesday, April 25

8 a.m.
4—Len Sampson
5—Today
7—J. P. Patches
9—Region Medicine (7:30)
12—Frisky Frolics
13—Stock Markets

8:30 a.m.
4—News
5—Today
6—University of The Air
7—Captain Kangaroo
8—University of The Air
12—Captain Kangaroo
13—Stock Markets

9 a.m.
4—What Every Woman Wants to Know
5—Telescope
6—Good Morning
7—News
8—Good Morning
9—Sounds; Music
12—Lucy Show
13—Stock Markets

9:30 a.m.
2—Mr. Dressup
4—Movie: Something for the Birds
5—Telescope
6—Good Morning
7—News
8—Good Morning
9—Spanish; People at Work
11—Concentration
12—My Three Sons
13—Stock Markets

10 a.m.
2—Canadian Schools
4—Movie continued
5—Sale of the Century
6—Canadian Schools
7—Family Affair
8—Yoga
9—Electric Company
11—Mantrap
12—Family Affair
13—Stock Markets

10:30 a.m.
2—Friendly Giant; Helene
4—Movie continued
5—Hollywood Squares
6—Friendly Giant; Helene
7—Love of Life
8—All About Faces
9—Listen and Say; Music
11—Jack LaLanne
12—Love of Life
13—Stock Markets

11 a.m.
2—Sesame Street
4—Galloping Gourmet
5—Jeopardy
6—Yoga
7—Where the Heart Is
8—Jean Cannem
9—Music Lessons
11—Romper Room
12—Where The Heart Is
13—Stock Markets

11:30 a.m.
2—Sesame Street
4—Bewitched
5—Who, What, Where Game
6—All About Faces
7—Search for Tomorrow
8—Jean Cannem
9—Sesame Street
11—Romper Room
12—Search for Tomorrow
13—Stock Markets

12 noon
2—Bob Switzer
4—Password
5—Distaff
6—Noon Show
7—News
8—News; Pete's Place
9—Sesame Street
11—Three on a Match
12—Virginia Graham
13—Stock Markets

12:30 p.m.
2—Luncheon Date
4—Split Second
5—Days of Our Lives
6—Noon Show, Movie
7—As the World Turns
8—Pete's Place; Movie
9—Art of Islam
11—To Tell the Truth
12—David Frost
13—Stock Markets

1 p.m.
2—Luncheon Date
4—All My Children
5—The Doctors
6—Movie: To Paris With Love (12:45)
7—Many-Splendored Thing
8—Movie: To Paris With Love (12:45)
9—Music Lessons
11—Don St. Thomas
12—David Frost
13—Stock Markets

1:30 p.m.
2—Galloping Gourmet
4—Let's Make a Deal
5—Another World
6—Movie continued
7—Guiding Light
8—Movie continued
9—Music; Spanish
11—Laramie
12—David Frost
13—Signoff

2 p.m.
2—Paul Bernard
4—Newlywed Game
5—Return to Peyton Place
6—Movie continued
7—Secret Storm
8—Movie continued
9—Worlds; Images
11—Laramie
12—Secret Storm

2:30 p.m.
2—Coronation Street
4—Dating Game
5—Somerset
6—Victoria Scene
7—Edge of Night
8—What's the Good Word?
9—Cover to Cover
11—New Zoo Revue
12—Many-Splendored Thing

3 p.m.
2—Take 30
4—General Hospital
5—Dinah's Place
6—Take 30
7—Guide to Love
8—Another World
9—Book Beat
11—Tennessee Tuxedo
12—It's Your Bet

3:30 p.m.
2—Edge of Night
4—One Life to Live
5—Anything You Can Do
6—Edge of Night
7—Dick Van Dyke
8—Anything You Can Do
9—Zoom
11—Speed Racer
12—What's My Line?

4 p.m.
2—Family Court
4—Love, American Style
5—Mike Douglas
6—Family Court
7—Movie: The Desert Rats
8—Beat the Clock
9—Sesame Street
11—Flintstones
12—Samson and Goliath

4:30 p.m.
2—Drop-In
4—What's My Line?
5—Mike Douglas
6—Drop-In
7—Movie continued
8—Flintstones
9—Sesame Street
11—Gentle Ben
12—Funorama

5 p.m.
2—Alphabet Soup
4—Petticoat Junction
5—Mike Douglas
6—Hockey (maybe)
7—Movie continued
8—Hockey (maybe)
9—Electric Company
11—Gilligan's Island
12—Gilligan's Island

5:30 p.m.
2—Get Smart
4—News
5—News
6—Hogan's Heroes
7—Movie continued
8—Hogan's Heroes
9—Mister Rogers
11—Get Smart
12—Perry Mason

6 p.m.
2—David Frost Revue
4—News
5—News
6—News
7—News
8—News
9—Speak Out
11—Wild, Wild, West
12—Perry Mason

6:30 p.m.
2—Hourglass
4—News
5—News
6—News
7—News
8—News
9—Zoom
11—Wild, Wild, West
12—News
13—Movie: Fugitive of the Plains

7 p.m.
2—Hourglass
4—Exploitation Northwest
5—Truth or Consequences
6—Amazing World of Kreskin
7—Circus
8—Hawaii Five-O
9—Prism
10—New Zealand Way
11—Jeannie
12—Primus
13—Movie continued

7:30 p.m.
2—Reach For the Top
4—Mod Squad
5—Decision '72 — Special
6—Doris Day
7—Campaign '72—Special
8—Hawaii Five-O
9—University Conversation
10—Victoria Outdoorsman
11—Muppet Musicians — Special
12—Mayberry RFD
13—Movie continued

8 p.m.
2—Mary Tyler Moore
4—Mod Squad
5—Four Kings — Special
6—Mary Tyler Moore
7—Glen Campbell
8—Marcus Welby, M.D.
9—French Chef
10—Old Country Soccer
11—Muppet Special continued
12—Glen Campbell
13—Bob Corcoran

8:30 p.m.
2—Carol Burnett
4—Movie: Thief
5—Special continued
6—Carol Burnett
7—Glen Campbell
8—Marcus Welby, M.D.
9—Advocates
10—Project Travel
11—Honeymooners
12—Glen Campbell
13—Bob Corcoran

9 p.m.
2—Carol Burnett
4—Movie continued
5—Jack Paar's African Diary — Special
6—Carol Burnett
7—Hawaii Five-O
8—Odd Couple
9—Advocates
10—Chroniques de France
11—David Frost
12—Hawaii Five-O
13—Bob Corcoran

9:30 p.m.
2—Telescope
4—Movie continued
5—Jack Paar continued
6—Telescope
7—Hawaii Five-O
8—Ian Tyson
9—Advocates
10—Helen Biernes
11—David Frost
12—Hawaii Five-O
13—Bob Corcoran

10 p.m.
2—Tuesday Night
4—Marcus Welby, M.D.
5—Ultimate Risk
6—Tuesday Night
7—Cannon
8—Persuaders
9—Perspectives on Poverty
10—Helen Biernes
11—David Frost
12—On the Buses
13—Adventure World

10:30 p.m.
2—Tuesday Night
4—Marcus Welby, M.D.
5—Ultimate Risk
6—Tuesday Night
7—Cannon
8—Persuaders
9—Regional Medicine
11—News
12—Mission Impossible
13—True Story

11 p.m.
2—News
4—News
5—News
6—News
7—News
8—News
11—Perry Mason
12—Mission Impossible
13—Telebid

11:30 p.m.
2—Movie: Angel Face (11:50)
4—Dick Cavett
5—Johnny Carson
6—News
7—Movie: Murder Most Foul
8—News
11—Perry Mason
12—Movie: Murder Most Foul
13—Telebid

12 midnight
2—Movie continued
4—Dick Cavett
5—Johnny Carson
6—Movie: Birds and Bees
7—Movie continued
8—Movie: Birds and Bees
12—Movie continued
13—Telebid

12:30 a.m.
2—Movie continued
4—Dick Cavett
5—Johny Carson
6—Movie continued
7—Movie continued
8—Movie continued
12—Movie continued
13—Movie: Overland Stagecoach

Tuesday Primetime, Sports, Movies

TUESDAY, APRIL 25
PICK OF PRIMETIME

NOTE: Stanley Cup hockey, teams, time and channels uncertain. See the daily column for later details.

7:30 — NBC is the only network to schedule a special report on today's Pennsylvania presidential primary — 5; Glen Campbell repeats his multi-starred country music hour — 7, 12; Victoria Outdoorsman, sailing with Mike Watton — 10; a new special by the Muppets — 11.

8:00 — The Four Kings is a drama rerun about four convicts offered pardons for parachuting into Nazi Germany. Peter Falk stars — 5; Old Country Soccer: Dunfermline vs. Kilmarnock and then Celtic — 10.

8:30 — The Advocates topic is Irish unification — 9.

9:00 — Another of Jack Paar's travel specials, this one to Africa with Susan Hampshire and Joy Adamson — 5.

9:30 — The Outlook show with Helen Biernes — 10.

10:00 — A special called Ultimate Risk is about human daredevils — 5; On the Buses shows The Kids' Outing, which says it all — 12.

TUESDAY MOVIES

9:30 a.m. — Something for the Birds (1952 gatecrasher comedy), Edmund Gwenn. Good — 4.

12:45 noon — To Paris with Love (1955 Alec Guinness comedy). Fairly good — 6, 8.

4:00 p.m. — Desert Rats (1953 war action), Richard Burton, James Mason. Fairly good — 7.

6:30 — Fugitive of the Plains (1943 Buster Crabbe western). Poor — 13.

8:30 — Thief (1971 suspense, color), Richard Crenna. Fairly good — 4.

11:30 — Murder Most Foul (1964 Miss Marple, detective), Margaret Rutherford. Hilarious — 7, 12.

11:50 — Angel Face (1952 nasty-lady drama), Jean Simmons. Fair — 2.

12:00 — Birds and the Bees (1956 comedy, color), George Gobel. Poor — 6, 8.

12:30 — Overland Stagecoach (1942 western). Poor — 13.

Richard Burton
4 p.m., Channel 7

CUBBON KITCHEN CENTRE
• LONGBELL • CITATION • CRESTWOOD
A Complete
Design and Estimating Service
FOR APPOINTMENT
PHONE 382-2139
This Service Is Yours for the Asking
CUBBON BUILDING SUPPLIES
1720 COOK STREET

Her Take-Charge Attitude Annoys Studio Chieftains

HOLLYWOOD (UPI) — Joanna Lee is one former starlet who did not end up a waitress, car-hop beautician, hooker, stenographer, or a San Fernando Valley housewife.

Under contract to Warner Bros. and Universal more than 15 years ago, Joanna failed to upstage Marilyn Monroe, or even Mamie Van Doren.

Instead, Joanna turned to writing. She is a slender redhead with strong ideas and an independent mind. Married and divorced twice, she wants to become a writer-producer.

As a member of the Screen Writers Guild — 10 per cent of whose 2,900 members are women — Joanna has fared exceedingly well. She has written more than 175 scripts for shows ranging from Bonanza to Pete and Gladys.

But now that she wants to become a producer, things are rough.

Joanna formed her own company, Chirstina Productions. Under this banner and in conjunction with other outfits she has three television pilots in the works: Joy, Inc., Jennifer and The Bells of St. Ann.

"As a writer I never knew how my script would finally end up on the screen," said Joanna, definitely ruffled.

"By the time the actors get through with their interpretation, producers satisfy their egos and directors shoot their own version, sometimes I couldn't recognize what I'd written.

"That's why I want to become an autonomous creative unit. I'd like to write the screenplay and then produce the results so that it maintains its original intent. I'd also like to direct."

It is Joanna's take-charge attitude that doesn't exactly thrill studio heads, network chieftains and other producers.

"There's an enormous amount of discrimination against a woman once she gets into production," Joanna said unhappily.

"Things aren't so bad for female writers. In fact, we're treated on equal terms with male writers. But when you want to call a few shots you run into a stone wall.

"There's a big difference on the executive level in Hollywood about what a woman can do and say as compared to men in the same job."

The male ego in Hollywood is no small item. Among actors it is overwhelming. Directors are astounding. Producers unbearable.

To compete with a woman on creative grounds generally sets them to grinding their teeth. They can handle actresses. After all, who can compete with 38-24-36?

Joanna Lee was executive script consultant last year for Room 222. She said she had her troubles with actors who felt their lines didn't suit the characters they play.

"I think of myself more a creator than a writer now," Joanna said "and that's what I want to do, create new shows and then see them through as producer or executive producer."

She has produced a 3½-year-old son. Many a Hollywood bigwig is convinced that's about as much producing as a woman ought to do.

Canadians will
from Montreal
nodolska, 24,
Malcolm Lowe,
the first-prize

Larg
Chi

BERKELEY, Ca
— When the cam
rolling this spring
central California
town, **Maya Angel**
come the first bla
to direct a Hollywoo
The movie, whic
is writing, will be
her best-selling aut
about growing up b
regated America.
Know Why The C
Sings.

It will be anothe
the 43-year-old Mi
in an entertainmen
ing career that h
from a San Fran
joint to the Rome c
and from African
to poetry and a na
award nomination.

"I want to do s
esting things with i
my story," the t
film maker said du
terview at her
home.

"I speak to the
rience but I am a
ing about the huma
— about what we
dream, fail at an
vive," she said.

"So while it's a

10 p.m.
sday Night
rcus Welby, M.D.
mate Risk
sday Night
nun
suaders
spectives on Poverty
en Biernes
id Frost
the Buses
enture World

10:30 p.m.
sday Night
rcus Welby, M.D.
mate Risk
sday Night
non
suaders
ional Medicine
ws
sion Impossible
s Story

11 p.m.
ws
ws
ws
ws
ws
ws
ry Mason
sion Impossible
ebid

11:30 p.m.
vie: Angel Face (11:50)
k Cavett
nny Carson
ws
vie: Murder Most Foul
ws
ry Mason
vie: Murder Most Foul
ebid

12 midnight
vie continued
k Cavett
nny Carson
vie: Birds and Bees
vie continued
vie: Birds and Bees
vie continued
ebid

12:30 a.m.
vie continued
k Cavett
nny Carson
vie continued
vie continued
vie continued
vie continued
vie: Overland Stagecoach

vies

asty-lady drama), Jean Simons. Fair — 2.
12:00 — Birds and the Bees 956 comedy, color), George obel. Poor — 6, 8.
12:30 — Overland Stagebach (1942 western). Poor —

titude tains

Directors are astounding. Producers unbearable.

To compete with a woman n creative grounds generally ets them to grinding their eeth. They can handle ctresses. After all, who can ompete with 38-24-36?

Joanna Lee was executive cript consultant last year for Room 222. She said she had her troubles with actors who elt their lines didn't suit the haracters they play.

"I think of myself more a reator than a writer now," Joanna said "and that's what want to do, create new hows and then see them hrough as producer or executive producer."

She has produced a 3½-year-old son. Many a Hollywood bigwig is convinced that's about as much producing as a woman ought to do.

On Their Way

Canadians will be hearing a lot more from Montreal soprano **Anna Chornodolska,** 24, and Regina violinist **Malcolm Lowe,** 19, who were among the first-prize winners in the 1971-72 CBC radio talent festival. The only Victorian in the event was pianist Linn Hendry, who led the piano section but was given a second prize and no first was awarded.

Largest Oppressed Group Children, Says Writer

BERKELEY, Calif. (UPI) — When the cameras start rolling this spring in a small central California farming town, **Maya Angelou** will become the first black woman to direct a Hollywood film.

The movie, which she also is writing, will be based on her best-selling autobiography about growing up blaik in segregated America. Now I Know Why The Caged Bird Sings.

It will be another first for the 43-year-old Miss Angelou in an entertainment and writing career that has ranged from a San Francisco strip joint to the Rome opera house and from African journalism to poetry and a national book award nomination.

"I want to do some interesting things with it since it is my story," the tall, stately film maker said during an interview at her Berkeley home.

"I speak to the black experience but I am always talking about the human condition — about what we can endure, dream, fail at and still survive," she said.

"So while it's a black film — 85 or 90 per cent of the people are black — what I want to do is show something about the difficulty of growing up.

"The largest oppressed grouv in the world is children," she said. "What I want to say is what I tried to say in my book: if war is hell, growing up is something else — something worse."

Miss Angelou grew up in the small, segregated town of Stamps, Ark., with her strict but loving grandmother.

The Arkansas scenes in the film will be shot in the farmlands near Stockton, about 50 miles east of San Francisco. Miss Angelou called the area "instant Georgia," noting it had been used for about 40 "southern" movies, including God's Little Acre and Porgy and Bess.

Shooting will conclude in San Francisco, where Miss Angelou finished high school and had a child at age 16 — the two events which ended the book Caged Bird.

Cooking Evil Curse Says Oscar Winner

By NANCY ANDERSON
Copley News Services

HOLLYWOOD — Oscar winner **Cloris Leachman** is a study in contrasts.

She's a former successful beauty contestant who speaks well of the Miss America Pageant; yet she's sufficiently keen about Women's Lib to describe its opponents as "ignorant."

Feminine enough to have been a Miss Chicago and a runner-up in Miss America competition, Cloris loathes kitchen chores traditionally assigned to women so thoroughly that she escapes them through the simple expedient of not serving meals.

She calls cooking, dishwashing and related tasks "the most sinister, evil, cruel curse ever put upon a woman."

To cite another contrast, Cloris speaks frostily of the producer-director to whom she married — "if you can call what we are married" — but most warmly of her mother-in-law, actress **Mabel Albertson.**

In her hillside living room with its magnificent view of a flowering peach tree, Cloris lays another log on the fire as she talks vividly, vivaciously and almost nonstop about subjects ranging from philosophy to food.

Like the addled neighbor she plays in the Mary Tyler Moore Show, Cloris in person seems almost ever-charged with nervous energy.

However, she isn't addled. She's a woman with a purpose who's pursued it successfully.

"I'm no fluke," she says of her Oscar nomination as best supporting actress for her performance in The Last Picture Show.

"I'm extremely well grounded. I'm into the middle of life with my values very sound. Everything I care about, I care for. Do you understand? What I mean to say is I take care of the things I care for."

The things Cloris cares for most passionately are her five children acquired through her marriage to **George Englund** and her career, acquired through talent, study and effort.

She disposes of her marriage with: "My husband's in Europe making a picture. We don't live together."

Her children, however, are close to her heart. Even while the Mary Tyler Moore Show is in production, she chauffeurs them to school, to the dentist, to tennis lessons. What she doesn't do is call them to the table.

"We have no regular mealtimes," she explains. "The children have different palates, different tastes, and they're not hungry at the same time.

"So I keep lots of things here that are good for them to eat — almonds, dried figs, avocados, fresh-squeezed orange juice — and they help themselves.

"I'm a vegetarian but I make good soups sometimes and I maintain a sandwich centre.

"Doing away with meal planning may sound like an expensive way to feed a family but I believe my system does away with waste and therefore, is economical.

"We never have leftovers."

TV SERVICE GUIDE

ACTIVE RADIO & TELEVISION
2170 OAK BAY AVE.
"A Zenith Specialist since 1957"
We service all makes and models according to manufacturers specifications.
COLOR, BLACK AND WHITE SALES AND SERVICE
598-5722
After 7 p.m. 652-3218

BUTLER BROTHERS
Sales and Service
ADMIRAL AUTHORIZED PARTS DEPOT — COLOR AND BLACK AND WHITE
Zenith — Admiral
3396 Douglas St.
383-1511 383-2961

EATON'S
Television and Appliance Repair
Dial 382-7141,
Ask for Appliance Repairs.

Meadwell's
Government Certified Technician
Personal High Quality Service
Color — Black & White
• ALL WORK GUARANTEED
2633 Douglas St. 383-9534

SPECIALISTS
COLOR TV & STEREO
SALES AND SERVICE
Authorized RCA Dealer
Phone 385-6422
QUADRA APPLIANCE SERVICE CENTRE LTD.
3514 QUADRA ST.

ROY DOTY'S TV SERVICE
Phone 592-2833
REPAIRS TO ALL MAKES OF TV
ALSO SALES AND RENTALS
"WE SELL THE BEST — AND SERVICE THE REST"
1334 NEWTON ST.

"color TV specialists"
RCA SERVICE
2661 DOUGLAS
382 - 8141

Simpsons-Sears
TV REPAIRS
388-9111 For Free Pick-Up & Delivery
Charge It on your Simpsons-Sears All Purpose Account.

TELETRON
TV DEPOT
COLOR—BLACK AND WHITE REPAIRS
385-2632
(30 years in electronics)
Located in James Bay
TELEVISION RENTALS
314 MENZIES

TELEVISION SERVICE CENTRE
1014 Cook St. at Fort
383-6083
• LEAVE IT AT OUR STORE IN THE MORNING.
• PICK IT UP IN THE AFTERNOON. COLOR OR BLACK AND WHITE.

NO MONEY 'TIL JUNE
HONDA
"World of Pleasure"
PEARSON

WIN $ $ $ $ $ $
CASH CALLS HOURLY
CJVI
DIAL 900 RADIO

BICYCLE
10-Speeds in Stock
REPAIRS
Cook at Pandora 384-8670
MAC'S

Wednesday, April 26

8 a.m.

4—Len Sampson
5—Today
7—J. P. Patches
12—Frisky Frolics
13—Stock Markets

8:30 a.m.

4—News
5—Today
6—University of the Air
7—Captain Kangaroo
8—University of the Air
12—Captain Kangaroo
13—Stock Markets

9 a.m.

4—What Every Woman Wants To Know
5—Telescope
6—Good Morning
7—News
8—Good Morning
9—Listen and Say; Spanish
12—Lucy Show
13—Stock Markets

9:30 a.m.

2—Mr. Dressup
4—Movie: Young Man With Ideas
5—Telescope
6—Good Morning
7—News
8—Good Morning
9—Best of All Worlds
11—Concentration
12—My Three Sons
13—Stock Markets

10 a.m.

2—Western Schools
4—Movie continued
5—Sale of the Century
6—Western Schools
7—Family Affair
8—Yoga
9—Electric Company
11—Mantrap
12—Family Affair
13—Stock Markets

10:30 a.m.

2—Giant; Helene
4—Movie continued
5—Hollywood Squares
6—Giant; Helene
7—Love of Life
8—All About Faces
9—People at Work; Music
11—Jack LaLanne
12—Love of Life
13—Stock Markets

ALL TIMES ARE LOCAL

11 a.m.

2—Sesame Street
4—Galloping Gourmet
5—Jeopardy
6—Yoga
7—Where the Heart Is
8—Jean Cannem
9—Meet The Arts
11—Romper Room
12—Where the Heart Is
13—Stock Markets

11:30 a.m.

2—Sesame Street
4—Bewitched
5—Who, What, Where Game
6—All About Faces
7—Apollo 16
8—Jean Cannem
9—Sesame Street
11—Romper Room
12—Apollo 16
13—Stock Markets

12 noon

2—Apollo 16
4—Apollo 16
5—Apollo 16
6—Noon Show
7—Apollo 16
8—News; Pete's Place
9—Sesame Street
11—Three on a Match
12—Apollo 16
13—Stock Markets

12:30 p.m.

2—Luncheon Date
4—Split Second
5—Days of Our Lives
6—Noon Show; Movie
7—As the World Turns
8—Pete's Place; Movie
9—Perspectives on Poverty
11—To Tell the Truth
12—David Frost
13—Stock Markets

1 p.m.

2—Luncheon Date
4—All My Children
5—The Doctors
6—Movie: Gambit (12:45)
7—Many-Splendored Thing
8—Movie: Gambit (12:45)
9—Worlds; Spanish
11—Don St. Thomas
12—David Frost
13—Stock Markets

1:30 p.m.

2—Galloping Gourmet
4—Let's Make a Deal
5—Another World
6—Movie continued
7—Search for Tomorrow
8—Movie continued
9—Music; Spanish
11—Laramie
12—David Frost
13—Cooking Around the World

2 p.m.

2—Paul Bernard
4—Newlywed Game
5—Return to Peyton Place
6—Movie continued
7—News
8—Movie continued
11—Laramie
12—Virginia Graham

2:30 p.m.

2—Dick Van Dyke
4—Dating Game
5—Somerset
6—Organic Gardening
7—Edge of Night
8—What's the Good Word?
11—New Zoo Revue
12—Many-Splendored Thing

3 p.m.

2—Bob Switzer
4—Password
5—Apollo 16
6—Take 30
7—Guide to Love
8—Another World
9—Thirty Minutes (3:15)
11—Tennessee Tuxedo
12—It's Your Bet

3:30 p.m.

2—Edge of Night
4—One Life to Live
5—Anything You Can Do
6—Edge of Night
7—Dick Van Dyke
8—Anything You Can Do
9—Music (3:45)
11—Speed Racer
12—What's My Line?

4 p.m.

2—Family Court
4—Love, American Style
5—Mike Douglas
6—Family Court
7—Movie: From Hell to Texas
8—Beat the Clock
9—Sesame Street
11—Flintstones
12—Banana Splits

4:30 p.m.

2—Northern Summer
4—What's My Line?
5—Mike Douglas
6—Northern Summer
7—Movie continued
8—Flintstones
9—Sesame Street
11—Gentle Ben
12—Funorama

5 p.m.

2—Video One
4—Petticoat Junction
5—Mike Douglas
6—Green Acres
7—Movie continued
8—Green Acres
9—Electric Company
11—Gilligan's Island
12—Gilligan's Island

5:30 p.m.

2—Get Smart
4—News
5—News
6—Hogan's Heroes
7—Movie
8—Hogan's Heroes
9—Mister Rogers
11—Get Smart
12—Perry Mason

6 p.m.

2—Bob Switzer
4—News
5—News
6—News
7—News
8—News
9—Business Management
11—Wild Wild West
12—Perry Mason

6:30 p.m.

2—Hourglass
4—News
5—News
6—News
7—News
8—News
9—Book Beat
11—Wild Wild West
12—News
13—Miracles

7 p.m.

2—Hourglass
4—NBA Basketball (probably)
5—Truth or Consequences
6—Medical Centre
7—Medical Centre
8—Randall-Hopkirk
9—Interview
10—Tomorrow—Today
11—Jeannie
12—Lucy
13—Insight

7:30 p.m.

2—Singalong Jubilee
4—This Is Your Life
5—Primus
6—Medical Centre
7—Medical Centre
8—Randall-Hopkirk
9—Science
10—Our Environment
11—Dragnet
12—Movie: Come Spy With Me
13—This Is The Life

8 p.m.

2—Vacation Canada—Special
4—Eddie's Father
5—Adam 12
6—Vacation Canada—Special
7—Mannix
8—Jacques Cousteau
9—A Public Affair—Election '72
10—Our Environment
11—Merv Griffin
12—Movie continued
13—Bob Corcoran

8:30 p.m.

2—Vacation Canada
4—Smith Family
5—Mystery Movie
6—Vacation Canada
7—Mannix
8—Jacques Cousteau
9—This Week
10—Project Travel
11—Merv Griffin
12—Movie continued
13—Bob Corcoran

9 p.m.

2—TBA
4—Comedy Machine
5—Mystery Movie
6—TBA
7—Movie: Flim-Flam Man
8—Please Sir!
9—Vibrations
10—Nature's Best
11—African Heritage—Special
12—Medical Centre
13—Bob Corcoran

9:30 p.m.

2—TBA
4—Persuaders
5—Mystery Movie
6—TBA
7—Movie continued
8—Jason King
9—Vibrations
10—B.C. Trails
11—Special continued
12—Medical Centre
13—Bob Corcoran

10 p.m.

2—TBA
4—Persuaders
5—Night Gallery
6—TBA
7—Movie continued
8—Jason King
9—Soul!
10—B.C. Trails
11—Honeymooners
12—The Saint
13—Travel Film

10:30 p.m.

2—TBA
4—Bewitched
5—Night Gallery
6—TBA
7—Movie continued
8—Sports Beat '72
9—Soul!
10—Signoff
11—News
12—The Saint
13—Horse Racing

11 p.m.

2—News
4—News
5—News
6—News
7—News
8—News
11—Perry Mason
12—Have Gun, Will Travel
13—Telebid

11:30 p.m.

2—News; Hourglass Special
4—Dick Cavett
5—Johnny Carson
6—News
7—Movie: Bedevilled
8—News
11—Perry Mason
12—Movie: Bedevilled
13—Telebid

12 midnight

2—Hourglass Special
4—Dick Cavett
5—Johnny Carson
6—Movie: Hell with Heroes
7—Movie continued
8—Movie: Hell With Heroes
12—Movie continued
13—Telebid

12:30 a.m.

2—Hourglass Special
4—Dick Cavett
5—Johnny Carson
6—Movie continued
7—Movie continued
8—Movie continued
12—Movie continued
13—Movie: West of Texas

Wednesday Primetime, Sports, Movies

Wednesday, April 26
Pick of Primetime

NOTE: Apollo 16 is to pause on its way home for a spacewalk. Coverage will start at 11:30 a.m. or 12 noon on Channels 2, 4, 5, 6, 7 and 12.

7:00 p.m.—NBA basketball is probable. Teams not known —4.

7:30 — This Is Your Life, Billy Bixby (delayed to 10 if there's a basketball game) — 4; Our Environment looks at the Victoria city core — 10.

8:00 — Start of the second season for the Vacation Canada series — 2, 6; another of the many Cousteau reruns — 8.

8:30 — Mystery Movie: Peter (Columbo) Falk vs. Ed Albert — 5.

9:00 — Marty Feldman (if basketball allows) with Barbara Feldon — 4; a Black Heritage special about Africa's slave coast — 11.

9:30 — The weekly B.C. Trails report — 10.

10:00 — Rod Serling's latest Night Gallery rerun has its two best stories of the season: John Carradine saying "Surprise" and Carl Reiner defying the gods of evil. Both are very funny — 5.

11:50 — Hourglass continues its series Dialogue on Man—2.

Wednesday Movies

9:30 a.m. — Young Man with Ideas (1952 romanticomedy), Glenn Ford. Fair — 4.

12:45 noon — Gambit (1966 suspense comedy, color), Shirley MacLaine. Fairly good — 6, 8.

4:00 p.m. — From Hell to Texas (1958 action, color), Don Murray. Fair — 7.

7:30 — Come Spy with Me (1969 spies, color), Troy Donahue. Poor — 12.

9:00 — Flim Flam Man (1967 individualist comedy-Excellent — 7.

x 11:30—Bedevilled (1955 suspense,, color), Anne Baxter. Fair — 7, 12.

12:00 — The Hell with Heroes (1968 black market suspense, color), Robert Taylor. Fair — 6, 8.

12:30 — West of Texas (1943 western). Poor — 13.

DISPENSING OPTICIANS

Sun Glasses and Fashion

Summer fashion is now dictated by the latest sunglass-fashions. See the latest frames and lenses in many colors and designs at any of our four offices.

Prescription Optical

BOLD STYLINGS FOR '72

Gimmick

Well, folks, ABC wanted a gimmick for a picture to publicize a **Burt Bacharach** music special at 8 p.m. Sunday on Channel 4. Since **Rex Harrison** rarely appears on TV but will be on the show to sing Talk to the Animals, as he did in Dr. Dolittle, this was the result. The only problem is Harrison looks like he'd rather be miles away.

10 p.m.
...illery
...ntinued
...ng
...ls
...oners
...lm
:30 p.m.
...ery
...ntinued
...t '72
...ing
1 p.m.
...on
...Will Travel
30 p.m.
...glass Special
...son
...vilied
...n
...vilied
...idnight
...ecial
...on
...with Heroes
...ued
...With Heroes
...ued
a.m.
...ecial
...on
...ed
...ed
...ed
...ed
...of Texas

...vies

...edevilled (1955 sus-
...r), Anne Baxter.
...2.
The Hell with
...68 black market
...olor), Robert Tay-
...6, 8.
...est of Texas (1943
...or — 13.

...mick

ABC wanted
for a picture
a Burt Bach-
...c special at 8
...y on Chan-
...e Rex Harri-
appears on
...ll be on the
...g Talk to the
he did in Dr.
...s was the re-
...nly problem
looks like
...r be miles

Programming Need Not Be Bland

U.S. Senator Has TV Violence Cut

By BRUCE LOWTHER
Colonist TV Writer

Thanks to a United States senator who denies his powers are as wide-ranging as show business thinks, Canadian children who watch U.S. programming are going to see less violence in the future.

He is **John Pastore,** a Democrat from Rhode Island whose key job in the U.S. Senate is the chairmanship of the communications subcommittee.

Pastore, a decrier of violence on TV since before the Kennedy assassination in 1963, was the man who did most of the work to get the recent report on TV violence by U.S. Surgeon-General **Jesse Steinfeld.**

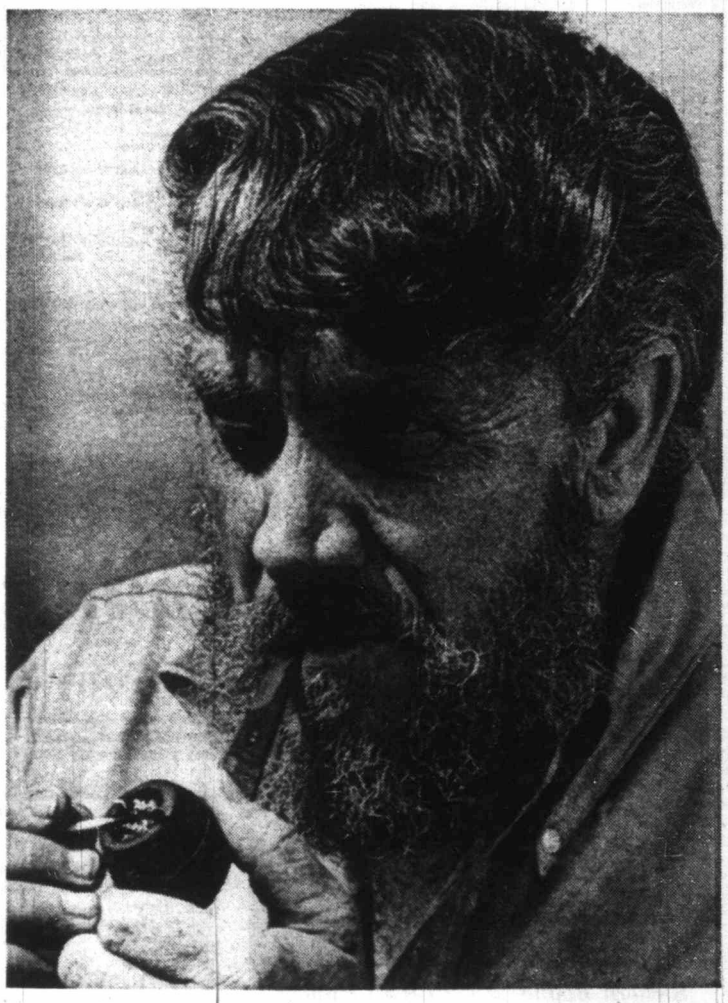

Then, as soon as the report was published, Pastore whipped up hearings by his committee which ended up by laying down the law to the three U.S. networks: violence is out, especially in children's shows.

Pastore did two key things:

● He instructed Steinfeld to draw up an annual "violence index" which will chart the incidence of violence on TV. Presumably, Pastore and Steinfeld will crack down on networks and especially programs that are on the high side of the index average.

● He also arranged for U.S. Federal Communications Commission chairman **Dean Burch** to work with the three networks on the problem of violence before the FCC holds hearings in mid-May on children's TV — and got the Justice Department to ignore any antitrust aspects of this advance work.

TV violence was reduced greatly after JFK's death but grew again — it makes for easy plot solutions and it gets high ratings — until the deaths of **Martin Luther King** and **Robert Kennedy.** Since then, there has been a new outcry which resulted in reduced violence even before the Steinfeld report.

In case readers missed it, the report said there is a definite link between television and violence and demanded the disappearance of the latter as soon as possible.

Burch, an old Goldwater Republican, doesn't always agree with Democrat Pastore but wants "immediate and decisive action" against violence on children's shows. His two main recommendations:

● "First, the reduction to near-zero of all gratuitous and needless violence in the programming that is specifically directed to children or that children tend to watch in large numbers."

● "And the creation of substantial amounts of new and diversified programming

— not just the usual diet of cartoons — designed to open the eyes and expand the minds of young viewers."

Burch quoted one network executive as saying the goal is "gentle violence — they have no right to put at risk any number of children in an effort to boost ratings."

Just what is gentle violence? Burch said the FCC does not want to eliminate all violence or sanitize reality; instead, he offered World of Disney as showing violence in context with a lucid explanation and making a profit of $4 million in 1970 for NBC as well.

Said Burch: "We are not calling simply for bland, inoffensive programming. There is room for almost everything in commercial TV — but there are always the hours after 9 or 10 in the evening when programs not suitable for children can be shown.

"More important, programming that truly opens the world for children need never be bland or inoffensive."

As for Pastore's powers, the networks were making up their schedules for next season as the recent hearings began and the Steinfeld report was so strong that some of the tougher action shows had trouble before getting renewals — like Cannon.

The Jack Webb series O'Hara, Treasury Agent starring David Janssen was cancelled by CBS during the hearings and a U.S. Treasury Department official charged in a letter to Pastore that he was to blame.

He denied it heatedly but a CBS statement confirming the Treasury charge was released before Pastore's denial became public. As soon as the Pastore statement was published, CBS backtracked, saying O'Hara had been slated to go anyway because of low ratings.

Leading Roles

Roma Hearn and Quebec singer Jacques Lebrecque have lead roles in Ballade, this year's new Charlottetown Festival musical.

HONDA
URGENTLY NEEDS
TRADES
"World of Pleasure"
PEARSON

Outdoorsman

Outdoorsman **Jon Hopkins** will start a second season of the Vacation Canada series on CBC when he acts as host for the premiere program at 8 p.m. Wednesday on Channels 2 and 6. CBC officials indicate the show will appear as scheduled despite the fact the many sports events this spring are causing havoc with program plans of most networks.

Shaw Festival Theatre Due To Open in 1973

NIAGARA-ON-THE-LAKE, Ont. (CP) — About 300 persons attended the groundbreaking ceremony for the $3-million Shaw Festival Theatre.

The theatre, located on Crown land near historic Fort George at the mouth of the Niagara River, is expected to be ready by 1973. It will be the home of the annual summer Shaw Festival.

Former energy and resources minister **J. J. Greene,** who recently left the federal cabinet for health reasons, presented the festival association with a check for $500,000. The money represents the federal governments capital grant to the project.

The provincial government also contributed $500,000 to the new theatre site.

VICTORIA Fabric Shop LTD.
● Fabrics
● Trims
● Draperies and accessories
Bring your measurements and we'll custom make your drapes.
SPECIAL PURCHASE
DRAPERY DAMASK
In extra wide widths, 81" wide. Gold and Melon colors. Yard $3.98
PERSONALIZED SERVICE
SAVINGS BY THE YARD
for every Home Sewing Enthusiast
Hours: Daily Monday thru' Saturday, 9 a.m. to 5:30 p.m.
1218 BROAD STREET 382-8541
(Between Yates and View)

Hemorrhoids bother you today?

You should have used Nupercainal this morning.
Nupercainal Suppositories contain Cinchocaine, one of the most effective and longest lasting pain relievers available.
Nupercainal Suppositories go to work instantly: to soothe and protect; to make natural movements easier; free you of pain, itching and discomfort. Thus the unique combination of pain killing, emollient, lubricant and astringent actions promotes healing of hemorrhoids.
Nupercainal suppositories and ointment available in all drug stores.

Thursday, April 27

8 a.m.
4—Len Sampson
5—Today
7—J. P. Patches
12—Frisky Frolics
13—Stock Markets

8:30 a.m.
4—News
5—Today
6—University of the Air
7—Captain Kangaroo
8—University of the Air
12—Captain Kangaroo
13—Stock Markets

9 a.m.
4—What Every Woman Wants to Know
5—Telescope
6—Good Morning
7—News
8—Good Morning
9—All About You; Music
12—Lucy
13—Stock Markets

9:30 a.m.
2—Mr. Dressup
4—Movie: Mighty McGurk
5—Telescope
6—Good Morning
7—News
8—Good Morning
9—Spanish Lessons
11—Concentration
12—My Three Sons
13—Stock Markets

10 a.m.
2—Canadian Schools
4—Movie continued
5—Sale of the Century
6—Canadian Schools
7—Family Affair
8—Yoga
9—Electric Company
11—Manitrap
12—Family Affair
13—Stock Markets

10:30 a.m.
2—Friendly Giant
4—Movie continued
5—Hollywood Squares
6—Friendly Giant
7—Love of Life
8—All About Faces
9—Art Cart; Music
11—Jack LaLanne
12—Love of Life
13—Stock Markets

CHANNELS RESERVE RIGHT TO MAKE LAST-MINUTE CHANGES

11 a.m.
2—Sesame Street
4—Galloping Gourmet
5—Jeopardy
6—Yoga
7—Where the Heart Is
8—Jean Cannem
9—Music Lessons
11—Romper Room
12—Where The Heart Is
13—Stock Markets

11:30 a.m.
2—Sesame Street
4—Bewitched
5—Who, What or Where
6—All About Faces
7—Search for Tomorrow
8—Jean Cannem
9—Sesame Street
11—Romper Room
12—Search for Tomorrow
13—Stock Markets

12 noon
2—Bob Switzer
4—Password
5—Distaff
6—Noon Show
7—News
8—News; Pete's Place
9—Sesame Street
11—Three on a Match
12—Virginia Graham
13—Stock Markets

12:30 p.m.
2—Luncheon Date
4—Split Second
5—Days of Our Lives
6—Noon Show; Movie
7—As the World Turns
8—Pete's Place; Movie
9—Arts of Japan
11—To Tell the Truth
12—David Frost
13—Stock Markets

1 p.m.
2—Luncheon Date
4—All My Children
5—Doctors
6—Movie: Big Money (12:45)
7—Many Splendored Thing
8—Movie: Big Money (12:45)
9—Music Lessons
11—Don St. Thomas
12—David Frost
13—Stock Markets

1:30 p.m.
2—Galloping Gourmet
4—Let's Make a Deal
5—Another World
6—Movie continued
7—Guiding Light
8—Movie continued
9—Music; Spanish
11—Laramie
12—David Frost
13—Signoff

2 p.m.
2—Paul Bernard
4—Newlywed Game
5—Return To Peyton Place
6—Movie
7—Secret Storm
8—Movie
9—You and Eye; Books
11—Laramie
12—Secret Storm

2:30 p.m.
2—Dick Van Dyke
4—Dating Game
5—Somerset
6—Victoria Scene
7—As the World Turns
8—What's the Good Word?
9—Books; Images
11—New Zoo Revue
12—Many Splendored Thing

3 p.m.
2—Take 30
4—General Hospital
5—Dinah Shore
6—Take 30
7—Guide to Love
8—Another World
9—Self-Defence for Women
11—Tennessee Tuxedo
12—It's Your Bet

3:30 p.m.
2—Edge of Night
4—Split Second
5—Anything You Can Do
6—Edge of Night
7—Dick Van Dyke
8—Anything You Can Do
9—Education News (3:45)
11—Speed Racer
12—What's My Line

4 p.m.
2—Family Court
4—Love, American Style
5—Mike Douglas
6—Family Court
7—Movie: Sullivan's Empire
8—Beat the Clock
9—Sesame Street
11—Flintstones
12—Tennessee Tuxedo

4:30 p.m.
2—Drop-In
4—What's My Line
5—Mike Douglas
6—Drop-In
7—Movie continued
8—Flintstones
9—Sesame Street
11—Gentle Ben
12—Funorama

5 p.m.
2—Hi Diddle Day
4—Petticoat Junction
5—Mike Douglas
6—Hockey (probably)
7—Movie continued
8—Hockey (probably)
9—Electric Company
11—Gilligan's Island
12—Gilligan's Island

5:30 p.m.
2—Get Smart
4—News
5—News
6—Hogan's Heroes
7—Movie continued
8—Hogan's Heroes
9—Mister Rogers
11—Get Smart
12—Perry Mason

6 p.m.
2—Sportscene
4—News
5—News
6—News
7—News
8—News
9—Buttons and His Buddies
11—Wild, Wild West
12—Perry Mason

6:30 p.m.
2—Hourglass
4—News
5—News
6—News
7—News
8—News
9—Folk Guitar
11—Wild, Wild West
12—News
13—Film

7 p.m.
2—Hourglass
4—Untamed World
5—Truth or Consequences
6—Hawaii Five-O
7—Lassie
8—Me and the Chimp
9—American Indians
10—Island Hobbyist
11—Jeannie
12—Hee Haw
13—Behind the Wheel

7:30 p.m.
2—In the Mood
4—Issues '72
5—Doctor in the House
6—Hawaii Five-O
7—You Asked For It
8—Longstreet
9—Thursday Forum
10—You and the Law
11—Dragnet
12—Hee Haw
13—Behind the Wheel

8 p.m.
2—O'Hara, Treasury Agent
4—Smith and Jones
5—Flip Wilson
6—O'Hara, Treasury Agent
7—Me and the Chimp
8—Longstreet
9—Thursday Forum
10—Floral Creations
11—Merv Griffin
12—Sonny and Cher
13—Bob Corcoran

8:30 p.m.
2—O'Hara continued
4—Smith and Jones
5—Flip Wilson
6—O'Hara continued
7—My Three Sons
8—Dean Martin
9—NET Playhouse: Biography
10—Project Travel
11—Merv Griffin
12—Sonny and Cher
13—Bob Corcoran

9 p.m.
2—All in the Family
4—Longstreet
5—Bob Hope Special
6—Odd Couple
7—Movie: Kona Coast
8—Dean Martin
9—NET Playhouse continued
10—Canadian Forces Pacific
11—David Frost
12—Movie: Kona Coast
13—Bob Corcoran

9:30 p.m.
2—Program X
4—Longstreet
5—Bob Hope Special
6—Sportsbeat
7—Movie continued
8—Here Come the 70s
9—NET Playhouse continued
10—Cable 10 Forum
11—David Frost
12—Movie continued
13—Bob Corcoran

10 p.m.
2—To Be Announced
4—The American Woman: Special
5—Dean Martin
6—Mannix
7—Movie continued
8—Bold Ones
9—World Press Review
10—Cable 10 Forum
11—David Frost
12—Movie continued
13—Racket Squad

10:30 p.m.
2—To Be Announced
4—Special continued
5—Dean Martin
6—Mannix
7—Movie continued
8—Bold Ones
9—Critic At Large (10:45)
11—News
12—Movie continued
13—Dollar Dilemma

11 p.m.
2—News
4—News
5—News
6—News
7—News
8—News
11—Perry Mason
12—Have Gun—Will Travel
13—Telebid

11:30 p.m.
2—News
4—Dick Cavett
5—Johnny Carson
6—News
7—Movie: Advance to the Rear
8—News
11—Perry Mason
12—Movie: Advance to the Rear
13—Telebid

12 midnight
2—Movie: Will Any Gentleman (11:50)
4—Dick Cavett
5—Johnny Carson
6—Movie: Diary of a Chambermaid
7—Movie continued
8—Movie: Diary of a Chambermaid
12—Movie continued
13—Telebid

12:30 a.m.
2—Movie continued
4—Dick Cavett
5—Johnny Carson
6—Movie continued
7—Movie continued
8—Movie continued
12—Movie Continued
13—Movie: Mysterious Rider

Best Offerings for Thursday Viewing

Thursday, April 27
Pick of Primetime

NOTE: Stanley Cup hockey, teams, time and channels not certain. See the daily column for later details.

7:00 — A rerun of Hee Haw with Jody Miller — 7; the Island Hobbyist program reports on a hobby show — 10.

7:30 — You and the Law, with Saanich police — 10.

8:00 — Flip Wilson's repeat show features Phyllis Diller and Tony Randall — 5; Rosemary Wormald's Floral Creations — 10.

8:30 — NET Playhouse's biography stars Oliver Reed (Bill Sykes in the musical Oliver) as Dante Gabriel Rossetti — 9.

9:00—All in the Family is set at this time — 2; Bob Hope's newest special, with Glen Campbell—5; the Canadian Forces Pacific program —10.

9:30—Here Come the 70s; topic unreported—8; Cable 10 Forum with Bob Aylward — 10.

10:00 — An ABC News special called Life, Death and the American Woman is about her health or lack of it. Pat Neal is hostess — 4; the weekly PBS World Press hour — 9.

Thursday Movies

9:30 a.m. — Mighty McGurk (1946 Wallace Beery comedy). Poor — 4.

12:45 noon — Big Money (1957 English comedy, color), Ian Carmichael. Fairly good — 6, 8.

4:00 p.m. — Sullivan's Empire (1967 search-for-dad, color), Martin Milner. Fair — 7.

9:00 — Kona Coast (1968 Hawaii drama, color), Richard Boone. Fairly good — 7, 12.

11:30—Advance to the Rear (1964 bumbling-soldiers comedy, color), Glenn Ford. Fair 7, 12.

11:50—Will Any Gentleman? (1955 English comedy), George Cole. Fair—2.

12:00—Diary of a Chambermaid (1946 costumer), Paulette Goddard. Poor—6, 8.

12:30—Mysterious Rider (1942 Buster Crabbe western). Poor—13.

Richard Boone
9 p.m., Channels 7, 12

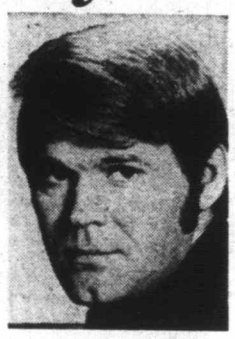

Glen Campbell
9 p.m., Channel 10

PIZZA PIEMAN

Town & Country Centre 383-1177
916 Esquimalt Rd. 382-2404
2178 Oak Bay Ave. 382-3177

"take out/home delivery"

Dial-a-Bottle
SERVICES LTD.
JUST PHONE US

CALL
592-1296
10 a.m.-11 p.m.
MON.—SAT.

We deliver all your party needs
NO LINE-UPS
FAST SERVICE
Also Mixers
Ice., etc.
Minimum Delivery, 1.50

Captain Kangaroo First

NEW YORK (UPI) — During its almost 16½ years of 'round-the-calendar telecasting, the Columbia Broadcasting System's Captain Kangaroo program has come up with many ideas for providing both entertainment and educational material for its preschool audience and now it has a new element, thanks to the federal government.

This is a 10-week series of 50 little filmed sequences, combining animation and live action, dealing at an entertainment level with advice on health, nutrition and just plain growing up.

The films were prepared for the office of child development, U.S. department of health, education and welfare by Sutherland Learning Associates in Los Angeles.

"We use one of the films on each of our Monday-through-Friday morning programs," explained Bob Keeshan, genial creator and star of the program.

"Each film deals with one subject and may run a minute-and-a-half or so. But we give more time than that to the subjects on our program because we do our own lead-ins wrap-ups surrounding the films.

"Our writing staff, of course, has the films in advance and writes this material, which our won cast interprets. I would say that so far Sutherland has shipped us more than half of the total of 50 films and we should get the remainder shortly. We will complete broadcasting the series on June 9."

There is a wide range of subjects, including various comments on foods and eating habits, muscles, vision, hearing, body co-ordination, hygiene and so on.

Captain Kangaroo is the only outlet for these films so far. CBS-TV retains exclusive domestic broadcast rights through 1973 and Captain Kangaroo will do a 10-week rerun of them beginning on a so-far-undetermined date in the fall. Eventually, it is expected they will be available to Head Start programs, day-care centres and school systems throughout the country.

Keeshan and his program just go on and on, five times weekly, 52 weeks a year.

Fifty Years

HOLLYWOOD (UPI) — Paul Fix will celebrate his 50th year as an actor with a role in MGM's science-fiction thriller, Rabbits.

10 p.m.
2—To Be Announced
4—The American Woman: Special
5—Dean Martin
6—Mannix
7—Movie continued
8—Bold Ones
9—World Press Review
10—Cable 10 Forum
11—David Frost
12—Movie continued
13—Racket Squad

10:30 p.m.
2—To Be Announced
4—Special continued
5—Dean Martin
6—Mannix
7—Movie continued
8—Bold Ones
9—Critic At Large (10:45)
11—News
12—Movie continued
13—Dollar Dilemma

11 p.m.
2—News
4—News
5—News
6—News
7—News
8—News
11—Perry Mason
12—Have Gun—Will Travel
13—Telebid

11:30 p.m.
2—News
4—Dick Cavett
5—Johnny Carson
6—News
7—Movie: Advance to the Rear
8—News
11—Perry Mason
12—Movie: Advance to the Rear
13—Telebid

12 midnight
2—Movie: Will Any Gentleman (11:50)
4—Dick Cavett
5—Johnny Carson
6—Movie: Diary of a Chambermaid
7—Movie continued
8—Movie: Diary of a Chambermaid
12—Movie continued
13—Telebid

12:30 a.m.
2—Movie continued
4—Dick Cavett
5—Johnny Carson
6—Movie continued
7—Movie continued
8—Movie continued
12—Movie Continued
13—Movie: Mysterious Rider

ewing

color), Martin Milner. Fair — 7.

9:00 — Kona Coast (1968 Hawaii drama, color), Richard Boone. Fairly good — 7, 12.

11:30—Advance to the Rear (1964 bumbling-soldiers comedy, color), Glenn Ford. Fair 7, 12.

11:50—Will Any Gentleman? (1955 English comedy), George Cole. Fair—2.

12:00—Diary of a Chambermaid (1946 costumer), Paulette Goddard. Poor—6, 8.

12:30—Mysterious Rider (1942 Buster Crabbe western). Poor—13.

First

so-far-undetermined date in the fall. Eventually, it is expected they will be available to Head Start programs, day-care centres and school systems throughout the country.

Keeshan and his program just go on and on, five times weekly, 52 weeks a year.

Fifty Years

HOLLYWOOD (UPI) — Paul Fix will celebrate his 50th year as an actor with a role in MGM's science-fiction thriller, Rabbits.

In Hollywood Everyone Has a Double

One frantic afternoon I was doing a too brisk business in my Orange Julius stand. I'd bought the stand as a financial bulwark against a world that's notoriously cold to ex-would-be television producers.

There were four burgers on the grill, six drinks on order and one complaint about the super-strength of the onions, when the phone rang.

It was a Hollywood agent who had recently represented a television series I had created and owned. The series had been around and several deals had nearly been made. The agent wanted to know if I still had the property. I did. He asked if I could still get **Sandy Dennis** to play the lead — I'd had her firmed at one time. I replied that I could try but to my knowledge she was still in New York and I was too busy on short-order to go see her. I didn't add that I was also broke; he could probably smell that along with the onions.

"No, listen, she's on the coast," he assured me. "I just came from a studio and saw her talking with some executives in front of the elevator." He went on to confide that after she'd left he'd asked the executives what was up and was told the film she just completed for them was a smash and they were desperately searching for any kind of property she would do. My agent told them he represented a TV series she liked and they told him to get it over to them fast.

Inside the Tube With Bill Mahan

"Now," my agent said to me, "you get right over to the Beverly Wilshire Hotel and see if you can get a commitment from her again."

I hustled through the rest of the customers, who had been patiently waiting the end of the conversation, and closed down the stand. There was no time for a shower, just a quick change of clothes.

Sandy Dennis

I arrived at the hotel and called Sandy's room. She wasn't in. I wrote her two notes asking her to join me for a drink in the bar. One was put in her message box, the other I personally slid under her door.

As I sat down at a hand-picked table which allowed me to see the bar entrance, I wished I'd had time for a shower. I was sure I smelled of chili-dogs.

The couple sitting at the table next to me were tourists from Tacoma. We struck up a pleasant conversation over manhattans. Two hours later Sandy entered the bar.

I jumped up and waved to her, motioning that I had a nice table. She looked stricken. She'd neither picked up her messages nor been to her room.

She was accompanied by her agent, secretary, husband (**Jerry Mulligan**) and several friends. They were passing through the bar to the dining room for an early dinner. I was not on the menu or guest list. She did join me for a minute and she did listen to my deal. She wouldn't commit firmly but she would consider my project again.

I introduced her to the people from Tacoma and she charmed them. She firmed in their minds that I was an important man in Hollywood. After she left I told my Washington neighbors goodbye and wished them a pleasant vacation in Hollywood.

Twenty minutes later I had the Julius stand reopened and was doing business. To my amazement there stood the people from Tacoma waiting to place their order. They looked at me with a strange expression and asked if I wan't the television producer they had been drinking with earlier. Without a twitch I told them no. They looked incredulous. I told them everyone in Hollywood looks like someone else. It's part of the charm.

As they walked away I could hear the woman muttering that the man at the hotel had not only looked and sounded like me, but the smell was the same too.

Rocky Road to Stardom Takes Toll of Actresses

HOLLYWOOD — The girl from Pocatello, Idaho, who floats into Hollywood on a dream, envisioning a fantasy world of glamor and handsome men, likely will be disillusioned by reality.

And for those who do find some degree of success, the journey to the stars may be short. Neither the career, nor the actress herself, may last long.

Marilyn Maxwell, a tall, beautiful blonde from Iowa, who appeared in many feature films and frequently visited U.S. servicemen during the Korean and Vietnam wars, is the latest actress to die before her allotted three-score and ten. The 49-year-old Miss Maxwell was found dead in her home. Her doctor reported having treated her for high blood pressure, a symptom of the tensions built up in the entertainment world. She also had a pulmonary ailment.

Insecurity

A number of other deaths involve personal tragedy and a "disease" common to actresses in Hollywood: a sense of insecurity often capitalized upon by men for either personal or corporate gain.

The list includes:

● Marilyn Monroe, the celebrated sex symbol of the movies, dead at 36 as a suicide in 1962. Miss Monroe fought her way to the top with the help of producers who exploited her for personal as well as career motives. She never felt she was adequate as an actress, despite critical comment to the contrary.

● Gail Russell, perhaps one of the most beautiful actresses ever to appear on film. After a series of successful films, including the Uninvited, she began to drink heavily and died when she was in her early 30s.

● Judy Garland, one of the most gifted American entertainers in any medium, who died after failing in numerous suicide attempts, career problems, and inability to settle in a happy marriage. She was only 47.

● Margaret Sullavan, 49, gifted actress of the screen and theatre, found dead in a New York apartment, also after an attempt to take her life.

● Marie McDonald, another blonde. She died after one marriage collapsed, and a second spouse died unexpectedly after a brief union. Her notoriety was nationwide after she was victim of a kidnap.

● Jean Harlow, the platinum blonde sensation of the 1930s, who died of causes still not entirely clear, while making the movie Saratoga.

● Dorothy Dandridge, the handsome black singer who starred in Carmen Jones, among other films, found dead in her Hollywood apartment in 1965.

The roll call of actresses often overwhelmed by Hollywho have been depressed and wood is too lengthy to repeat here. Many cases of overdoses of pills are discreetly unpublicized if there are no serious illnesses or repercussions.

The pressures on an actress who is trying to maintain a home and a career at the same time are extreme, especially with the demands to build a good image for the press. The actress always must appear in public as she appears on the screen; for Miss Maxwell, that meant not wearing eye-glasses although she had considerable difficulty seeing.

More Stability

Married three times, Miss Maxwell for the last 12 years lived alone with her son, Matthew, while continuing a career that included star billing in Champion, The Show Off and DuBarry Was a Lady.

She was a co-star of Bob Hope in The Lemon Drop Kid and often joined him in his tours to entertain troops. She also was a frequent featured performer on the Hope and Red Skelton shows, on which she displayed a talent for comedy.

Miss Maxwell's career certainly was more successful than 95 per cent of the girls who attain at least a brief period of exposure in movies or television. And she controlled her career with more emotional stability than a Garland or a Monroe.

But her life was a relatively short one and there were the predictable built-in tensions associated with the movie world, including long hours of work beginning early in the morning.

The aspiring actress soon finds how big a price she must pay to succeed. Most pay it, although there may be regrets later.

Pat's Story

That rare thing on television, a special about and designed for women, will feature popular actress **Pat Neal** as hostess of Life, Death and the American Woman at 10 p.m. Thursday on Channel 4. The topic is the special medical and health problems of women and Miss Neal asked for the job to tell her own story of surviving a number of strokes.

Just a Job to Hill

Tough Director Keeps Getting Fired

HOLLYWOOD (UPI) — **George Roy Hill** is a tough director who makes excellent movies with big stars. He also makes exasperating movies with big stars.

His winners have been Butch Cassidy and The Sundance Kid, Thoroughly Modern Millie and Slaughterhouse-Five.

Hill may hold the world record for directors being fired from pictures. He was given the hook before Thoroughly Modern Millie was completed. And he was sacked thrice during the making of Hawaii.

Hill is an amusingly sardonic man. He considers directing a job rather than a clarion call of the muse.

Actors and—or stars are a necessary part of making a film. He neither is smitten by them nor does he consider them cattle, as **Alfred Hitchcock** once described all thespians.

"I don't usually talk about my pictures because the stars do that," he said. "But I'm talking about Slaughterhouse Five because we have no big stars and I'm convinced it's a good picture."

"One of its problems is the title. It sounds like a rock group. But the picture is doing well in New York where the author, **Kurt Vonnegut**, is known and his work appreciated.

Naturally, he is happy he wasn't fired from Slaughterhouse Five. "If I'd had any brains I'd have stayed fired the first time on 'Hawaii,'" he said, amused. "But I thought I could fight the whole organization. Didn't have a chance. It sank without a trace.

"I left Millie during the editing because I wanted a fast, light and stylish movie.

"Instead they (Universal) decided to make a road show picture out of it and added 20 minutes of film. Instead of a mindless bit of fluff they hurt it by making the picture serious."

Reminded that Millie was the second largest money-maker in the studio's history, Hill laughed aloud. "Guess they were right after all."

$92,000
EVERY COLOR—MODEL
HONDA
"World of Pleasure"
PEARSON

Friday, April 28

8 a.m.
4—Len Sampson
5—Today
7—J. P. Patches
12—Frisky Frolics
13—Stock Markets

8:30 a.m.
4—News
5—Today
6—University of the Air
7—Captain Kangaroo
8—University of the Air
12—Captain Kangaroo
13—Stock Markets

9 a.m.
4—What Every Woman Wants To Know
5—Telescope
6—Good Morning
7—News
8—Good Morning
9—Images; News Places
12—Lucy Show
13—Stock Markets

9:30 a.m.
2—Mr. Dressup
4—Movie: High Noon
5—Telescope
6—Good Morning
7—News
8—Good Morning
9—News Places; Art
11—Concentration
12—My Three Sons
13—Stock Markets

10 a.m.
2—B.C. Schools
4—Movie continued
5—Sale of the Century
6—B.C. Schools
7—Family Affair
8—Yoga
9—Electric Company
11—Manitrap
12—Family Affair
13—Stock Markets

10:30 a.m.
2—Giant; Helene
4—Movie continued
5—Hollywood Squares
6—Giant; Helene
7—Love of Life
8—All About Faces
9—Images; Books
11—Jack LaLanne
12—Love of Life
13—Stock Markets

11 a.m.
2—Sesame Street
4—Galloping Gourmet
5—Jeopardy
6—Yoga
7—Where the Heart Is
8—Jean Cannem
9—Books; Art Happenings
11—Romper Room
12—Where the Heart Is
13—Stock Markets

11:30 a.m.
2—Sesame Street
4—Bewitched
5—Who, What or Where
6—All About Faces
7—Search for Tomorrow
8—Jean Cannem
9—Sesame Street
11—Romper Room
12—Search for Tomorrow
13—Stock Markets

12 noon
2—Apollo 16
4—Apollo 16
5—Apollo 16
6—Noon Show
7—Apollo 16
8—News; Pete's Place
9—Sesame Street
11—Three on a Match
12—Apollo 16
13—Stock Markets

12:30 p.m.
2—Apollo 16
4—Apollo 16
5—Apollo 16
6—Noon Show; Movie
7—Apollo 16
8—Pete's Place; Movie
9—Astronomy Course
11—To Tell the Truth
12—David Frost
12—Apollo 16

1 p.m.
2—Apollo 16
4—Apollo 16
5—Apollo 16
6—Movie: Doctor at Sea (12:45)
7—Apollo 16
8—Movie: Doctor at Sea (12:45)
9—Sounds; Art Starts
11—Don St. Thomas
12—Apollo 16
13—Stock Markets

1:30 p.m.
2—Galloping Gourmet
4—Let's Make a Deal
5—Apollo 16
6—Movie Continued
7—Guiding Light
8—Movie Continued
9—About You; Listen
11—Laramie
12—David Frost

2 p.m.
2—Paul Bernard — Psychiatrist
4—Newlywed Game
5—To Be Announced
6—Movie Continued
7—As the World Turns
8—Movie Continued
9—News Places; Eye
11—Laramie
12—David Frost

2:30 p.m.
2—Dick Van Dyke
4—Dating Game
5—To Be Announced
6—Victoria Scene
7—Many Splendored Thing
8—What the Good Word?
9—You and Eye; Places
11—New Zoo Revue
12—David Frost

3 p.m.
2—Bob Switzer
4—Password
5—Dinah Shore
6—Bob Switzer
7—News
8—Another World
9—World Press Hour
11—Tennessee Tuxedo
12—It's Your Bet

3:30 p.m.
2—To Be Announced
4—Split Second
5—Anything You Can Do
6—To Be Announcel
7—Dick Van Dyke
8—Anything You Can Do
9—World Press; Critic
11—Speed Racer
12—What's My Line?

4 p.m.
2—To Be Announced
4—All My Children
5—Mike Douglas
6—To Be Announced
7—Movie: Very Special Favor
8—Beat the Clock
9—Sesame Street
11—Flintstones
12—Funorama

4:30 p.m.
2—Drop In
4—What's My Line
5—Mike Douglas
6—Drop In
7—Movie continued
8—Flintstones
9—Sesame Street
11—Gentle Ben
12—Funorama

5 p.m.
2—Abbott and Costello
4—Petticoat Junction
5—Mike Douglas
6—Green Acres
7—Movie continued
8—Green Acres
9—Electric Company
11—Gilligan's Island
12—Gilligan's Island

5:30 p.m.
2—Get Smart
4—News
5—News
6—Hogan's Heroes
7—Movie continued
8—Hogan's Heroes
9—Mister Rogers
11—Get Smart
12—Perry Mason

6 p.m.
2—Arnie
4—News
5—News
6—News
7—News
8—News
9—Consultation
11—Wild Wild West
12—Perry Mason, News

6:30 p.m.
2—Hourglass
4—News
5—News
6—News
7—News
8—News
9—Great Decisions '72
11—Wild, Wild West
12—News
13—Variety '72

7 p.m.
2—Hourglass
4—Northwest Traveller
5—Truth or Consequences
6—Longstreet
7—Avengers
8—Story Theatre
9—World Press
10—The Form of Art
11—I Dream of Jeannie
12—Hollywood Squares
13—Variety '72

7:30 p.m.
2—Dick Van Dyke
4—Rollin' on the River
5—Hollywood Squares
6—Longstreet
7—Avengers
8—Don Rickles
9—Critic at Large (7:45)
10—Family Problems
11—Dragnet
12—Movie: Frankenstein Conquers the World
13—True Story

8 p.m.
2—Anne Murray—Special
4—Brady Bunch
5—Sanford and Son
6—Anne Murray—Special
7—O'Hara, U.S. Treasury
8—Movie: Journey to the Sun
9—Washington Week
10—Family Problems
11—Merv Griffin
12—Movie continued
13—Bob Corcoran

8:30 p.m.
2—Anne Murray continued
4—Partridge Family
5—Chronolog—Special
6—Anne Murray continued
7—O'Hara continued
8—Movie continued
9—Movie: Knife in the Water
10—Music Victoria
11—Merv Griffin
12—Movie continued
13—Bob Corcoran

9 p.m.
2—Tommy Hunter
4—Room 222
5—Chronolog continued
6—Tommy Hunter
7—Movie: Tattered Web
8—Movie continued
9—Movie continued
10—Arts Calendar
11—David Frost
12—Movie: Wake Me When It's Over
13—Bob Corcoran

9:30 p.m.
2—Tommy Hunter
4—Odd Couple
5—Chronolog continued
6—Tommy Hunter
7—Movie continued
8—Movie continued
9—Movie continued
10—Project Travel
11—David Frost
12—Movie continued
13—Bob Corcoran

10 p.m.
2—Main Chance
4—Love, American Style
5—Chronolog continued
6—Bold Ones
7—Movie continued
8—The FBI
10—Old Country Soccer
11—David Frost
12—Movie continued
13—Instant Holiday

10:30 p.m.
2—Main Chance
4—Love, American Style
5—Stand Up and Cheer
6—Bold Ones
7—Don Rickles
8—The FBI
11—News
12—Movie continued
13—Horse Racing

11 p.m.
2—News
4—News
5—News
6—News
7—News
8—News
11—Black Views
12—Movie continued
13—Movie: Billy the Kid

11:30 p.m.
2—News
4—Dick Cavett
5—Johnny Carson
6—News
7—Movie: King Kong vs. Godzilla
8—News
11—Black Views
12—Movie: For Whom the Bell Tolls (11:35)
13—Movie continued

12 midnight
2—Movie: Searching Wind (11:35)
4—Dick Cavett
5—Johnny Carson
6—Movie: Journey to the Sun
7—Movie continued
8—Movie: Atragon
12—Movie continued
13—Movie continued

12:30 a.m.
2—Movie continued
4—Movie: The Maze (1:00)
5—Johnny Carson
6—Movie continued
7—Movie: Devil Commands (1:15)
8—Movie continued
12—Movie: Westbound
13—Movie: Lone Rider in Ghost Town

Best Offerings for Friday Viewing

FRIDAY, APRIL 28
Pick of Primetime

Apolo 16: Splashdown was due at about 1 p.m. today but a later return was possible at press time.

7:00 p.m.—Return of Avengers reruns—7; a repeat of the PBS World Press hour (also at 3 p.m.)—9.

7:30—The mental health series Exploring Family Problems—10.

8:00—An Anne Murray rerun—2, 6.

8:30—NBC's monthly Chronolog newsmagazine—5; Music Victoria features pianist Linn Hendry, with Arts Calendar following—10.

10:00—Old Country Soccer: Dunfermline vs. Kilmarnock and Celtic—10.

FRIDAY MOVIES

9:30 a.m.—High Noon (1952 western classic). Gary Cooper. Superb—4.

12:45 noon—Doctor at Sea (1954 comedy, color), Dirk Bogarde. Fairly good—6, 8.

4:00 p.m.—A Very Special Favor (1965 romanticomedy, color), Rock Hudson, Leslie Caron. Fair—7.

7:30—Frankenstein Conquers the World (1966 horror, color), Nick Adams. Fair—12.

8:00—Journey to the Far Side of the Sun (1969 sci-fi, color), Roy Thinnes. Fair—8.

8:30—Knife in the Water (1963 Roman Polanski triangle drama). Excellent—9.

9:00—Tattered Web (1970 police drama, color), Lloyd Bridges. Fair—7.

9:00—Wake Me When It's Over (1960 army comedy, color), Ernie Kovacs. Good—12.

11:00—Gun Justice (1940 Bob Steele western). Poor—13.

Gary Cooper
11:35 p.m., Channel 12

11:30—King Kong vs. Godzilla (1963 monsters, color). Fair—7.

11:35—For Whom the Bell Tolls (1943 Hemingway Spanish-war drama), Gary Cooper, Ingrid Bergman. Good—12.

11:50—The Searching Wind (1946 diplomat drama), Robert Young. Fair—2.

12:00—Journey to the Far Side of the Sun (see 8:00)—6.

12:00—Atragon (1964 Japanese sci-fi, color). Poor—8.

12:30—Lone Rider in Ghost Town (1943 western). Poor—13.

1:00 a.m.—The Maze (1953 giant-frog thing). Richard Carlson. A 3-D original and only fair—4.

1:15—The Devil Commands (1941 Karloff). Fair—7.

2:35—Westbound (1959 Randolph Scott). Fair—12.

FREE HOME DELIVERY
DON MEE
CHINESE FOOD
538 FISGARD
OPEN
Mon. thru Thurs.—5:00 p.m. to 1:30 a.m.
Friday—5:00 p.m. to 2:15 a.m.
Saturday—5:00 p.m. to 2:30 a.m.
Sunday—4:30 p.m. to 8:00 p.m.
383-1032
388-4841

CABLE 10 CABLEVISION
VICTORIA'S
Community Channel
7 P.M. to 10:30 P.M.
Monday, April 24, through Friday, April 28

TIME	MONDAY	TUESDAY	WEDNESDAY	THURSDAY	FRIDAY
7:00	Ladies First "Davender Bains"	The New Zealand Marlin Waters and Ballet	Tomorrow, Today and Homes of History	Island Hobbyist Hobby Show	The Form of Art "Opus"
7:30	Ladies First (cont'd)	Victoria Outdoors	Our Environment "The City Core"	You and the Law Child Safety Week	Exploring Family Relationships
8:00	City Scene A-G Leslie Peterson	Old Country Soccer Dunfermline vs. Kilmarnock	Environment con't'd	TBA	Family Relationships (Cont.)
8:30	Project Travel "Sunshine Plus"	Project Travel	Project Travel French Caribbean	Project Travel Change at the Tower	Music Victoria Lynn Hendry—Piano
9:00	Connections	Chroniques de France "News Magazine	Natures Best Journey into Spring	Canadian Forces	Arts Calendar Eskimo Film
9:30	Connections (cont'd)	Outlook Culture & Music	B.C. Trails Anti-Litter	Cable 10 Forum	Project Travel Frankfurt - Berlin
10:00	You and the Law Mock Trial Saanich Police Dept.	Outlook (con't.)	Trails (cont.)	Forum (cont'd)	Old Country Soccer Dunfermline vs. Kilmarnock Celtic vs. Dunfermline

Tenth Decade Winner

OTTAWA (CP) — The CBC documentary The Tenth Decade this week won for the corporation the second annual Michener Award for Journalism.

The award, donated by Gov.-Gen. Michener and administered by the Federation of Press Clubs of Canada, was shared last year by the CBC with The Financial Post for a joint investigation of charter air flights.

The widely-acclaimed winning documentary this year concerned the 1957-1968 governments of former prime ministers John Diefenbaker and Lester Pearson.

The citation said: "Through outstandingly intelligent and perceptive production, this series did high service in its recall of recent Canadian history."

There were two honorable mentions. One went to a joint entry involving the London Free Press, Windsor Star and Ottawa Citizen for an investigation of Niagara escarpment land acquisitions.

The other was for an Ottawa Citizen investigation of local irregularities in the Ontario government's program, called PARCOST, billed as an effort to hold down prescription drugs.

Natalie's Still Freewheeling

By NANCY ANDERSON
Copley News Service

HOLLYWOOD — Take one syndicated columnist's prediction that **Natalie Wood** is going to marry **Steve McQueen** with more than a grain of salt; about a tablespoonful would be more like it.

I don't know who my colleague's source was, but mine is Natalie herself, who says she isn't planning to marry anybody.

"I've dated Steve," she admits (as well she should, since they sometimes go bicycling together through Beverly Hills), "but I haven't seen him in weeks. He's in Texas making 'Getaway' with **Ali MacGraw**."

Natalie adds that the man she's seeing most frequently is ex-husband **Bob Wagner**, who is proving to be her friend in need and in deed.

For example, while Nat's car was in the shop recently, Bob graciously loaned her his. He also chauffeured when Natalie took her little daughter, Natasha, to the doctor.

Bob is about to make a picture in Mexico but, unlike McQueen, he won't leave Natalie behind when he goes on location. According to her present thinking, she'll go to Mexico with him.

I don't put much stock in the Wood-McQueen wedding prediction for several reasons, one being my opinion

HOLLYWOOD HOTLINE

that Steve is still in love with his ex-wife, Neile.

He didn't want a divorce but she, after several false starts for the courtroom, did. Having dissolved her marriage, Neile headed south for an Acapulco vacation.

To continue the subject of splits:

Sharon Farrell called to say that, since her husband, **John Beyer**, left her, she's resumed dancing lessons and plans to concentrate on her career. "For three years," Sharon said, "I've been Betty Crocker. Now I want to get back to work.

"John is a very serious person who thinks before he acts, so I'm sure he thought things through very carefully before he left. He only left a week ago, but he's really been gone three months."

Sharon didn't explain that last bit but you can probably figure it out.

When I told her that I was especially sorry about the separation, because she and John have such a cute baby, Chance, she said, "Yes, it's bad for Chance, and it's also bad for me. It's hard to lose someone you really like — not to mention love."

□

To jump to the subject of mergers:

Carol Burnett won't be able to attend stepdaughter **Dana Hamilton's** wedding in June, because she'll be working in Hawaii on the nuptial date.

Blonde Topper

Possibly Canada's most popular entertainer, singer **Anne Murray** will star in one of her frequent CBC specials at 8 p.m. Friday on Channels 2 and 6. The special will be a rerun of the first shown last fall, when it received one of the highest ratings for any program seen on Canadian TV this season.

Ham Actor Went Bananas So Took on Grizzly Film

HOLLYWOOD (UPI) — **Leon Ames** retired voluntarily five years ago and almost went bananas pottering around the garden and otherwise occupying himself as a senior citizen should.

Trouble is, Ames — at age 70 — is not a senior citizen.

He is a ham actor and probably always will be.

"I can't remember wanting to be anything but an actor," said the man who starred in such televison series as Life With Father, Father of The Bride, and Mister Ed.

"I retired because I thought it was a natural turn of events when a man became 65. Baloney. Do you mean to tell me I don't know as much about acting as I did when I was 23?"

Ames, along with a grizzly bear, stars in a nature movie titled Toklat. It is the story of the last grizzly in Utah's Uinta Mountains, Circa 1926.

Ames will also be seen in a supporting role with **Elizabeth Taylor** and **Richard Burton** in Hammersmith Is Out.

His hair is grayish white and he wears thick glasses. He also sports a Van Dyke beard and luxurient mustache. Ames is vigorous, energetic and determined to keep working.

At one time he owned two Ford agencies in Los Angeles. He sold one for a fortune and is in the process of selling the other.

"God's been good to me economically," Ames said piously.

"I began acting back in New England with the Charles K. Champlin Repertory Co. at $25 a week. After five years I worked myself up to $100 a week. I was only 26 years old at the time. Not bad for a farm boy from Indiana.

"My folks and relatives didn't cotton to the idea of the performing. Very strict. They thought acting was sinful."

After four decades of performing Ames took his wife Christine to Europe and Hawaii on extended vacations. They returned to their home in the San Fernando Valley, the same house in which they've lived for 27 years, for peaceful retirement.

"All I did was get under my wife's feet," he grumbled. "I wasn't any good at loafing. I just had to do something.

"When these young men from Sun International up there in Utah asked me to narrate the Toklat picture I was all for it. Then they wrote me into the script.

Asa Returns

HOLLYWOOD (UPI) **Asa** Maynor, long away from movies, will make her return with a featured role in Conquest of the Planet of the Apes.

Bernie Likes 1930s Look

Bernard Cornfeld, the financier who bought George Hamilton's Beverly Hills mansion, has retained **Phyllis Morris** to give its 40 rooms a 1930s look. The house, called Grayhall Manor, built in 1919 for **Douglas Fairbanks Sr.**, boasts bronze-mirrored ceilings, silk velour walls, caracul carpets, red fox bedspreads and a master bedroom suite of five rooms and a terrace plus a secret guest room accessible only through a passage behind the fireplace.

While the 80 workmen representing Miss Morris are busy at Grayhall, Cornfeld is taking his ease in Acapulco.

$92,000
EVERY COLOR — MODEL
HONDA
"World of Pleasure"
PEARSON

MW
CONTRACTORS - HOME BUILDERS
Moore Whittington now caters exclusively to your needs.
Framing Lumber • Plywood • Wallboards
Plastic Laminates • Hardware
We manufacture cabinets, built up stairs, wood sash, doors and millwork of all kinds.
PARTA BOARD SHELVING
¾" x 12" x 10' — Each $2.85
2614 BRIDGE ST. PHONE 386-1331
MW MOORE WHITTINGTON LUMBER LTD.

SUZUKI
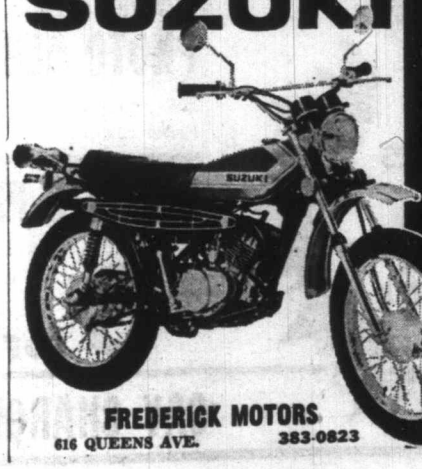
OFFERS THE WIDEST RANGE
18 Models - A Bike For Every Rider
The mightiest of the Minis — the unique ATV Rover — the Enduro — the Motocross — the hot new 3-cylinder 550 Indy — the great new 3-cylinder 380 — the fabulous water-cooled 3-cylinder 750 c.c. Le Mans.
Suzuki offers you the most . . . and the best! See them now at your local dealer.
SUZUKI
FREDERICK MOTORS
616 QUEENS AVE. 383-0823

2968 Douglas
TRAILER TIRE SPECIAL

1-4-Ply Nylon Tire, 480/400x8
Our List Price $15.70.
(SIMILAR)
SALE PRICE 9.95
LIMITED SUPPLY — HURRY!!
½ Block South of Mayfair
OK Tire Stores
385-2131
Your Spring TRACTION CENTRE

Woolworth

DEPARTMENT STORES

USE YOUR WOOLWORTH - WOOLCO CREDIT CARD

388-6216

BLOCK BUSTER SALE

Grey Flannel BLANKETS 88c
Ideal for home or camping.

BRIDGE MIXTURE 66c
In 1-lb. bags. ---- lb.

CHROME KITCHEN CHAIRS 3.88
Good assortment of patterns and colors.

45 RPM RECORDS
Thousands to choose from!
10 for 1.00

MEN'S SOCKS
100% nylon. Imported.
2 pair 88c

3-PCE. VINYL Luggage Set 24.40
Beige, blue, red. Long wearing, crinkle vinyl.
Set ----------

SLEEPING BAGS 4.88
Size 28"x70". Blue or green.

PHENTEX
3 Ply Knitting Yarn
Lots of colors.
Buy now and SAVE!
3 for 1.00

SMARTIES
By Rowntrees
lb. 66c

60" POLYESTER CRIMPKNIT
Good assortment of colors.
yd. 2.92

ASSORTED PLASTIC HOUSEWARES
Pails, dish pans, dish drainers, cutlery trays, waste baskets. Assorted colors. YOUR CHOICE!
57¢ ea.
2 for 99¢

HE AND SHE JEANS 3.88
Blue only.
2 patch pockets.
Sizes 28-36.

MEN'S COLORED BRIEFS
Three colors per package.
3 pair 2.66

126 COLOR FILM FOR PRINTS 88c
By Kodak
12 exposure roll

LADIES' and TEENS' Polyester Double KNIT SLIMS 3.66
Sizes 8-16. Brown, navy, mauve, red, beige.

LADIES' MULE SANDALS 2.66
Cork/rubber sole. Very comfortable. Sizes 5-9. Colors; beige, tan.

ONOFFREE PHOTO ALBUM 1.99
Easy mounting.
Floral colors.

ONE SIZE PANTY HOSE
Beige and Spice.
3 for 87c

SHOP WITH EASE

SAY CHARGE IT PLEASE